

ATTENDANCE.

A nurse will be in attendance all the time, and she will arrange for the examination of all patients. The Medical Director will be in attendance every day from 10.00 a.m. to 12.00 noon, and at such other hours as examinations are arranged for.

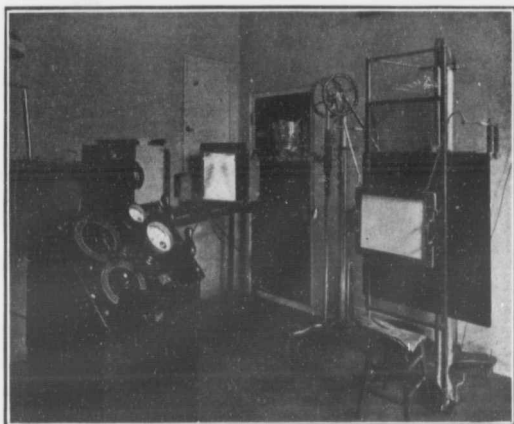

X-RAY ROOM.

X-RAY.

X-ray examinations of chest will be made on such cases as are considered necessary by the Medical Director.

REST ROOMS.

Rest rooms will be available for the use of patients who are under observation, and for early cases of Tuberculosis who are "taking the cure" at home, and have no place suitable for rest, also cases awaiting admission to the Sanatorium. All patients making use of rest rooms will be under the care of the Medical