A PERFECTLY RELIABLE ARTICLE

—OF—

HOUSEHOLD USE

—IS THE—

COOK'S FRIEND

BAKING POWDER.

It is a preparation of **pure** and **healthy** ingredients, used for the purpose of **raising** and **shortening**, calculated to do the **best work** at least possible cost.

It contains neither alum, lime, nor other deleterious substance, is so prepared as to mix readily with flour and retain its virtues for a long period.

RETAILED EVERYWHERE.

None genuine without the trade mark package. 5 G

THE NUTMEG CARD CO., CLINTON, CONN., send 50 nice Chromo Cards with name of for 10 cents

ADVERTISING

Contracts made for **this paper**, which is kept on file at office of

LORD & THOMAS,
McCormick Block, Chicago, Ill.

CONSUMPTION.

I have a positive remedy for the above disease; by its use thousands of cases of the worst kind and of long standing have been cured. Indeed, so strong is my faith in its efficacy, that I will send TWO BOTTLES FREE, together with a VALUABLE TREATISE on this disease, to any sufferer. Give Express and P. O. address.

DR. T. A. SLOCUM, 181 Pearl St., New York.
16 26

ONTARIO PULMONARY INSTITUTE

AND HEALTH RESORT,

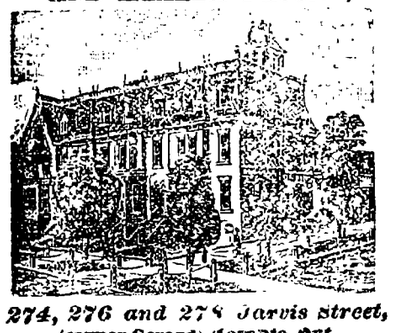

274, 276 and 278 Jarvis street,
(corner Gerard), Toronto, Ont.

M. Hilton Williams, M.D. M.C.P.S.O

Proprietor.

Permanently established for the special cure of all the various diseases of the HEAD, THROAT and CHEST, including the EYE, EAR and HEART, viz., Catarrh, Throat Diseases, Bronchitis, Asthma and Consumption, also Catarrhal Ophthalmia (sore eyes), Catarrhal Deafness, and the various Heart affections. We also treat all Chronic, Nervous, Skin, and Blood diseases, also diseases peculiar to females.

All diseases of the respiratory organs treated by the most improved "Medical Inhalations," with the addition of the Steam Atomization, cold compressed air, spray, etc., when required. The above appliances are in every case combined with proper constitutional remedies for the nervous, circulatory, and digestive systems. We also administer the various baths when needed, such as the hot and cold water baths, sitz, steam, shower, electric and medicated or mineral baths. Bringing all these appliances into requisition we hesitate not to say that we have the most complete institution of the kind in North America. We also have accommodation for a large number of patients who desire to remain in the Institute while under treatment.

During the past eighteen years we have treated over 40 000 cases. CONSULTATION FREE. Those who cannot remain in the city for treatment may, after an examination, return home and pursue the treatment with success. But if impossible to visit the Institution personally, may write for "List of Questions" and "Medical Treatise," both of which will be sent free of charge.

Address,

ONTARIO PULMONARY INSTITUTE
AND HEALTH RESORT,
Cor. Jarvis and Gerard sts., Toronto, Ont.
Office hours from a.m. to 7 p.m.

CANADA SHIPPING CO'Y.

BEAVER LINE OF STEAMSHIPS.

SUMMER ARRANGEMENTS.

Sailings between MONTREAL and LIVERPOOL, and connecting by continuous Rail at Montreal with all important places in Canada and the West.

The Steamers of the Line are intended to be despatched as follows from Montreal for Liverpool direct:—

LAKE MANITOBA, G. A. B. Scott.....Oct. 10
LAKE CHAMPLAIN, T. A. Jackson.....Oct. 24
LAKE HURON, Wm. Bermon.....Oct. 31
LAKE NEPIGON, Howard Campbell ..Nov. 7
LAKE WINNIPEG, Wm. Stewart.....Nov. 14
LAKE MANITOBA, G. A. B. Scott.....Nov. 20

RATES OF PASSAGE.

CABIN—Montreal to Liverpool, $50; return $96. An experienced Surgeon and Stewardess carried on each steamer.

For Freight or other particulars apply in Liverpool to R. W. ROBERTS, Manager Canada Shipping Co., 21 Water street; in Quebec to HY. H. SEWELL, Local Manager, St. Peter street, or to

H. E. MURRAY,
General Manager,
Custom House Square, Montreal.
49 C

30 DAYS' TRIAL

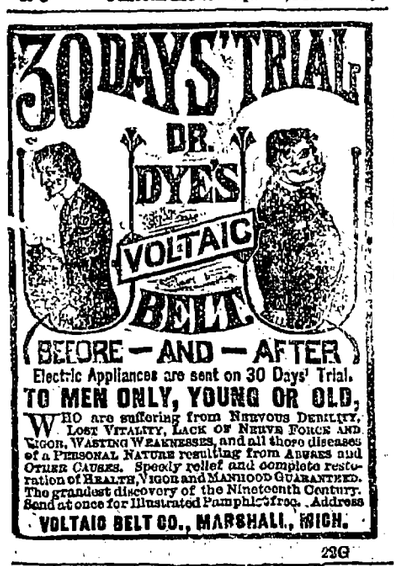

BEFORE — AND — AFTER

Electric Appliances are sent on 30 Days' Trial.

TO MEN ONLY, YOUNG OR OLD,

WHO are suffering from NERVOUS DEBILITY, LOST VITALITY, LACK OF NERVE FORCE AND VIGOR, WASTING WEAKNESSES, and all those diseases of a PERSONAL NATURE resulting from ABUSES and OTHER CAUSES. Speedy relief and complete restoration of HEALTH, VIGOR and MANHOOD GUARANTEED. The grandest discovery of the Nineteenth Century. Send at once for Illustrated Pamphlet, free. Address

VOLTAIC BELT CO., MARSHALL, MICH.
23G

FREE *By return mail.* Full Description Moody's New Tailor System of Dress Cutting MOODY & CO, Cincinnati, O. 7 G

DR. J. L LEPROHON.

OFFICE AND RESIDENCE
237 ST. ANTOINE STREET.
45 C

PROVINCE OF QUEBEC, DISTRICT OF MONTREAL. Superior Court. Dame Rebecca May, of the City and District of Montreal, wife of Louis Levy, formerly of the same place, and now of parts unknown, duly authorized *a ester en justice*, has instituted an action for separation as to property against her said husband.

Montreal, 4th December, 1883.

T. & C. C. DELORIMIER,
135 Attorneys for Plaintiff.

Allan Line.

Under Contract with the Government of Canada and Newfoundland for the conveyance of the CANADIAN and UNITED STATES Mails.

1883—Winter Arrangements—1884

This Company's Lines are composed of the following Double Engined, Clyde-built IRON STEAMSHIPS. They are built in water tight compartments, are unsurpassed for strength, speed and comfort, are fitted up with all the modern improvements that practical experiments can suggest, *and have made the fastest time on record.*

Vessels.	*Tonnage.*	*Commanders.*
Numidian	6 100	Building.
Parisian	5,400	Capt James Wylie.
Sardinian	4,650	Capt J E Dutton.
Polynesian	4,100	Capt R Brown.
Sarmatian	3,600	Capt J Graham
Circassian	4,000	Lt W F Smith, R N R.
Peruvian	3,400	Capt J Richie.
Nova Scotian	3,300	Capt W Richardson.
Hibernian	3 434	Capt Hugh Wylie.
Caspian	3 200	Lt B Thompson, R N R.
Austrian	2,700	Lt R Barrett, R N R.
Nestorian	2,700	Capt D J James.
Prussian	3 000	Capt Alex McDougall.
Scandinavian	3,000	Capt John Parks.
Hanoverian	4,000	Capt J G Stephen.
Buenos Ayrean	3,800	Capt James Scott.
Corean	4 000	Capt R Moore.
Grecian	3,600	Capt C E LeGallais.
Manitoban	3,150	Capt Macleod.
Canadian	2,900	Capt C J Menzies.
Phœnician	2,800	Capt John Brown.
Waldensian	2 600	Capt W Dalziell.
Lucerne	2,600	Capt Kerr.
Newfoundland	1,500	Capt John Mylins.
Acadian	1,350	Capt F McGrath.

THE STEAMERS OF THE

Liverpool Mail Line

Sailing from Liverpool every THURSDAY, and from Portland every THURSDAY, and from Halifax every SATURDAY, calling at Lough Foyle to receive on board and land Mails and Passengers to and from Ireland and Scotland, are intended to be despatched

FROM HALIFAX:

Sarmatian.....Saturday, Dec. 1
Sardinian.....Saturday, Dec. 8
Circassian.....Saturday, Dec. 15
Polynesian.....Saturday, Dec. 22
Parisian.....Saturday, Dec. 29
Peruvian.....Saturday, Jan. 5

At TWO o'clock P.M.,
or on the arrival of the Intercolonial Railway Train from the West.

From Portland to Liverpool via Halifax.

Sarmatian.....Thursday, Nov. 29
Sardinian.....Thursday, Dec. 6
Circassian.....Thursday, Dec. 13
Polynesian.....Thursday, Dec. 20
Parisian.....Thursday, Dec. 27
Peruvian.....Thursday, Jan. 3

At ONE o'clock P.M.,
or on the arrival of the Grand Trunk Railway Train from the West.

Rates of Passage from Montreal via Halifax

Cabin.....$62.65, $78 and $83
(According to accommodation.)
Intermediate.....$45
Steerage..... 31

Rates of Passage from Montreal via Portland

Cabin..... $57 50, $77.50 and $87.50
(According to accommodation)
Intermediate..... $45.00
Steerage..... $31.00

Newfoundland Line.

The Steamers of the Halifax Mail Line from Halifax to Liverpool, via St. Johns, N.F., are intended to be despatched

FROM HALIFAX.

Caspian.....Monday, Dec. 3
Nova Scotian.....Monday, Dec. 17
Austrian.....Monday, Dec. 31
Caspian.....Monday, Jan. 14

Rates of Passage between Halifax and St. John's:

Cabin.....$20 00 | Intermediate.....$15 00
Steerage.....$6 00

Glasgow Line.

During the season of Winter Navigation, a steamer will be despatched each week from Glasgow for Portland or Boston (via Halifax when occasion requires), and each week from Boston or Portland to Glasgow direct, as follows:—

FROM BOSTON.

Waldensian.....Saturday, Nov. 24
Nestorian.....Saturday, Dec. 8
Prussian.....Saturday, Dec. 22

FROM PORTLAND.

Manitoban.....Saturday, Dec. 1
Scandinavian.....Saturday, Dec. 15
Waldensian.....Saturday, Dec. 29

THROUGH BILLS OF LADING

granted at Liverpool and Glasgow, and at Continental Ports to all points in the United States and Canada, and from all Stations in Canada and the United States to Liverpool and Glasgow.

Via Boston, Portland or Halifax.

Connections by the Intercolonial and Grand Trunk Railways via Halifax; and by the Central Vermont and Grand Trunk Railways (National Despatch), and by the Boston and Albany, New York Central and Great Western Railways (Merchants' Despatch), via Boston, and by Grand Trunk Railway Company via Portland.

Through Rates and Through Bills of Lading for East-bound Traffic can be obtained from any of the Agents of the above named Railways.

For Freight, passage or other information apply to John M. Currie, 21 Qual d'Orleans, Havre; Alexander Hunter, 4 Rue Gluck, Paris; Aug. Schmitz & Co., or Richard Berns Antwerp; Ruys & Co., Rotterdam; C. Hugo, Hamburg; James Moss & Co., Bordeaux. Fischer & Behmer, Schusselkorb, No. 8 Bremen; Charley & Malcolm, Belfast; James Scott & Co., Queenstown; Montgomery & Workman, 17 Gracechurch street, London; James & Alex. Allan, 70 Great Clyde street, Glasgow; Allan Brothers, James street, Liverpool; Allans, Rae & Co., Quebec; Allan & Co., 72 Lasalle street, Chicago; H. Bourlier, Toronto; Leve & Alden, 207 Broadway, New York, and 15 State street, Boston. Or to

H. & A. ALLAN,
1 India Street, Portland,
81 State street, Boston, and
25 Common street, Montreal.

HILL'S MANUAL!

THE WORLD'S GREAT BOOK OF SOCIAL and BUSINESS FORMS, has already reached the enormous sale of

310,000 COPIES in the U. S. and Canadas.

THE 37th EDITION—just out of press; contains (in addition to the vast amount of information, useful to everybody in every country,) the Constitution for the Government of the Canadian Dominion, Legal Forms in every-day use, Statistical and Reference Tables, and hundreds of forms that combine to make a volume absolutely necessary to every one in the Dominion. Sold only by subscription. AGENTS Wanted EVERYWHERE. Send stamp for information and terms, and mention this paper. Address

SAIRD & DILLON, Publishers
Lakeside Building, Chicago, Ill., U. S. A.
Look out for Book Agent for HILL'S MANUAL.

CHEAP FARMS

NEAR MARKETS.

The State of Michigan has more than 4,500 miles of railroad and 1,600 miles of Lake transportation, schools and churches in every county, public buildings all paid for, and no debt. Its soil and climate combine to produce large crops and it is the best fruit State in the Northwest. Several million acres of unoccupied and fertile lands are yet in the market at low prices. The State has issued a NEW PAMPHLET containing a map and descriptions of the soil, crops and general resources of *every county* in the State, which may be had free of charge by writing to the COMM'R OF IMMIGRATION, DETROIT, MICH
16

DOWNS' ELIXIR

N. H. DOWNS'
VEGETABLE BALSAMIC

ELIXIR

Has stood the test for FIFTY-THREE YEARS, and has proved itself the best remedy known for the cure of

Consumption, Coughs, Colds, Whooping Cough and all Lung Diseases in young or old. SOLD EVERYWHERE.

Price 25c. and $1.00 per Bottle.

DOWNS' ELIXIR

WITH

FIVE DOLLARS

YOU CAN BUY A WHOLE

5 per cent. Imp. Austrian 100fl.

GOVERNMENT BOND,

Issue of 1860.

These bonds are guaranteed by the Imperia Government of Austria and bear interest at the rate of 5 per cent. per annum, payable semi-monthly.

They are redeemed in two drawings annually, in which 106 large premiums of

60,000, 10,000, 5,000,

etc., florins are drawn.

Every Austrian 5 per cent. 100 florin bond, which does not draw one of the large premiums, must be redeemed with at least

120 Florins,

as there are no *blanks*, and every bond must draw something.

The next drawing takes place on the 1st of FEBRUARY, 1884, and every Bond bought of us on or before the 1st of February is entitled to the whole premium that may be drawn thereon on that date. Out-of-town orders sent in Registered Letters, and inclosing $5, will secure one of these bonds for the next Drawing.

For orders, circulars, and any other information address:

INTERNATIONAL BANKING CO.,
160 Fulton street, cor. Broadway, N. Y. City.

ESTABLISHED IN 1874.

N.B.—In writing, please state that you saw this in the TRUE WITNESS. 21 tf

PROVINCE OF QUEBEC, DISTRICT OF MONTREAL. Superior Court. No. 968. Dame Amélie Fournier, *dit* Prefontaine, of the Town of Longueuil, in the District of Montreal, wife *commune en biens* of Alfred Fortier, physician, of the said town of Longueuil, and duly authorized to *ester en justice*, Plaintiff, vs the said Alfred Fortier, Defendant. An action for separation as to property has been instituted by Plaintiff against Defendant.

Montreal, 13th December, 1883.

PREFONTAINE & MAJOR,
195 Attorneys for Plaintiff.

PROVINCE OF QUEBEC, DISTRICT OF MONTREAL. Superior Court, Montreal. No. 1242. Hannah Wallace, of the City and District of Montreal, wife of Alexander McDonald *alias* Alexander Penrose McDonald, of the same place, contractor and builder, and duly authorized *a ester en justice*, Plaintiff vs. the said Alexander McDonald *alias* Alexander Penrose McDonald, Defendant. An action for separation as to property has been instituted this day, in this cause, by the said Plaintiff against the said Defendant, returnable the eleventh day of January next.

Montreal, 21st December, 1883.

J. & W. A. BATES,
20 6 Attorneys for Plaintiff.

PROVINCE OF QUEBEC, DISTRICT OF MONTREAL. Superior Court. No. 941. Dame Philomene Craig, wife of Isaie Craig, of the City and District of Montreal, Trader, has instituted against her said husband an action for separation as to property.

T. & C. C. DELORIMIER,
Attorneys for Plaintiff.

Montreal, 10th December, 1883. 20-5

IT LEADS ALL.

No other blood-purifying medicine is made, or has ever been prepared, which so completely meets the wants of physicians and the general public as

Ayer's Sarsaparilla.

It leads the list as a truly scientific preparation for all blood diseases. If there is a lurking taint of Scrofula about you,

SCROFULA AYER'S SARSAPARILLA will dislodge it and expel it from your system.

For constitutional or scrofulous Catarrh,

CATARRH AYER'S SARSAPARILLA is the true remedy. It has cured numberless cases. It will stop the nauseous catarrhal discharges, and remove the sickening odor of the breath, which are indications of scrofulous origin.

"Hutto, Tex., Sept. 28, 1882.

ULCEROUS SORES "At the age of two years one of my children was terribly afflicted with ulcerous running sores on its face and neck. At the same time its eyes were swollen, much inflamed, and very sore.

SORE EYES Physicians told us that a powerful alterative medicine must be employed. They united in recommending AYER'S SARSAPARILLA. A few doses produced a perceptible improvement, which, by an adherence to your directions, was continued to a complete and permanent cure. No evidence has since appeared of the existence of any scrofulous tendencies; and no treatment of any disorder was ever attended by more prompt or effectual results.

Yours truly, B. F. JOHNSON."

PREPARED BY

Dr. J. C. Ayer & Co., Lowell, Mass.

Sold by all Druggists; $1, six bottles for $5.

Iron Levers, Steel Bearings, Brass TARE BEAM. JONES, HIS FAT'S THE STRONGEST. Duty $10, making cost $60 at your R. R. Station. Free book. Address

JONES OF BINGHAMTON,
BINGHAMTON, N. Y.
eow

I CURE FITS!

When I say cure I do not mean merely to stop them for a time and then have them return again, I mean a radical cure. I have made the disease of FITS, EPILEPSY or FALLING SICKNESS a life-long study. I warrant my remedy to cure the worst cases. Because others have failed is no reason for not now receiving a cure. Send at once for a treatise and a Free Bottle of my infallible remedy. Give Express and Post Office. It costs you nothing for a trial, and I will cure you.

Address Dr. H. G. ROOT, 183 Pearl St., New York.
16 Leow

Sawing Made Easy

Monarch Lightning Sawing Machine!

A boy 15 years old can saw logs FAST and EASY. MILE MURRAY, Portage, Mich., writes: "Am much pleased with the MONARCH LIGHTNING SAWING MACHINE. I sawed off a 30-inch log in 2 minutes." For sawing logs into suitable lengths for family stove-wood, and all sorts of log-cutting, it is peerless and unrivaled. Illustrated Catalogue, Free. AGENTS WANTED. Mention this paper. Address MONARCH MANUFACTURING CO., 163 E. Randolph St., Chicago, Ill.
216eow

$5.00 FOR 33 CENTS.

In order to introduce our goods quickly, and arouse the whole country to their merits, we will give samples worth $5.00 Free to any one sending 33 cents to pay postage, packing, and advertising. Address ROTHCHILD MFG. CO, Station D, N. Y.

TERRIBLE SUFFERINGS OF A SHIP'S CREW DURING A STORM.

A PILOT'S DEVOTION TO DUTY.

One Man Dead, the Others Taken to a Hospital.

NEW HAVEN, Conn., Dec. 27.—Last Saturday afternoon the bark Mohawk, of Quebec, Captain Crosseland, left New York for Calcutta, laden with oils in cases. Her crew consisted of a captain, three mates, two stewards and thirteen sailors. The sailors were all foreigners, and included Japanese, Norwegians, Frenchmen, Germans and natives of Oceanica. Captain Crossland, a bright-eyed, curly-haired Englishman, only twenty-six years of age, decided to take the Long Island Sound course to the ocean because he feared the Mohawk's masts would strike the East River Bridge if he attempted to reach the North River, and his vessel passed through Hell Gate at sundown Saturday in tow of the tug boat William P. Thompson. A dark, cold winter night shut down before the bark was clear, of Execution Rock Light; and Pilot John O'Brien, of the Hell Gate and Long Island Sound service, decided to hold on the tug till the vessel was well started down the Sound. By the time the tug was let go the crew had managed to get the two topsails, the fore and main staysails, jib and spanker upon the craft, and with this spread of canvas the bark scudded swiftly before the increasing gale. Lower and lower fell the mercury. Only for a few minutes at a time could any of the foreign sailors tend the helm; and, when relieved at the end of every ten minutes, they possessed stiffened limbs and aching faces. The darkness appeared to keep pace with the cold; for hours not a light was seen, and Pilot O'Brien was obliged entirely on his memory and instinct in deep water.

SLOWLY FROST-BITTEN.

The Sunday morning dawn was hailed with deep anxiety by the crew of the distressed vessel; but day, when it came, only increased their suffering. The wind hauled to the northward and blew a biting, icy blizzard, while a fog, both dense and yellow, rose from the water and hid everything from view. The pilot calculated that he was midway between Cornfield Light and Faulkner's Island, but in his uncertainty he decided to change his course, and hove the Mohawk to. The shrieking, piercing blast made necessary the constant changing of the look-out on the topgallant forecastle. The wind continued to veer to the east, gathering strength and bitterness every hour. The pilot then headed his charge to the westward. At first he tried to make New London harbor, but after useless efforts to catch a glimpse of some familiar mark, he resolved to bend every energy to reaching New Haven. Most of the men were then in a pitiable condition from fatigue and exposure. The ship was glazed with iced snow, and whenever a hand touched, or attempted to pull a rope, the skin was bitten with the frost. There was not a person aboard who did not suffer from the frost. The Japanese and the natives of Southern Europe, however, felt the cold the most.

MAKING FOR A HARBOR.

About eight o'clock the wind died out almost entirely, and Captain Crossland, anxious to reach a harbor that day if possible, ordered as many of his men as were able to shake out and set the foresail. Nine men clambered up the frosted fore rigging, and out on the arms of the foreyard; they gnawed at the gaskets with their teeth to aid their benumbed fingers in prying the knots. Gradually the gaskets loosened under their faithful and persevering efforts, but there appeared to be one spot where the sailor at work had made no progress. The officer on deck, Arthur Scomon, crawled up to see what the trouble was. He saw that the sailor, who was a Japanese named Soneyeta Okeeche, was either asleep or dead. The next instant Okeeche fell to the deck, a distance of twenty-five feet, but lingered for nearly five hours in intense pain before he died. Shortly afterward land was descried through the fog and the anchor cast.

HORRIBLE SUFFERING.

The sufferings of the crew did not begin in earnest until the weather moderated in the snow storm on Monday morning. Everything that could be done to alleviate their distress was done, but as the day advanced the frost thawed out of their frozen members. The skin then began in huge blisters on their hands and faces. They could not sleep, and it was feared that many of them would become insane. An attempt was made to put off the ship [illegible] ashore but not enough hands could be found to handle it. Pilot O'Brien, who had become satisfied that he was anchored off New Haven Harbor about eight miles, though desirous of coming ashore alone, was prevented by the piercing northwest wind. Early on Tuesday morning, however, he set out alone for the city, and arrived at the dock at three o'clock in the afternoon. He notified the authorities, and to-day the tug Avery, with Coroner Bellman and Medical Examiner White, visited the bark and brought the crew to the hospital in this city. The remains of Okeeche will be buried here.

RESULTS OF THE FROST BITES.

Physicians found the men in a dreadful plight, as the following summary of their injuries will show:—

Thomas Diji, Japan, aged thirty, hands badly swelled; will lose right thumb.

Par Flores, Manila, fourty-four, will lose the ends of all the fingers on both hands.

Frank Silva, Portugal, twenty-four; left little toe, side of foot and ends of all fingers will probably have to be cut off.

James Kefod, Denmark, twenty-two; ends of three fingers on left hand, and all on the right will likely come off; left ear also badly frozen.

Jolin Kimbe, Japan, thirty-two; ears badly frost bitten, injury chiefly superficial.

Joseph Hane, Germany, twenty-eight; loses two fingers on left hand and little finger on right.

Charles Fortives, France, thirty-one; will lose great toes on both feet.

Domingo Fillisardo, Manila, superficial injuries to feet, and will lose right fore finger.

Harry Bache, Germany, nineteen, feet and hands frozen superficially.

OUR HABITS AND OUR CLIMATE.

All persons leading a sedentary and inactive life are more less subject to derangements of the Liver and Stomach [illegible] neglected in a changeable climate [illegible] leads to chronic disease and ultimate [illegible]. An occasional dose of McGale's [illegible] Butternut Pills, will stimulate the [illegible] to healthy action, tone up the Stomach [illegible] Digestive Organs, thereby giving life and vigor to the system generally. For sale everywhere. Price, 25c per box, five boxes $1.00. Mailed free of postage on receipt of price in money or postage stamps.—B. E. McGale, chemist, Montreal. 95 tf

TOUT SORTE DE CHOSES.

China's navy consists of nearly seventy vessels of all sizes and constructed almost entirely under native supervision.

DR. LOW'S WORM SYRUP will remove Worms and Cause, quicker than any other Medicine.

The Austrian ladies have taken to learning the art of fencing as an amusement.

Mr. Chas. Smith, of Jimes, Ohio, writes: I have used every remedy for Sick Headache I could hear of for the past fifteen years, but Carter's Little Liver Pills did me more good than all the rest. 152-TTS

Edison is still an indefatigable worker, and, it is said, hopes to again astound the world with some new inventions.

The GOLDEN FRUIT BITTERS restores health to all who give it a trial. If you feel *tired* or out of sorts, Try it. If you feel despondent and dyspeptic, Try it. If you feel blue or bilious, Try it. Sold by all Druggists.

According to the *Era*, Miss Mary Anderson's success in "Pygmalion and Galatea" at the Lyceum is quite phenomenal. The receipts for six nights have amounted to the handsome sum of £2,000. Royalty has honored her with its presence, and crowded audiences have testified their appreciation of an assumption that may without exaggeration be described as a living poem.

The most discouraging Cough, as well as Bronchitis and Hoarseness, yield at once to the influence of DOWN'S ELIXIR. Pamphlets free. Send address to Henry, Johnson & Lord, Montreal, Que.

Opium is smuggled in soles of Chinese shoes at San Francisco.

NATIONAL PILLS purify the Blood regulate Stomach, Liver and Bowels.

Mario, the great singer, who has just died at Rome, was engaged with Grisi, his wife, at the theatre at St. Petersburg. They were walking out with their children, when they met the Emperor. He stopped to pat the little ones on the head. "I suppose these are your little grisettes?" he said to the famous prima donna. "No, sire; they are my little marionettes," was the witty reply.

One voice all over the land goes up from mothers, that says, "My daughters are so feeble and sad, with no strength, all out of breath and life at the least exertion. What can we do for them?" The answer is simple and full of hope. One to four weeks use of Hop Bitters will make them healthy, rosy, sprightly, and cheerful.

The well-known Parisian editor, M. Moigno, has written a paper on the synthesis of the heavens and the earth. In this he makes the deduction that everything originated from ether, which first generated hydrogen. To an impulsation of ether he attributes the existence throughout the universe of the action of gravitation.

FOR NETTLE RASH, Itching Piles, Ringworm Eruptions, and all Skin diseases, use Prof. Low's Sulphur Soap.

Adolph Cohen went into a house at New York the other night, gathered some booty, and, unable to resist the comfortable and inviting atmosphere, went to sleep on the stairs, where his snoring soon awakened the man of the house, and Mr. Cohen went to prison.

The sudden change in temperature from a heated ball room to the chill midnight air has to account for many serious pulmonary ailments. European physicians have recommended JOHNSON'S FLUID BEEF, and it is now the correct thing at fashionable parties to have it served hot in the hall as guests are leaving.

Denis Kearney, the ex-sandlot leader, is keeping a coffee and doughnut stand on the beach not far from San Francisco.

EPPS'S COCOA—GRATEFUL AND COMFORTING.—"By a thorough knowledge of the natural laws which govern the operations of digestion and nutrition, and yet by a careful application of the fine properties of well selected Cocoa Mr. Epps has provided our breakfast tables with a delicately flavored beverage, which may save us many heavy doctors' bills. It is by the judicious use of such articles of diet that a constitution may be gradually built up until strong enough to resist every tendency to disease. Hundreds of subtle maladies are floating around us ready to attack wherever there is a weak point. We may escape many a fatal shaft by keeping ourselves well fortified with pure blood and a properly nourished frame."—*Civil Service Gazette.* Made simply with boiling water or milk. Sold only in packets and tins (½ lb and 1 lb) by grocers, labelled—"JAMES EPPS & Co., Homœopathic Chemists, London, England."

Seven years ago Charles Dodge, of New Brunswick, N.J., killed a horse through cruelty, and on the 19th of December, the anniversary of the accident, Mr. Dodge is haunted by the uneasy ghost of his dead horse, and for hours he hears the snorting of the animal and the clatter of hoofs upon the cobblestones.

DESTROY THE WORMS or they may destroy the children. Use Freeman's Worm Powders, they expel all kinds of worms.

Rev. Dr. John Hall says New York needs forty more churches.

A REMARKABLE RESULT.

W. A. Edgars, of Frankville, was a terrible sufferer from Chronic Kidney and Liver Complaint, and at one time was so bad that his life was despaired of. He was cured by four bottles of Burdock Blood Bitters.

London has 700,000 houses and nearly 5,000,000 inhabitants—about seven people to each house.

A COMMON ANNOYANCE.

Many people suffer from distressing attacks of sick headache, nausea and other bilious troubles, who might easily be cured by Burdock Blood Bitters. It cured Lottie Howard, of Buffalo, N.Y., of this complaint, and she praises it highly.

During the past year 21,000,000 bushels of wheat, 25,000,000 bushels of corn, 5,000,000 bushels of rye, 147,000 bushels of oats were exported from New York. But one American vessel cleared for Europe with grain. There was a largely diminished merchandise import movement during the year, while exports increased moderately. Specie imports exceeded 1882 by $213,000,000; transactions in stock exchange aggregated $96,037,000 shares, compared $113,720,000 in 1882.

Edison says: "It requires as much ingenuity to make money out of an invention as to make the invention."

CAUTION.

We advise all who are afflicted with a cough or cold to beware of opiates and all medicines that smother and check a cough suddenly, as serious results surely follow. Hagyard's Pectoral Balsam loosens and breaks up coughs and colds in a safe and effectual manner.

Fulton Market, New York, sells 40,000,000 pounds of fish and rejects 8,000,000 annually.

CONSUMPTION CURED.

An old physician, retired from practice having had placed in his hands by an East India missionary the formula of a simple vegetable remedy for the speedy and permanent cure for consumption, Bronchitis, Catarrh, Asthma and all Throat and Lung Affections, also a positive and radical cure for Nervous Debility and all Nervous Complaints, after having tested its wonderful curative powers in thousands of cases, has felt it his duty to make it known to his suffering fellows. Actuated by this motive and a desire to relieve human suffering, I will send free of charge, to all who desire it, this recipe, in German, French or English, with full directions for preparing and using. Sent by mail by addressing with stamp, naming this paper, W. A. NOYES 149 *Power's Block, Rochester, N. Y.*
10—19 eow

Beethoven became deaf in 1801, blind in 1823, and died in 1827, after composing 137 different works.

Loss and Gain.

CHAPTER I.

"I was taken sick a year ago
With bilious fever."

"My doctor pronounced me cured, but I got sick again, with terrible pains in my back and sides, and I got so bad I
Could not move
Without
From 228 lbs. to 120! I had been doctoring for my liver, but it did me no good. I did not expect to live more than three months. I began to use Hop Bitters. Directly my appetite returned, my pains left me, my entire system seemed renewed as if by magic, and after using several bottles I am not only as sound as a sovereign, but weigh more than I did before. To Hop Bitters I owe my life."

Dublin, June 6, '81. B. FITZPATRICK.

HOW TO GET SICK.—Expose yourself day and night; eat too much without exercise; work too hard without rest; doctor all the time; take all the vile nostrums advertised, and then you will want to know *how to get well*, which is answered in three words—Take Hop Bitters!

The reported defeat of the rebels by the Egyptian troops at Gezireh is confirmed.

Horsford's Acid Phosphate.

In Night Sweats and Prostration.

Dr. B. STUDHALTER, St. Louis, Mo, says: "I have used it in dyspepsia, nervous prostration, and in night sweats, with very good results."

A Boston paper calls Matthew Arnold "the apostle of molasses and moonlight."

DO NOT BE DUPED.

A recently advertised and highly puffed remedy for deafness has lately been exposed as an unmitigated fraud. Not so with Hagyard's Yellow Oil; none name it but to praise. John Clark, of Millbridge, testifies that it cured him of deafness.

Chicago has put up 2,684 buildings last year, worth $15,643,700.

A GREAT SOURCE OF EVIL.

Every farmer will admit that one of the most destructive evils to good crops is that of worms or parasites that prey upon vegetable life; other species of worms infect the human system and are productive of much suffering and ill health. Freeman's Worm Powders will effectually rid the system of this trouble, are pleasant to take and contain their own cathartic.

Miss Rothschild gave her young man a check for $1,000,000 when she married him.

TRIED IN TORONTO.

Mrs. Mary Thompson, of Toronto, reports the removal of eight feet of tape-worm by the use of one bottle of Dr. Low's Pleasant Worm Syrup. This medicine is reliable for all kinds of worms that afflict children or adults.

A female beggar, who has travelled over the State of Texas with a child and a monkey, has collected $6,000, and will go into business at San Antonio.

NEW BOOKS.—THE LIFE OF MARTIN LUTHER, by Rev. Wm. Stang, 2 mo., 113 pp Price, free mail, 25 cents.

SHORT MEDITATIONS to aid pious souls in the recitation of the HOLY ROSARY, 24 mo., 328 pp Price, bound, free mail, 50 cents. FR. PUSTET & CO., Publishers, 52 Barclay St., New York.
10

"SARAH BARNUM."

NEW YORK, Jan 1.—A Paris despatch says there is an immense demand for "Sarah Barnum," the work of Marie Colombier at which Sarah Bernhardt took offence. An English edition, purged of matter considered best not to print, is being prepared. A reply to Marie Colombier by "Sarah Barnum" is announced to be issued in Paris next week. Sarah Bernhardt denies that she has signed an engagement for the production of "Nana Sahib" in America. "Nana Sahib" is a failure in Paris, and is soon to be withdrawn.

THE PORT BRETON FRAUDS.

PARIS, Jan 2—The trial of the Marquis de Rays and others, charged with falsely inducing many people to subscribe to the enterprise for the colonization of Port Breton, with misappropriation of funds and with inducing several hundred persons to settle upon islands, most of whom perished, was concluded today. The Marquis was sentenced to four years, two of his associates to two years each, one to eight months and one to six months' imprisonment; two were fined three thousand francs each, and two others were sentenced to one and five years' imprisonment respectively. Three others were acquitted.

STAMPING Patterns for Kensington, Arasene, and all other Embroidery. 10 full size working patterns, including Scallops, Braiding, and Kensington Strips for underwear and dress trimming, patterns for Clocking Stockings, Sprays of Flowers, Borders, Corners, &c., for Table and Piano Covers, Lambrequins, Chair Backs, &c., also your own Initials for Handkerchiefs, Hat-bands, &c., with Powder, pad and instructions, sent post-paid for 60 cents—Can be used a hundred times. Book of 100 Designs for Embroidery, Braiding, etc., 25 cts. Our Book "Manual of Needlework," 100 Pages is a complete instructor in all branches of Embroidery, Knitting, Crocheting, Lace Making, Rug Making, &c., 35 cents; Four for $1.00. All the above for $1.00. Address Fanny Patten Pub. Co. 47 Barclay Street, New York.

FLORIDA EXCURSIONS. Travel 2,200 miles and 12 days' board for $55. Leave Boston every Thursday. For full particulars write. F. W. H. & I Co., 82 Devonshire St., Boston.

INFORMATION WANTED—Of Charles McCrea, a native of the County Fermanagh, Ireland. When last heard from, about 8 years ago, he was in Texas. Any information concerning him will be thankfully received by his father (William McCrea), Pettigo, Co. Donegal, Ireland, or his brother (George McCrea), Bagot, P.O., Co. Renfrew, Ont., Canada. American papers please copy. 21-3