

Department of Immigration and Colonization

CHINESE IMMIGRATION SERVICE



This is to certify that the party described below registered at this office pursuant to Section 18, Chinese Immigration Act, Chapter 38, 13-14 George V.

Registration No. 20810

Name Yue Ming Jung

Otherwise known as _____

Address a/o Way Sang Yuen Co., Government St., Victoria, B.C.

Present Occupation Cook

Married Yes if (wife) _____ in Canada give name and address. Also names and addresses of children, if in Canada. None in Canada. Wife, three sons one daughter in China. Age 34 Male Female

Born at King Yong Village

Originally admitted to Canada at the port of Sun Ning District Victoria, B.C. Country China

Ex. SS. "Seattle Maru" Date November 28th, 1912.

Amount Head Tax Paid \$ 500.00 Is in possession of certificate C.I. 5 No. 75160
(C.I. 5, 28, 30 or 36)

Height: 5 feet 3 inches.

Facial Marks and Physical Peculiarities:—
Pit both corners mouth.
Pit both nostrils.
Pit front both ears.

Remarks:—
Victoria C.I. 4 #45097

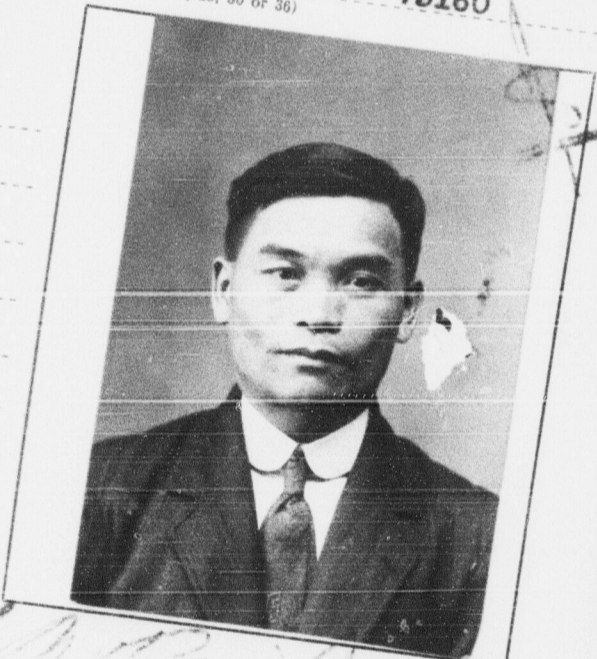

CHECKED BY JWS

This is to certify that the party registering (is) Yue Ming the party whose photograph appears on the certificate above stated.

Signature of Registrar _____ Title Controller of Chinese Immigration Place and date VICTORIA, B. C., APR 3 1924

Arrival verified. C.I. 4 No. _____ C.I. No. _____ Fyle No. _____

This space for use of Department.

CERTIFICATE C.I. 5 No. 75160
ENDORSED APR 3 1924
Controller of Chinese Immigration