MIRAMICHI ADVANCE.

OBSERVE THE ADDRESS LIP O THE PAP. THE DATE ON IT INDICATES THE TIME TO WHICH THE SUBSCRIPTION IS PAID. PROMPT REMITTANCES ARE EXPECTED FROM THOSE WHO HAVE NOT ALREADY MADE THEM.

VOL. 15--No. 40. CHATHAM NEW BRUNSWICK, AUGUST 1, 1889.

D G. SMITH, EDITOR & PROPRIETOR.
TERMS--$1,50 a Year, in Advance

BUISNESS NOTICE.

The "MIRAMICHI ADVANCE" is published at Chatham Miramichi, N. B. every THURSDAY morning in time for despatch by the earliest mails of that day.

It is sent to any address in Canada, the United States or Great Britain (Postage prepaid by the Publisher) at the following rates:

One year, in advance, - - - - $1.50
If not paid in advance, - - - - $2.00

Advertisements are placed under classified heading.

Advertisements, other than yearly or by the season are inserted at eight cents per line nonpareil, for 1st insertion, and three cents per line for each continuation.

Yearly or season advertisements, are taken at the rate of $6 75 an inch per year. The matter, if space is secured by the year, or season, may be changed under arrangement made therefor with the publisher.

The 'MIRAMICHI ADVANCE' having its large circulation distributed principally in the Counties of Kent, Northumberland, Gloucester and Restigouche (New Brunswick), and in Bonaventure and Gaspe, (Quebec), among communities engaged in Lumbering, Fishing and Agricultural pursuits, offers superior inducements to advertisers. Address

Editor Miramichi Advance, Chatham, N. B.

MARBLE WORKS.

The Subscriber has removed his works from the Ferry Wharf, Water Street, to the premises adjoining Ullock's Livery Stable, Corner of Duke and Cunard Streets, Chatham, where he is prepared to execute orders for

Monuments, Head Stones Tablets and Cemetery Work

generally; also, COUNTER AND TABLE TOPS and other miscellaneous marble and FINE STONE work.

☞A good stock of marble constantly on hand.

EDWARD BARRY

GIFFORD SAYRE, M. D.,

BOTSFORD STREET,
MONCTON, - - - - N. B.
SPECIALTIES:
DISEASES OF THE EYE. EAR. NOSE AND THROAT

Cheap Cash Store.

Dry Goods, Boots & Shoes, Provisions of all kinds, Flour & Meal,
Oats and general supplies constantly on hand at
R. A. SWEEZEY'S
Lower Napan

NEW GOODS.

Just rrived and on Sale at
FLANAGAN'S
Upper and East End Stores.

Dry Goods,
Ready Made, Clothing
Gents Furnishings,
Hats, Caps
Boots, Shoes &c. &c.
Also a choice lot of
GROCERIES & PROVISIONS.
GARDEN AND FIELD
SEEDS IN VARIETY.
☞I intend to sell Cheap for Cash.

ROGER FLANAGAN.

For Sale and To-Let

For Sale.

10 Tons good Upland Hay—pressed and loose.
1 Horse 7 years old.
1 Truck Waggon.
1 Double Driving do.
1 Single do.
200 bbls. Potatoes.

at F. W. RUSSEL'S,
BLACK BROOK

For Sale.

THE House on Water St., Chatham, formerly occupied by Daniel Desmond, and known as the Revere House. For terms and other particulars apply to

L. J. TWEEDIE

Chatham, Jan. 10, 1889.

FOR SALE

THE Dwelling House and Shop situate on the South side of Water Street in the Town of Chatham, formerly occupied by Mrs. Delaney.

For particulars apply to

L. J. Tweedie,
Barrister at Law.

Chatham., 10th May, 1889.

For Sale or To-Let.

THAT very desirable residence situate on Upper Water Street in the Town of Chatham, adjoining the property of Samuel Habberly, Esq., lately occupied by Mrs F J Letson.

The House is fitted with all the modern improvements—heated by a furnace, and has a bath-room supplied with hot and cold water. There is a good garden and five acres of land under cultivation belonging to the property.

The Dwelling House, Carriage House and Stables are all in good order.

If the property is not sold before the First May, it will be rented for one or a term of years.

—ALSO—

The House known as "The MacFarlane Cottage" situate opposite the Bank of Montreal is offered for sale, or will be rented to a suitable tenant.

For terms and particulars apply to

L. J. TWEEDIE.

Dated Chatham, 21st Jan'y, 1889

TO LET

Office over Bank of Nova Scotia Benson Block
Apply
M. S. Benson,
Barrister.

Chatham, Sept. 5th 88.

SALT.

100 TONS best course Mediterranean Fishery salt, ex-bark Prepheta", for sale cheap from the vessel.

J. B. SNOWBALL

Teacher Wanted

A Second or Third Class Female Teacher for School District No. 1, Lower Newcastle. Apply Stating Salary, to

JOHN G. BROWN.
Secretary of Trustees

BEST COUGH MEDICINE,
PISO'S CURE
FOR CONSUMPTION.

It has permanently cured THOUSANDS of cases pronounced by doctors hopeless. If you have premonitory symptoms, such as Cough, Difficulty of Breathing, &c., don't delay, but use PISO'S CURE FOR CONSUMPTION immediately. By Druggists, 25 cents.

Hotels.

WAVERLEY HOTEL.
NEWCASTLE,----------MIRAMICHI, N B

THIS HOUSE has lately been refurnished and every possible arrangement made to ensure the comfort of travelers

☞ LIVERY STABLES, WITH GOOD OUTFIT ON THE PREMISES.

ALFY. STEWART, Proprietor.
ats of Waverly House, St. John.

Canada House,
Corner Water and St. John Streets,
CHATHAM.
LARGEST HOTEL IN CHATHAM.
Every attention paid to
THE COMFORT OF GUESTS.
Located in the business centre of the town. Stabling and Stable Attendance first rate.

WM. JOHNSTON,
PROPRIETOR

REVERE HOUSE.
Near Railway Station,
Campbellton, N. B.
formerly the Union Hotel, kept by Mrs. Grogan

Comfortable accommodation for permanent and transient guests. Commercial Travellers will also be provided with

Sample Rooms.

GOOD STABLING on the premises.

Daniel Desmond
ropriator.

ADAMS HOUSE
ADJOINING BANK OF MONTREAL,
WELLINGTON ST, CHATHAM, N. B.

This Hotel has been entirely Refurnished throughout and every possible arrangement is made to ensure the Comfort of Guests Sample Rooms on the premises.

TEAMS will be in attendance on the arrivals of all trains.

GOOD STABLING, &c.

THOMAS FLANAGAN, Proprietor

EARLE'S HOTEL
Cor. Canal & Centre Streets,
NEAR BROADWAY,
NEW YORK.

The best Hotel in the lower part of the City for Tourists, Professional and Business Men, Commercial Travellers, Agents, Etc., Substantial in appointments, centrally located and most economical in PRICES

This Hotel has been Newly and Handsomely Furnished and Decorated, Contains a Grand Exchange, Passenger Elevator, Railroad and Steamboat Ticket, Telegraph Office and Billiard Room

The House can be reached by Horse Cars, Stages and Elevated Railroad, and is conveniently located and accessible to places of amusement and business, including Coney Island, Rockaway Manhattan and Brighton Beach, Central Park, High Bridge, Greenwood Cemetery, Brooklin Bridge, Starin's Glen Island, Bartholdi Statue, "Liberty Enlightening the World," etc. We have first-class accomodation for 400 guests, and our building being four stories high, and with numerous stairways, is considered the safest Hotel in the city in case of fire.

Branch Office, SEYMOUR, BAKER & CO., members N. Y. Stock and Produce Exchanges, and Chicago Board of Trade. Stocks, Bonds, Grain, Provisions and Petroleum, bought and sold for Cash on margins DIRECT WIRE TO CHICAGO.

☞Sanitary and Fire Arrangements Perfect,☜
Location the Most Healthy in the City.

Ferdinand P. Earle,
Owner & Proprietor

EARLE'S NEW PALATIAL HOTEL
The Normandie,
BROADWAY & 38TH STREET.
European Plan; Restaurant Unsurpassed.

Esterbrook, Inspector of Buildings, says, "Every room is a place of security for its occupant, as the house is ABSOLUTELY FIRE-PROOF." Steam heat, speaking tubes, electric bells, fire and burglar alarms attached to all rooms.

FERDINAND P. EARLE,
Resident Proprietor.

Law.

Robert Murray
BARRISTER-AT-LAW,
Notary Public, Insurance Agent,
ETC ETC., ETC.
CHATHAM N B

D. G MACALUCHLAN,
Barrister-at-Law
NOTARY PUBLIC, ETC
BATHURST, N. B.

DesBrisay & DesBrisay.
BARRISTERS,
Attorneys Notaries, Conveyancers, &c
OFFICES
St. Patrick Street, - - - Bathurst, N. B.
MEOPH LUS DESBRISAY Q. C. T. SWAYNE DESBRISAY

G. B. FRASER,
ATTORNEY & BARRISTER NOTARY PUBLIC
AGENT FOR THE
NORTH BRITISH
—AND—
MERCANTILE FIRE INSURANCE COMPANY

Warren C. Winslow.
BARRISTER
—AND—
ATTORNEY-AT-LAW
Solicitor of Bank of Montreal,
CHATHAM N B

PIANOS.

The Subscriber having taken the Agency of the Emerson Piano, the best and cheapest in the States, and show Catalogue Prices and a sample Instrument to any requiring one.

A. W. S. SMYTHE.

"THE FACTORY"

JOHN McDONALD,
(Successor to George Cassady)
manufacturer of Doors, Sashes, Mouldings
AND—
Builders' furnishings generally.
Lumber planed and matched to order.
BAND AND SCROLL-SAWING.
Stock of DIMENSION and Rber Lumber, CONSTANTLY ON HAND.
THE EAST END FACTORY, CHATHAM, N. B

GENERAL BUSINESS

Miramichi Foundry
AND
MACHINE WORKS
CHATHAM, MIRAMICHI, N. B.

Malleable Iron,
Steam and Water Pipe
Tees, Elbows, Reducers,
Union and other Couplings,
Globe and Check Valves,

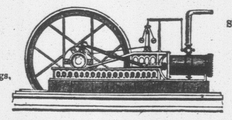

STEAMSHIPS
TUGS, YACHTS,
LAUNCHES
BARGES, Etc.
Built and Repaired,

General Iron and Brass Founders, Mill and Steamboat Buiders
Manufacturers of Steam Engines and Boiles, Gang and Rotary Saw Mills, Gang Edgers, Shingle and Lath Machines, and Well-Boring Machines for Horse and steam power.

Pond's Wisconsin Patent Rotary Saw Carriage a Specialty.

ESTIMATES FURNISHED CORRESPONDENCE SOLICITED
WM. MUIRHEAD, Proprietor, GEO. DICK Mechanical Sup

JUST ARRIVED.

Per Steamships "Ulunda" & "Demara,"
(Direct from London, England,) and I. C. Railway.

79 Cases and Bales of New Spring Goods!

Ladies will find this a most desirable time to get seasonable goods direct from the

WORLD'S EMPORIUM OF FASHION;

for their Spring Sewing and Housefurnishing. We will show them on our counters extraordinary pretty goods. Immense volume and variety. Everything rich and stylish. Every department full up of the latest and best. We defy the keenest competition in Canada to produce such goods and at such low prices. Get samples, wash them, see how fast in color and measure the width.

DRESS GOODS,

Prints, Piques, Muslins, Cambrics, Satin stripes and spots, Washing Silks, Black Silks, Velvets, Plushes, New Dress Trimmings, Satins, Household Goods, Cottons, Flannels, Window Curtains, Laces, Carpets, Oil Cloths, Hosiery, Gloves, Umbrellas, Ladies' and Gents' Underwear.

Men's Ready Made Clothing and Furnishings.

The shopping public are respectfully invited to examine this enormous stock and compare prices. We keep everything to be found in any first class warehouse in St John or Montreal. Don't send away for goods. Our merchandise is As Good and Prices Lower. Yours very truly,

SUTHERLAND & CREAGHAN

JOB-PRINTING

'ADVANCE' Building,

Chatham, MIRAMICHI

Having completed the removal of the ADVANCE establishment to the old Methodist Church building, corner Duke and Cunard Streets, we are now prepared to execute all kinds of

BOOK AND JOB-PRINTING

in first class style. This establishment was the only one in the Province in a position to enter into competition with the city offices at the

Dominion Centennial Exhibition

at St. John, where it received a

—MEDAL AND DIPLOMA—

for "Book and Job Printing" and "Letter-Press Printing." This is good evidence of the fine character of its work.

We have also, constantly on sale a large line of blank-forms, such as:—

RAILWAY SHIPPING RECEIPTS.
FISH INVOICES, (newest form.)
MAGISTRATES' BLANKS.
DEEDS AND MORTGAGES.
SUPREME AND COUNTY COURT BLANKS.
SHERIFFS' BLANKS.
TEACHERS' AGREEMENTS.
SCHOOL ASSESSMENT FORMS.
ETC.; ETC., ETC.

☞Send along your orders.

Chatham N B. **D. G. SMITH.**

THE MUTUAL LIFE
INSURANCE COMPANY,
OF NEW YORK.

RICHARD A McCURDY, - - - PRESIDENT.
ASSETS, - - - $126,082,153.56.

Its business shows the Greatest Comparative Gain made by any Company during the past year.

THE LARGEST AND BEST

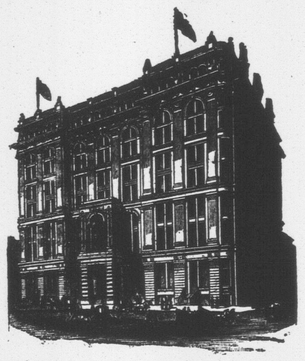

Life Insurance Co. in the World.

THE MUTUAL LIFE INSURANCE CO. has Paid to Policy-holders since organizing $272,481,839.820
The wonderful growth of the Company is due in a large degree to the freedom from restriction and irksome conditions in the contract, and to the opportunities for investment which are offered in addition to indemnity in case of death
The Distribution Policy of the Mutual Life Insurance Company is the most liberal contract offered by any company and produces the best results for the Policy-holders.

JOHN S. STEARNS, General Manager, Halifax, N. S
WARREN C. WINSLOW, Agent, Chatham, N. B.

General Business.

HORSES & CATTLE.

Kendall's Spavin Cure
50 cts and $1.00 per bottle
Kendall's Blister
50 cts per box.
Kendall's Condition Powders
25 cts per package.

A supply of the above celebrated remedies for Horses and Cattle just received direct from the manufacturer.

A copy of Kendall's book entitled "Treatise on the Horse or the home Doctor," which usually sells for 25cts, will be given free to all who apply or it at the

MEDICAL - - HALL
J. D. B. F. Mackenzie

Notice to Farmers!

The subscriber has taken the agency for

Doaktown Carding Mill,

and is prepared to take charge of, and forward free of charge, all WOOL left in his care, with the utmost despatch, and satisfaction guaranteed. Carding same as at any other Carding Mill, viz:—7 cts. per lb.

—I have also constantly on hand—

Teas, Sugar, Beef, Pork, Bacon, Hams, Flour and Meal,

and all other things generally found in a Grocery.

—ALSO—

Milk Pans, Butter Crocks, Bean Crocks, Jars, Cups & Saucers, and Glassware in variety.

All of which I will sell Cheap
☞Highest prices given for Butter & Eggs.

WM. FENTON.

ATTENTION!

Great Reduction
in prices of
Dry Goods & Groceries
LOWER THAN EVER!
at F. W. RUSSELL'S,
BLACK BROOK

NEW GOODS.

NEW CLOTHING. NEW CLOTHING.
I have the largest and best stock of
MEN'S BOYS AND CHILDREN'S CLOTHING
ever shown in Miramichi. If you want a SUIT, COAT, PANTS or VEST it will pay you to call and get them.

NEW HATS. NEW BOOTS.
In Hats and Caps, Boots and Shoes you will find good assortment and prices low.

NEW DRESS GOODS. NEW.
My stock of dress goods is not so large as usual but what I have is nice and extra good value.

New Prints. New Muslins.
The Prints this year are in many new designs and low in price., also Colored and White Muslin.

New Sunshades. New Gloves.
SUNSHADES; They are good, large sizes with nice handles.
GLOVES; Another lot, 4 buttoned Kids, Heavy stitched in Black and Colored, also silk and Lisle Gloves and Mitts in great variety..

NEW JERSEYS NEW SHAWLS
In Black and and Colored. Very cheap. New Staple and Fancy Dry Goods of every description.

NEW. NEW. NEW.
Teas, Tobaccos, Guns, Revolvers, Trunks Valises, Room Paper, etc..

THE CHEAP CASH TORE.

JAMES BROWN.
Newcastle, May. 28th, 1889.

DR. FOWLER'S EXT: OF WILD STRAWBERRY

CURES CHOLERA Cholera Morbus COLIC AND CRAMPS DIARRHŒA DYSENTERY

AND ALL SUMMER COMPLAINTS AND FLUXES OF THE BOWELS IT IS SAFE AND RELIABLE FOR CHILDREN OR ADULTS.

LIME.

JUST RECEIVED
TWO CAR LOADS
—O—
FRESH BURNED
LIME
IN CASKS AND BARRELS,
FOR SALE BY
GILLISPIE & SADLER.

Fish Wanted by
C. P. Curtis & Co.,
GENERAL
COMMISSION MERCHANTS,
176 ATLANTIC AVENUE,
BOSTON - - - MASS.

All the Smelts, Trout, Bass, Eels and all kinds of Fresh Fish in their seasons, as soon as possible to supply their wholesale trade. Ship early and often.

USE KENKDRICK'S MIXTURE

For all SUMMER COMPLAINTS, DIARRHŒA, CHOLERA, CRAMPS and PAINS IN THE BOWELS. Purely vegetable and pleasant to take. Sold by Dealers, Price 25 Cents.

F. O. PETTERSON,

Merchant Tailor,
(Next door to the Store of J. B. Snowball, Esq
CHATHAM, - - N. B.
All Kinds of Cloths,
from which selections may be made for
Suits or single Garments.
Inspection of which is respectfully invited
F. O. PETTERSON

CAUTION!

The subscriber would caution persons about purchasing

SPECTACLES,

to come or send direct to

The Medical Hall,

as he keeps the only

Diamond Cut Spectacles

in Canada. Every pair is plainly stamped,

MACKENZIE, CHATHAM,

on the frames. I would refer intending purchasers to the many hundreds of persons whom I have suited during the last eight years. I employ no Agents or Peddlers and sell cheaper than any other House in New Brunswick.

J.B. B. F. MACKENZIE.
Medical Hall, Chatham, N. B

LOST.

On Sunday 30th ult, at the Cathedral, Chatham, or between the Cathedral and Michael Delaney's, a pair of gold framed spectacles, for the return of which to the ADVANCE Office, a reward will be paid.

MIRAMICHI
Steam Navigation Co'y.

The Steamers "NELSON" and "MIRAMICHI" will run daily on their respective routes from and after Monday May 13th as follows:—

STR. "MIRAMICHI" Capt. DeGrace, will leave Chatham for Newcastle at 7.30 a. m. and Newcastle for Chatham and points down river at 8-15 a. m.

STR. "NELSON"
CAPT. THOMAS PETERSON

—WILL LEAVE—

Chatham	Nelson.	Newcastle
for Douglastown, Kerr's Mill, Newcastle, and Nelson.	for Newcastle, Kerr's Mill, Douglastown and Chatham.	(Call's Wharf) for Kerr's Mill, Douglastown and Chatham.
SOLAR TIME	SOLAR TIME.	SOLAR TIME.
9 a m	9 40 a m	10 15 a m
11 a m	11 40 a m	12 15 a m
2 p m	2 40 p m	3 15 p m
4.30 p m	5 10 p m	5 45 p m
7 p m	7 40 p m	8 00 p m

carrying freight and passengers between the points named.

RATES OF PASSAGE.

Single fare between Chatham and Newcastle, or Nelson or vice versa, 20c. Return tickets issued on board at 30c. Card tickets good for 20 or 25 trips issued at the rate of 12½ cents a trip.

STR. "MIRAMICHI"
—CAPT. DEGRACE—.

will leave Chatham for points down river, viz., Black Brook, Clapham's, Oak Point, Burnt Church, Neguac and Point aux Car, DAILY at 9 a. m., calling at Escuminac on Mondays, Wednesdays, and Fridays, and Bay du Vin on Tuesdays Thursdays and Saturdays, carrying Passengers and Freight between al points named, and the "MIRAMICHI'S" passengers for points up-river will be sent thereto by the "NELSON," free of charge. Meals served on board the "MIRAMICHI" at regular hours and at reasonable rates.

EXCURSION DAYS.

On Tuesdays, Thursdays and Saturdays will be excursion days, when the "MIRAMICHI" will land excursionists, in parties of ten or more at any available point on the down-river route. Excursion tickets from all points 50 cents.

☞Parties having Freight to ship to any points down-river must have it on the wharf in the evening.

T. DESBRISAY, Manager.

INFORMATION.

THE UNDERSIGNED offer for Sale at LOWEST RATES FOR CASH—Wholesale and Retail

Provisions,
Groceries,
Anthracite
and Soft Coal,
LIME
in Casks and Barrels, &c, &

The Highest Prices paid for COUNTRY PRODUCE,

Hay, Oats, Potatoes, Butter and Eggs.

Country Customers
will be provided Free of Charge with
Yard Room and Stabling
for the Teams.

GILLESPIE & SADLER,
Commission Merchants & Insurance Agents.

WOOD WANTED.

The Maritime Chemical Pulp Company, Limited, is prepared to contract for a supply of

ROUND SPRUCE WOOD,

in 4 feet lengths, delivered during the season. Apply at
THE MILL.

Chatham, 12th July, '89.

Miramichi Advance.

CHATHAM, N. B. - AUGUST 1, 1889.

GENERAL NOTES AND NEWS

The total value of the wedding presents to the Princess Louise of Wales is £150,000.

That distention of the stomach which many people feel after eating, may be due to improper mastication of the food; but, in most cases, it indicates a weakness of the digestive organs, the best remedy for which is one of Ayer's Pills, to be taken after dinner.

The Yellow River in China has again burst its banks, causing much loss of life and incalculable damage.

The vicissitudes of climate are trying to most constitutions, especially to people having impure blood. For all such (and they constitute the majority), the best safeguard is Ayer's Sarsaparilla, the use of which cleanses the blood and strengthens and invigorates the system.

The British war ship Sultan, which struck a rock and sunk near Malta some months ago, has been raised.

Help Wanted.

BY all who suffer from dyspepsia, biliousness, sick headache, jaundice, liver complaint, rheumatism, dropsy, etc. Lose no time in procuring Burdock Blood Bitters, nature's regulator and tonic. It is a prompt and permanent cure for all diseases of the blood, liver, kidneys, bowels, and stomach.

Mr. Labouchere's amendment in regard to the royal grants was rejected in the House of Commons by 398 to 116.

An Old Favourite

THAT has been popular with the people for thirty years is Dr. Fowler's Extract of Wild Strawberry for all varieties of summer complaints of children or adults. It seldom or ever fails to cure cholera morbus, diarrhœa and dysentery.

Fire at Annapolis, N. S. last week caused damage to the amount of $12,000.

On the Increase.

SO increasingly prevalent have scrofulous diseases become that we call the attention of our readers to the best blood purifier and alterative known, *viz.*, Burdock Blood Bitters, which unlocks all clogged secretions and removes all blood diseases from a common pimple to the worst scrofulous sore.

A number of Nihilists, Anarchists and Socialists have been expelled from Switzerland.

A Baby in Danger:

MY baby was taken very bad with diarrhœa, nothing did any good until I tried Dr. Fowler's Extract of Wild Strawberry. I am certain nothing equals it, and could not do without it in the time of summer complaint and diarrhœa.

Mrs A. L. BUIE,
Shell River, Man.

The Dervishes are receiving large reinforcements and are expected to attack the Egyptian forces.

Excells All Others.

I USED one bottle of Burdock Blood Bitters for constipation and loss of appetite and it cured me. I would not be without it at six times the price for it excels all others.

WILLIAM WALTON,
Galt, Ont.

Douglass G. McRae, editor of The London Financial Times, states that he has purchased 78 American elevators for a British syndicate.

Mystic Words.

I CAN recommend Dr. Fowler's Extract of Wild Strawberry for chronic diarrhœa, as I have used it for two years and can get nothing else that helps me like it. JANE LAYLOR, Mystic, P. Q. This medicine cures all summer complaints.

Stop that Cough.

Many people neglect what they call a simple cold, which, if not checked in time, may lead to Lung trouble. *Scott's Emulsion of Pure Cod Liver Oil, with Hypophosphites*, will not only stop the cough but heal the lungs. Endorsed by thousands of Physicians. Palatable as Milk. Try it. Sold by all Druggists at 50c. and $1.00.

Wm. O'Brien has donated to the Mandeville memorial fund the $500 which he obtained from The Cork Constitution as damages for libel.

BRICKS!

MIRAMICHI
STEAM BRICK WORKS.

The Subscribers wish to call attention to the
BRICK MANUFACTURED
by them, which are of large size, 18 to the foot, and perfect in shape and hardness
All orders attended to promptly.
Brick delivered f. o. b. cars or at wharf, so can be got at the stores of Mr. W. S. Loggie, Chatham and Mr. Wm. Mason, Newcastle.

G. A. & H. S. FLETT
Nelson Miramichi, N. B 1888

COAL.

The Subscribers offer for Sale, Cheap from the vessel,

420 Tons Anthracite Coal

Sizes to suit purchasers—from the schooner "Busiris."

170 TONS ANTHRACITE

in "Gaspar Embree," now loading in New York for Chatham and Newcastle.

—ALSO—

120 TONS SYDNEY COAL

in the "Wild Brier"

Orders left with the Subscribers will be promptly attended to on arrival of vessels

Gillespie & Sadler.
Chatham, July 18th, 1889.

NOTICE.

The Subscriber has about two acres of Land in the rear of Micheal Delaney's Farm fronting on the Beriga Road, which she will sell at Private Sale. If not disposed of by AUGUST the first, will be sold opposite the Post Office, at 7 p. m.

MRS. P. JONES,
Chatham, July 12th, '89.

The Old Doctors

Drew blood, modern doctors cleanse it; hence the increased demand for Alteratives. It is now well known that most diseases are due, not to over-abundance, but to impurity, of the Blood; and it is equally well attested that no blood medicine is so efficacious as Ayer's Sarsaparilla.

"One of my children had a large sore break out on the leg. We applied simple remedies, for a while, thinking the sore would shortly heal. But it grew worse. We sought medical advice, and were told that an alterative medicine was necessary. Ayer's Sarsaparilla being

Recommended

above all others, we used it with marvelous results. The sore healed and health and strength rapidly returned." — J. J. Armstrong, Wellmar, Texas.

"I find Ayer's Sarsaparilla to be an admirable remedy for the cure of blood diseases. I prescribe it, and it does the work every time." — E. L. Pater, M. D., Manhattan, Kansas.

"We have sold Ayer's Sarsaparilla here for over thirty years and always recommend it when asked to name the best blood-purifier." — W. T. McLean, Druggist, Augusta, Ohio.

"Ayer's medicines continue to be the standard remedies in spite of all competition." — T. W. Richmond, Bear Lake, Mich.

Ayer's Sarsaparilla,
PREPARED BY
Dr. J. C. Ayer & Co., Lowell, Mass.
Price $1; six bottles, $5. (Worth $5 a bottle.)

FOR BATHURST
PERCHERON STALLION

PREFERE.

The above well known Government Percheron Horse, will stand at Bathurst, for a short season beginning on

Monday, 22nd July inst.,

when he will be found at the

Keary House Stables.

Terms and other particulars will be given by the groom.

R. FLANAGAN, Lessee. JOS. JARDINE, Groom

ART! ART!

Miss Kerr will reopen her studio in Chatham

on or about JUNE 12th,

Lessons given in Perspective drawing,
Crayon-
Water Colors
Oil and
China Painting.
Orders for painting solicited.

SUGAR, TOBACCO, and TEA.

IN STORE AND TO ARRIVE:
1,000 Packages Above Goods.
FOR SALE BY
C. M. Bostwick & Co.

W. C. KAINE,

PIANO-FORTE
—AND—
ORGAN TUNER,
CHATHAM, N. B.
☞With G. A. CUTTER.

MUSIC Every one having a PIANO or an ORGAN should send for our Lists of 5 and 10 Cent Music. Send Postage
LANDRY-O 13 CO., 62 King Street, St. John N. B

Kalsomine and seeds.

Just received
450 lbs KALSOMINE,
nine different Shades, in 5 lb packages.

—ALSO—:

Vegetable and Flower Seeds in great variety
Alex. McKinnon.
9th April, 1889

Dunlap, Cooke & Co.
Merchant Tailors,
AMHERST - - N. S.

Our representative visits the different towns on the North Shore every two months; an inspection of our samples is respectfully solicited.

Dunlap, Cooke & Co.
Amherst, May 31, 1889.

White Beans.

In Store--30 Barrels White Beans.
For sale by C. M. BOSTWICK, & CO.
St. John

Z. TINGLEY,

HAIRDRESSER, ETC.,
HS REMOVED
—HIS—
SHAVING PARLOR
to the Building adjoining the
J. B. Trading Co's Office, Water St.
He will also keep a first-class stock of
Cigars, Tobaccos, Pipes, and Smokers' Goods generally.

Gillespie & Sadler

AUCTIONEERS
COMMISSION MERCHANTS,
SHIP BROKERS AND
WAREHOUSEMEN!

Merchandise Stored at a Small Cost, and Insurance effected on same:

Consignments -:- olicited
—AND—
Returns Made Promptly.

Thomas F. Gillespie, John Sadler,
Water Street, Chatham.

COOK WANTED.

Apply to
Chatham, July 3rd MRS W C WINSLOW.