Let one of your New Year resolves be "to Read Our Ads Every Day."

20 Per Cent off All Sailor Blouse Suits.

We'll continue this 20 per cent off sale for another week, as we must reduce our sailor suits before stock taking—Take advantage of it and save money if your boy wears sailor suits.

Head and Shoulders above all competitors.
OAK HALL
Canada's Best Clothiers
King St. East
Opp. St. James' Cathedral.

SIXTY THOUSAND A YEAR.

The Allan Line Makes a Record Carrying Immigrants.

London, Jan. 1.—During the past year the Allan Line carried 59,333 emigrants to Canada, which constitutes a record, being 4831 more than the previous year.

The Telegraph has decided to devote £5000 of the fun they have started for the relief of the poor of Westham towards emigration to Canada; £2000 have already been given to the Salvation Army as sufficient for emigration of fifty families, and £3000 to Self Help Emigration Society, sufficient for the emigration of one hundred families. "Further," says The Telegraph, "it rests solely with our readers whether the amount expended shall not before the end of March be increased to £22,000, for our arrangements cover the possibility of sending to Canada in the spring 700 families from Westham, or some 3500 to 3500 individuals."

Dr. R. E. McConnell of Canada was amongst others who left from Liverpool by the steamer Sobo to study prevalent diseases on the west coast of Africa under the auspices of the Liverpool School of Tropical Medicine.

The arrival of the portraits of Mme. Shotwell Piper has created great enthusiasm in the ranks of the Toronto Male Chorus Club. Some of the more impressionable members have made very rash pledges as to the number of subscribers they will secure. "This makes it easy," one said. "Only a few really and thoroly enjoy high-class music, but a woman cannot be too beautiful and too well dressed for anyone to enjoy." Fortunately, Mme. Piper's artistic credentials are on a par with her personal charms.

NEWS FROM HAMILTON CITY.

The Toronto Daily World will be delivered to any address in Hamilton before 7 o'clock for 25 cents a month.

The Toronto Sunday World will be delivered to any address in Hamilton three months for 50 cents.

Orders for both the Daily and Sunday editions can be left at the Hamilton office, No. 4 Arcade, James-street, or Phone No. 965.

SAVED GIRL, LOST OWN LIFE SERGT. FLETCHER DROWNED

First Skating Fatality of the Season in Burlington Bay—Miss Gray's Narrow Escape.

Hamilton, Jan. 1.—(Special.)—Thomas Arthur Fletcher, 161 Elgin-street, a clerk in Balfour & Co.'s office, gave his life Saturday afternoon to save his companion, Miss Jessie Gray, 16 South Wellington-street, a bookkeeper employed by the Wright Hat Company. They started out in the afternoon to skate across the bay to the Brant House. About a mile from the hotel they skated on a piece of rotten ice and both went thru. Fletcher helped Miss Gray out and then sank, never coming to the surface again until his body was recovered at noon to-day.

Miss Gray had a terrible experience before she got to the shore. She fell into another hole while trying to make her way to the shore. Walter Filman, who saw the mishap, ran from the shore, and after great difficulty rescued her. Both were so exhausted that they became unconscious, and had to be helped to land by Filman's father.

The news of the drowning did not reach the city till a late hour last night, when it was too late to make any effort to recover Fletcher's body, which was not taken out of the water until to-day at noon. Fletcher was manager of the Junior Tigers this year and had played with the team for several years. He was a color sergeant in F Co., 13th Regiment, and president of the Sergeants' Mess. He was 22 years of age.

P. C. Walsh and Hilliard Walsh of the fire department are half brothers. The funeral will be held Wednesday afternoon at 2.30, and he will be buried with military honors. The executive and members of the Football Club will turn out in a body.

Liberal Convention.

The Liberals will hold their convention next Thursday to choose candidates for the legislature. The gathering will make the selections for both East and West Hamilton. The probable candidates in the east are Dr. Griffin and Ald. Eastwood, and in the west Ald. Kerr and P. D. Crerar, K.C. The Liberals, who have claimed to be above mixing up politics with municipal affairs, have got out a straight party ticket containing the names of fourteen candidates who belong to the party. They have endorsed Ald. Phelan, labor candidate, and Dr. Emory and Thomas S. Morris, moral reformers.

Capt. Daniel Peace, father of D. J. Peace, the tobacconist, died this evening at the age of 84 years.

Mrs. Tyson, 55 Cathcart-street, wife of George Tyson, time-keeper at the G.T.R. shops, died Saturday.

Frank Teafe is in St. Joseph's Hospital seriously ill. It is claimed that a clot of blood has formed on his brain as the result of an accident, but he has not been able to say how it happened.

Arthur Cline, the well-known hackman, was committed to the asylum Saturday morning by Judge Snider.

Start on the Drill Hall.

It is announced that the Dominion government will make a start on the drill hall extension next spring. A cheque for the property bought for the extension was received Saturday. The prices paid were: Case's Hotel, $12,000; Mrs. Gould, $4500; William Carroll, $8500; Sutherland property, $5000; Mrs. A. E. Carpenter, $4000; total, $29,000.

Sergt. Castell resigned his position on the police force Saturday, and P. C. John Knox, the senior officer of the force, was promoted to the position of patrol sergeant. He will commence his duties to-day. He was nominated by Judge Snider and supported by Mayor Morden. Magistrate Jelfs said he could not conscientiously support Knox. Judge Snider remarked that several citizens had interviewed him on behalf of P. C. Campbell, and his honor declared that the Campbell was a good man he would never support him for a promotion if he thought Campbell had been pulling wires for the position. Patrick Hartigan was appointed to the force. Next year's board will deal with the petition of the men for a day off each month.

Henry Irving Cigars, 5 cents each today, at Billy Carroll's Opera House Cigar Store.

TO RENT—Office or store in Royal Hotel Block; entrance and windows on Merrick-street; entrance to rotunda of hotel; large cellar; heated. Apply W. R. Houston, 83 Yonge-street, Toronto.

YEAR'S EXPENSE OF WAR TO RUSSIA $364,000,000

Yet Bonds Have Not Depreciated and Finances Show Altogether Favorable Condition.

Paris, Dec. 31.—In connection with the approaching war loans in Paris and Berlin, the following interesting statement of the Russian war finances was furnished to the Associated Press to-day from the highest Russian sources:

The expenses of the war up to Nov. 23 amounted to $288,000,000, of which $161,000,000 was for the army, $41,000,000 for the navy and $35,500,000 for various military requirements, making about $22,500,000 per month. The outstanding creditors were up to the same time $126,000,000, of which $83,000,000 was for the army, $31,000,000 for the navy and $12,000,000 for miscellaneous expenses. That makes the total for the year $364,000,000.

The statement then shows that the treasury possesses $149,000,000, and that there is stock of gold amounting to $520,000,000 to secure note circulation.

The statement adds: A special investigation of Russia's war finances by such students of finance as M. Beault, a member of the Institute; M. Georges Levy, president of the School of Political Science; and other equally eminent financiers, has shown altogether favorable results.

The statement reviews the fluctuations of Russian bonds during the war period, showing their general stability, and that practically they have suffered no depreciation since the peace period, sets forth the details of the last loan, and says:

"It is quite possible that Russia will resort to another loan in 1905 of about an equal amount to those of 1904. A portion will be placed in Berlin during the first quarter and the balance at Paris."

TOGO TO THE SPIRITS.

Tokio, Dec. 31.—(7 p.m.)—At the funeral here to-day of several officers and men who were killed while fighting under him in attacks on the Port Arthur fleet and fortress, Vice-Admiral Togo addressed their spirits in the following words:

"As I stand before your spirits, I can hardly express my feelings. Your personalities are fresh in my memory. Your corporal existence has ceased, but your passing from this world has been in the gallant discharge of your duty, by virtue of which an enemy's fleet in this world has been completely disabled and our combined fleet holds undisputed command of the seas.

"I trust this will bring peace and rest to your spirits.

"It is my agreeable duty to avail myself of my presence in this city, whither I have been called by our emperor, to render a report of our successes to the spirits of those who sacrificed their earthly existence in the attainment of so important a result as that above rendered.

"Most humbly me in person.

"(Signed) HEIHAFHISO TOGO.
"Admiral of the combined fleets."

JOKE GUARANTEED.

New York, Jan. 1.—R. G. Knowles, a vaudeville monologist, never tried to be funnier than yesterday morning in the Orpheum Theatre, Brooklyn, when he told his "Unto Us a Son is Born, Ten Feet by Two," story before three lay churchmen. After due deliberation the committee decided that this joke, which the Rev. Dr. Lindsay Parker, rector of St. Peter's Church, objected to, was not sacrilegious, and Mr. Knowles used it again in his monolog at the matinee.

This private rehearsal of the joke was after Mr. Knowles and Percy G. Williams, manager of the theatre, had agreed to settle their differences by arbitration. After Dr. Parker had objected to the joke Mr. Williams requested that it be cut out. Mr. Knowles refused to do so, and was fined $100. Then Mr. Knowles threatened a suit for $10,000 damages, and also declared that he would notify the other vaudeville artists of his treatment.

It was then that Mr. Williams agreed to submit the joke to three churchmen, and if any one of them decided that it was not proper Mr. Knowles was to submit to the fine.

Mike Murphy's Wise Dog.

From The Nebraska State Journal.

L. C. Ren, city marshal at David City, has written to Capt. O'Kane of the Lincoln police force, telling him about a sagacious dog formerly living in that town. Mr. Ren's letter was prompted by the case of a lost dog, which went to the police station for protection. He says:

"I see that a stray dog had reported to you and asked for protection, and it first struck me that it might be Mike Murphy's dog. At any rate, it acted about as sagacious as he. Last fall I was making a raid on untagged dogs, and when this dog found out that I was trying to send him to the happy hunting grounds he made a bee line for the B. & M. depot, arriving there about the time the passenger for Lincoln came in, and, tho he had never boarded a train, and none of the family was on, he jumped on that train and has never been seen here since."

Cranbrook Herald's Special.

There has just come to hand the Christmas number of The Cranbrook (B.C.) Herald, an issue that compares favorably with many a Christmas number in towns a dozen times the size of Cranbrook. But western enterprise has told and the holiday edition to The Herald stands as a monument to it. The paper contains 40 pages of fine tone paper and is profusely illustrated with engravings. The reading matter deals with the Kootenay, its resources and industries, and Cranbrook may well be proud of the paper.

HIT WITH PICK AX HANDLE WOMAN MAKES THE CHARGE

Joseph Bennett Arrested on Saturday Night and Now in Cells in a Pretty Pickle.

JOSEPH BENNETT, 1302 East Queen-street; felonious assault.

ROBERT WILSON, Balmy Beach; attempting to rescue a prisoner, who had been arrested by civilians.

Foregoing is the manner in which both are registered on the slate at No. 4 police station. Both men were in the cells Saturday night.

The story is that Bennett was working on a job on Kenilworth-crescent, just outside the city limits, about 500 yards north of Queen-street. A Mrs. Percy lives next door to the house where Bennett was working. She claims that Bennett came into her house to fix a broken pane of glass. While her back was turned he assaulted her, striking her several times with a heavy pickax handle. She was badly beaten. Her head was badly cut and two teeth knocked out.

Neighbors, Messrs. Atkinson and Hewlett, became aware of the assault. They took it upon themselves, as civilians, to arrest Bennett. They bound him with ropes, and some say they tied him on a wheelbarrow, and others say he was walked down to the Old Orchard Hotel at Queen and Kingston-road, where he was tied to the fence. His captors took him there, for the purpose of handing him over to the city police, knowing that the officer on the beat would be along shortly.

While waiting with their prisoner the civilians were accosted by Robert Wilson and his brother. Wilson said he was a special constable and that he would take charge of their prisoner. Which he did, walking him along Queen-street until they met P. C. Drury of the city police, to whom he handed him over, without, it is said, making any specific charge against the prisoner.

Drury seeing Bennett was under the influence of liquor, held him as a drunk, and rang up for the patrol wagon.

In the meantime County Constable Burns had heard of the assault, and lost no time in making an investigation. He came along while Drury was holding his prisoner, and then went to Wilson's house and arrested him on a charge, with which he had him locked up, of rescuing a prisoner.

P. C. Drury says Wilson handed Bennett over to him. No doubt Mr. Burns will be able to give his reasons for placing Wilson under arrest.

JUDGE ROSS PASSES AWAY AT THE AGE OF NINETY-ONE

Former Partner of Hon. R. W. Scott Dies at His Ottawa Home Saturday.

Ottawa, Dec. 31.—(Special.)—Judge William Aird Ross died this afternoon at his home here. He was 91 years of age and had been in declining health for some time. Previous to being called to the bar in 1876, he practised law as a partner of the Hon. R. W. Scott. He retired from the bench just seven years ago to-day. He is survived by his widow, whom he married in September, 1900. Only one son by his first wife survives, H. J. Ross, civil engineer, Ottawa.

DONALD McTAGGART TAKES HIS LIFE

Well-Known Landowner Despondent Because of Ill Health.

Almost at the completion of a trip for his health and seemingly cured of the nervous disease which afflicted him, Donld McTaggart of London committed suicide by poisoning Saturday evening. A fit of melancholy, as a result of nervous prostration, is given as a reason for the deed.

Mr. McTaggart is a man of about 50 years of age and is widely known and well related in London. Some time ago he went on a trip for his health, in company with his son. They stopped at Toronto on the home trip and registered at the Tremont House. Yesterday Mr. McTaggart complained of the noise and rooms were taken at 186 Jarvis-street. The son left his father after dinner on Saturday afternoon, and on returning at 6 p.m. found him writhing on the bed in the agony of carbolic acid poisoning. An empty two ounce bottle lay on the floor.

The sufferer was hurried to St. Michael's Hospital, where he died in a short time.

ANARCHY IN MOROCCO.

British Subjects Living in Tangier Warned to Safety.

Tangier, Morocco, Dec. 31.—Complete anarchy reigns in the Tangier district and the country generally. This is conclusively shown by the reports from different points during last week. The British consul requested that all British subjects living in the outskirts of Tangier move into town, as the government was unable to be responsible for the safety of life or property.

A number of outrages have occurred within a two-mile radius of Tangier. A house belonging to the late President John Drummond Hay, who was British minister to Morocco, has been completely looted, notwithstanding the presence of a guard. The family was absent and mountaineers flooded Tangier heavily armed, in defiance of the governor's order that no arms were to be carried in the town.

The Moorish government admits its inability to control the situation, and the British and other foreign residents freely express the opinion that France should take immediate action to secure a satisfactory solution of the difficulty or that some other government should undertake the task. The trade of Tangier is paralyzed.

MEYERS SAW SHOOTING.

Jacksonville, Fla., Jan. 1.—Following the published statement that W. B. Meyers a prominent naval storesman at Jacksonville, Fla., had stated to a Savannah, Ga., lawyer, that he had witnessed the shooting of "Caesar" Young, and Meyers' denial and assertion that he was never in New York, it now develops that Algernon C. Meyer was in New York at the time, and claims he saw the shooting, and that he has given his testimony to District Attorney Jerome. Meyer has been living at Leland, Fla., and when wired there to-day he replied: "Was in New York, witnessed the shooting, testified before Jerome, my testimony being about the same as Nan Patterson's." Algernon Meyer is not related to W. B. Meyers, from whom has connected with the

DODGE Manufacturing Co. Of Toronto, Limited

Engineers, Founders, Machinists and Manufacturers

We have the largest and most complete plant in Canada exclusively devoted to the manufacture of

Power Transmission Machinery

—FOR—

Shafting, Hangers, Pulleys, Belting, Couplings, Friction Clutches, Belt Tighteners, Sprocket Wheels and Chain Elevator Buckets, Spiral Conveyor, Pillow Blocks, Rope Drivers, Car Pullers, Power Shovels and all such material

We Are Headquarters

No need to encourage the foreigners. We have it all here for prompt delivery at right prices. We also supply competent millwrights for erecting all classes of machinery.

Phone for an Expert

Dodge Manufacturing Co.,
City Offices: 116 Bay Street, Toronto.

PUBLIC AMUSEMENTS.

PRINCESS SPECIAL MATINEE TO-DAY
REGULAR MATINEES WED. AND SAT.
THE GREAT NEW YEAR'S SPECTACLE FROM DRURY LANE THEATRE, LONDON, ENG.
THE SLEEPING BEAUTY AND THE BEAST

NEXT WEEK MONDAY, JAN 9th
FORBES ROBERTSON
IN H. V. ESMOND'S NEW PLAY
LOVE AND THE MAN.
SEAT SALE WILL OPEN THURS., JAN. 5th

GRAND Holiday Matinee To-Day At 2.15 Regular Matinees Wed. & Sat.
BILLY B. VAN IN THE SUCCESSFUL MUSICAL COMEDY THE ERRAND BOY
NEXT WEEK The Fortune Teller

MAJESTIC Matinee Every Day 15 and 25
EVGS. 15-25-35-50
A REAL FUN SHOW FOR NEW YEAR'S
Happy Hooligan
NEXT WEEK Under Southern Skies

SHEA'S Theatre (Matinee Daily, 25c Evening 25c and 50c) WEEK JAN. 2
The Fadettes Orchestra of Boston. Mooreand Littlefield, Elizabeth Murray, Adamiel and Taylor, Renno and Richards, Frank O'Brien, Connell and Swan, The Kinetograph, Louis Simon, Grace Gardner & Co.

STAR Matinee Every Day
ALL THIS WEEK
AL REEVES' BEAUTY SHOW
NEXT—HIGH ROLLERS

NEW YEAR'S CONCERT
ASSOCIATION HALL
Monday, January 2nd, 1905
JESSIE ALEXANDER
and other high-class talent. Popular prices 25c and 50c. Plan at Hall all day.

KING EDWARD RINKS
Cor. Queen and Shaw Streets,
BAND EVERY EVENING AND MONDAY, NEW YEAR'S DAY, Afternoon and Evening.
A Fancy Dress Carnival on Jan. 10, 1905. Admission 10c and 15c.

Special Cheap Rates
VIA METROPOLITAN RY.
To Newmarket Winter Races
Jan. 5th and 6th
FROM TORONTO and Return $1.00
Returning special car will leave Newmarket at 10 p.m. Also reduced rates from Richmond Hill and intermediate points.

OFFICE TO RENT
ROYAL HOTEL BLOCK, HAMILTON
Suitable for office or store, large cellar, good window on Merrick Street, heated.
Also desk room in corner.
Apply
W. R. HOUSTON, 83 Yonge Street.

CUSTOMS INCREASES.

The total customs duty collected at the port of Toronto for the month of December was $732,311.94, as compared for December, 1903, $634,830.85, showing an increase of $127,481.09.

The total duty collected for the year ending Dec. 31 was $9,118,502, as against $7,372,671 for the year ending Dec. 31, 1903, or an increase of $1,445,721.

ELECTRIC CHANDELIERS.

There are many beautiful designs in electric chandeliers shown in our show-rooms for electric fittings.

New importations from England are now on view.

THE TORONTO ELECTRIC LIGHT COMPANY, LIMITED
12 Adelaide-st. East.

Wall Papers
Newest designs in English and foreign lines
THE ELLIOTT & SON CO., Limited
Importers, 79 King St., W., Toronto. 136

WEAK MEN.
Instant relief—and a positive cure for lost vitality, sexual weakness, nervous debility, emissions and varicocele, use Hazelton's Vitaliser. Only $2 for one month's treatment. Makes men strong, vigorous, ambitious.
J. E. Hazelton, Ph.D., 308 Yonge-street Toronto.

—Painless Dentistry.
—Moderate Charges.
—Warranted Work.
NEW YORK REAL PAINLESS DENTISTS
Cor. Yonge and Adelaide Streets.
ENTRANCE: NO. 1 ADELAIDE EAST.
DR. C. F. KNIGHT, Prop. TORONTO

WE DYE
A Fine Mourning Black. It is a Fast Color—won't fade.
Have your FADED GOODS done at
STOCKWELL, HENDERSON & CO.
103 King St. West, Toronto.
Phone and waggon will call for order. Express paid one way on goods from a distance.

BUILDERS AND CONTRACTORS.

RICHARD G. KIRBY, 539 YONGE-ST., contractor for carpenter, joiner work and general jobbing. 'Phone North 904.

ARTICLES WANTED.

WILL PAY HIGHEST CASH PRICE for your bicycle. Bicycle Munson, rear 205 Yonge-street. dtf

ARTICLES FOR SALE.

Bowling Alleys, Billiard Tables.
FOR SALE — BOWLING ALLEY equipments, complete; write for prices; also billiard tables, etc.; we are the leading manufacturers in the world; catalogue free. Brunswick-Balke-Collender Co., 70 King-street W., Toronto.

EDUCATIONAL.

KENNEDY SHORTHAND SCHOOL—New term begins to-morrow; we can fit you for a good position; the position is waiting; call for particulars. 9 Adelaide East.

TO RENT.

Two flats, 24x56, fine light from back and front. Entrance from Scott and Wellington-streets.

LARGE CORNER OFFICE, ON GROUND FLOOR. One of the finest offices in Toronto.

LARGE CORNER PREMISES on second floor, 36x54. Also

Several fine new offices, of different sizes, can be altered to suit tenants.

The above have hot water or steam heating, electric elevator, vaults, etc. They will be ready about January 10th, 1905. Apply J. K. FISKEN, 23 Scott-street 451351

SITUATIONS VACANT.

TELEGRAPH OPERATORS MADE competent. Positions guaranteed. Tuition fee five dollars per month. Board three dollars per week. Write for particulars and references. Canadian Railway Instruction Institute, Norwich, Ont. (Formerly of Toronto.) 111

A POSTAL CARD GIVING YOUR name and address will bring our fine new catalogue telling you how you can become a competent telegrapher and qualify for a good position in from four to seven months. Write your postal now. Dominion School of Telegraphy, 9 Adelaide East, Toronto.

STRONG YOUNG MEN FOR FIREMEN and brakemen, Canadian and other railroads. Firemen $65 monthly, become engineers and average $125. Brakemen $60, become conductors and average $105. Name position preferred. Send stamp for particulars. Railway Association, Room 145, 227 Monroe-street, Brooklyn, N.Y.

TEACHER WANTED FOR SCHOOL section No. 17, West York. Apply A. G. Goulding, Donsview.

A TELEGRAPHER HAS STEADY work at good pay the year round. You can become a competent telegrapher and qualify for a good position in from four to seven months. Let us send you free our telegraph book, giving full particulars of our new school, which, in school rooms, equipment and teaching staff, is by far the finest on the continent. Winter term begins January 3rd. Day and evening classes. The Dominion School of Telegraphy, 9 Adelaide-street East, Toronto.

PAINTERS—BE YOUR OWN BOSS. With our process you can make $35 $50 weekly. Particulars free. William Phelan Co., 148th St. and Third Ave., Smith Building, New York City.

LOST.

LOST—ON SATURDAY EVENING, FOX-terrier, six months old; black and tan head, black spots on body. Liberal reward at 543 McCaul-street.

STORAGE.

STORAGE FOR FURNITURE AND PIANOS; double and single furniture vans for moving; the oldest and most reliable firm. Lester Storage and Cartage, 360 Spadina-avenue.

LEGAL CARDS.

BRISTOL, BAYLY & ARMOUR, BARRISTERS, Solicitors, Notaries, 103 Bay-street, Toronto. Edmund Bristol, Edward Bayly, Eric N. Armour. 246

FRANK W. MACLEAN, BARRISTER, solicitor, notary public, 34 Victoria-street; money to loan at 4½ per cent. ed

JAMES BAIRD, BARRISTER, SOLICITOR, Patent Attorney, etc., 9 Quebec Bank Chambers, King-street east, corner Toronto-street, Toronto. Money to loan.

E. A. FORSTER, BARRISTER, MANning Chambers, Queen and Teraulay-streets. Phone Main 4580 tf

HOTELS.

IROQUOIS HOTEL, TORONTO, CANada. Centrally situated, corner King and York-streets; steam-heated; electric-lighted; elevator. Rooms with bath and en suite. Rates $2 and $2.50 per day. O. A. Graham.

HOTEL GLADSTONE — QUEEN-ST. west, opposite G. T. R. and C. P. R. station; electric cars pass door. Turnbull Smith, Prop.

HOTEL DEL MONTE, PRESTON Springs, Ont., under new management; renovated throughout; mineral baths open winter and summer. J. W. Hirst & Sons (late of Elliott House), props. edT

MONEY TO LOAN.

ADVANCES ON HOUSEHOLD GOODS, pianos, organs, horses and wagons. Call and get our statement plan of lending. Money can be paid in small monthly or weekly payments. All business confidential. D. H. McDougall & Co., 10 Lawlor Building, 5 King West.

SALARY LOANS MADE QUICKLY and privately to steady employees. Special rates to bank clerks and heads of departments. We are the leading money lenders and have unlimited capital. Loans on furniture, pianos, etc. Goods remain in your possession. Easy payments. Consult us before borrowing. Anderson & Company, 33-34 Confederation Life Building. Phone Main 5013.

MONEY LOANED SALARIED PEOple, retail merchants, teamsters, boarding houses, etc., without security; easy payments. Offices in 40 principal cities. Tolman, 306 Manning Chambers, 72 West Queen-street.

$70,000—5 PER CENT.—CITY farm, building loans, mortgages paid off, money advanced to buy houses, farms; no fees. Reynolds, 84 Victoria-street, Toronto.

ASK FOR OUR RATES BEFORE BORrowing; we loan on furniture, pianos, horses, wagons, etc., without removal; our aim is to give quick service and privacy. Keller & Co., 144 Yonge-street, first floor.

BUSINESS CARDS.

BIG MONEY CAN BE MADE BY smart boys selling Daily World. Apply circulation department, World. dtf

THEOSOPHICAL SOCIETY IN AMERICA. Secretary for Toronto, 133 Oak-street.

VETERINARY.

F. A. CAMPBELL, VETERINARY SURgeon, 97 Bay-street. Specialist in diseases of dogs. Telephone Main 161.

THE ONTARIO VETERINARY COLlege, Limited, Temperance-street, Toronto. Infirmary open day and night. Session begins in October. Telephone Main 861.

BUSINESS CHANCES.

FOR SALE OR EXCHANGE, WOOD and coal business in Hamilton. Apply Box 21, World, Hamilton.

HALF INTEREST IN ESTABLISHED and paying brokerage and real estate business, well located, for loan of about $1500, which will be secured, lender receipts also. Box 63, World.

A GOLDEN OPPORTUNITY TO START in the manufacturing business; every town and city open throughout Canada. Profit 500 to 800 per cent. Investment only $100.00. Write to-day. Wyoming Mineral Milling Co., Rochester, N.Y.

ART.

J. W. L. FORSTER — PORTRAIT Painting. Rooms 24 West King-street, Toronto.

PERSONAL.

NOTICE—MY WIFE HAVING LEFT my bed and board, I will not be responsible for any debts contracted by her from this date. John Hurrell.

FOR SALE.

FOR SALE—NEW EDISON MOTOR, 8 H. P., direct current, in perfect order a bargain. Moulton & Co., 165 Nazareth-street, Montreal.

FAMILY REUNION PHOTOGRAPHED at your home. Phone N. 75. Bogart Studio, 748 Yonge Street.

A CANDIDATE FOR THE COUNCIL

AND A MAN WHO WILL MAKE AN ENERGETIC, ECONOMICAL AND WAKEFUL ALDERMAN.

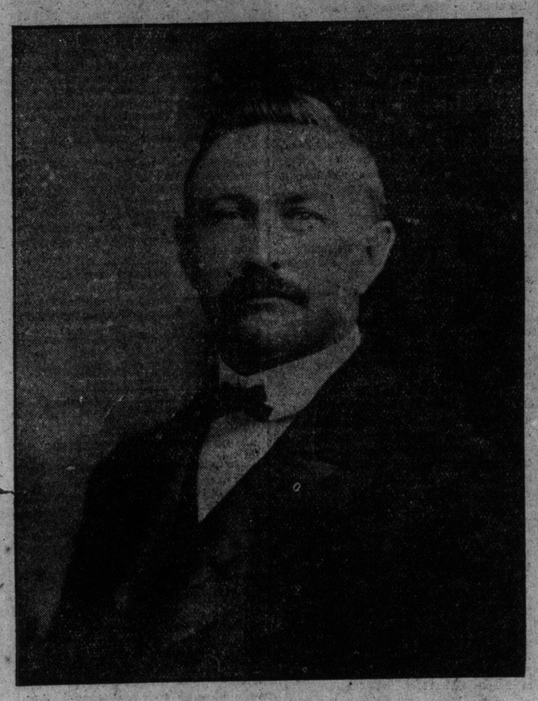

Mr. Samuel McBride, Wholesale Lumber Merchant, and a Native of Toronto.

The above is a capital likeness of Samuel McBride, wholesale lumber merchant, and aldermanic candidate for Ward 3 of this city. Mr. McBride is a native all thru and a hustler from his boots up. His energy and push are marvelous. In fact, if he undertakes a thing it is done on the instant. Quick and decisive in thought and rapid in action, with a rare fund of sturdy common sense, he is just the right kind of man to serve the city well. Fond of horses and an expert driver, one of his favorite hobbies is a speedway, which would undoubtedly be a great attraction and aid to the city. President of the Toronto Driving Club, he is also a member of the Harness, Hunt and Saddle Horse Society and of the Indian Pony Society. He is also one of the most industrious and painstaking directors of the exhibition, in connection with which his services on the committee are invaluable, and for years he has been on the committee of the horse show. In fact, wherever and whenever the horse is in evidence there you will find Mr. McBride, who is not too high-toned to be known as "Sam" McBride.

Born in Toronto on July 13, 1866, the year of the Fenian raid, and the year preceding the birth of his country, Mr. McBride was educated at Elizabeth and Wellesley-street schools. At 17 years of age, or 20 years ago, he went into the lumbering business, where push, pluck and intelligent enterprise have brought him great and encouraging success. He still, however, retains an interest in McBride's Hall, corner of Edward and Elizabeth-streets, which he terms "the old homestead." Being ever on the move around the city, he knows and understands thoroly not only the wants of his particular ward, but also of all Toronto. Three things that he will lend his energy to are god streets, pure water and the banishing of level crossings. That he will make a good alderman is most certain, for everything he undertakes he successfully carries thru, no matter how discouraging the prospects or apparently insurmountable the obstacles.

POOR COPY