Great Clearing Sale

FOR THIRTY DAYS

To make room for fall stock everything must go. Goods marked down to cost price

A Few of our Figures

See Our

Men's Pants at	$1.00	usually sold at	$1.75
Boys' "	0.85	"	1.40
Men's Suits at	3.75	"	6.00
"	4.15	"	7.00
"	5.25	"	8.00
"	7.40	"	10.00
Boys' Suits at	1 50	"	2.75
Summer Coat & Vest	1.50	"	3.50

And all other lines at equally low prices. Also remember with every $2.00 purchase you are entitled to one guess on the

Elegant Mohair Plush Parlor Suit

CONTAINING SIX PIECES - - - VALUED AT $75.00

Competition to close Sept. 25th

Bear in mind the place

VINEBERG'S OLD STAND

West Cor. King and Buell Streets

J. J. PHILLIPS,

THE CHAMPION CLOTHIER

BROCKVILLE

D. W. DOWNEY

THE ONE PRICE BARGAIN SHOE HOUSE

BROCKVILLE, ONT.

Pulling down Prices Pushing out Goods

THE WALK OF LIFE

will be rough and unpleasant to a lady or gentleman who has had the misfortune to be badly fitted with Shoes. Therefore we invite you to visit our Shop where you will find a store full of the best makes, in American and Canadian Boots and Shoes, in all widths, on Opera, Medium Opera and Common Sense lasts, plain and tipped

Ladies I Kid Oxford Shoes	$ 90
" Dongola " " handturned	1 25
" " " Button Boots "	200
" Lilly " " tipped	2 50
Men's B. C. Lace Boots, M.S.	1 25
" Boston Calf " whole fix	1 75
" Fine Dongola "	2 50
" Cordovan Oxford Shoes	1 25

Trunks and Valises we have for everybody, and prices lower than ever before.

D. W. DOWNEY

FLINT'S NEW BLOCK BROCKVILLE.

IT'S NO SECRET

THAT THOMPSON has one of the best equipped Grocery and Provision establishments in the County. Everything in our line as low as the lowest. A large stock to select from.

I'S OFF TER

Acley Brown's Harness Shop, in Athens,

Ter git a hull suit ov Harness fer the trotter

Acley keeps the best stock, does the best work, and sells the cheapest, Everything in the line kept in stock.

LARDINE MACHINE OIL

THE FAMOUS HEAVY BODIED OIL FOR ALL MACHINERY

McColl's Renowned Clyinder Oil

Best Value in the Market. Those who use these Oils once will use no other. Every Barrel guaranteed. Made only by

McCOLL BROS. & CO.,

TORONTO

For Sale by G. W BEACH, ATHENS.

Karley & Seymour

ARE FRIENDS TO THE

Farmer and Builder

They have the best assortment of Hardware, Tinware, Paints, Oils, Varnishes, Calcimines, Glass, Silverware Fishing Tackle, &c., in town and prices to suit the times. The Daisy Churns "best in the market" always in stock and at lowest prices. Guns and Ammunition of best quality. See them.

KARLEY BLOCK

ATHENS

Farmersville Lodge

No. 177

A. O. U. W.

Meets 1st and 3rd Tuesdays of each month, in Lamb's Hall, Central Block, Main st., Athens

VISITORS WELCOME

R. D. Judson & Son,

Undertakers

ATHENS.

Cabinet-making in all its Branches.

Charges Moderate.

M. WHITE & CO.,

TAILORS & GENTS' FURNISHERS

KING STREET, - BROCKVILLE.

THE REPORTER

ATHENS, ONT., JULY 14, 1891

LOCAL SUMMARY.

ATHENS AND NEIGHBORING LOCALITIES BRIEFLY WRITTEN UP.

Events as Seen by Our Knight of the Pencil.—Local Announcements Rolled Right Down.

Read "The Peoples' Column."

W. J. Maley will have a change of ad. next week.

Send 25c and get a trial of the REPORTER for three months.

Rev. Dr. Cummings and wife are guests of Mr. W. G. Parish.

Samuel Mulligan, pensioner, died from over drinking in Kingston.

The Bradford Warehouse, Brockville, has a change of ad. in this issue.

Dr. Cornell has recovered from his recent illness.

Miss Birdie Halladay of Elgin, was the guest of Miss Loverin.

Several of our citizens use the Bee Beer on their tables. It is a nice, cool, non-intoxicating drink.

Miss Sliter went to her home in Plum Hollow on Friday last on hearing of the illness of her father.

Senator Macdonald, Ottawa, has withdrawn his bill to establish divorce courts, as feeling was strong against it.

John Mooney of South Plantagenet was gored fatally by a young bull on his own farm.

A number of circus posters at London, Ont., have been objected to by the police.

Miss Sarah E. Johnston went to Brockville on Wednesday to spend vacation.

In the elections for New South Wales 85 protectionists were returned to 26 free traders,

It has been discovered that broken down and diseased horses have been made into sausage at Chicago.

Someone has poisoned a number of cattle of Allen Young, Mount Hope, Wentworth county.

Hon. Mr. Mercier has sailed for home and is bringing from the pope 300 decorations for papal zouaves in Canada.

A Toronto boy named Clark recently admitted that he had used $7 or $8 of his pilferings from employers to pay his dues, etc., in the Y.M.C.A.

Lt.-Col. Pennington Macpherson, a near relative of the late premier, has been entrusted with the task of writing the life of Sir John Macdonald.

You can buy a one hundred piece colored dinner set for $7.50 at the China Hall, Brockville. T. W. Denis, opposite Central Hotel, Main St. 28-tf

The Voters' List for Athens and Rear Yonge and Escott is now in the hands of the Reporter's staff and will be rushed through without delay.

If everybody improved the minutes with the zeal that a hen puts in her work while making a surreptitious five-minute call in a flower garden, what a world this would be.

Miss Byers wishes to inform the people of Athens and vicinity that she has removed her Dressmaking Rooms, over Mulvena's brick store, where she hopes customers will find her.

Quite a few of the school scholars stayed over for the Orange Demonstration on Monday, others going home as soon as they finished their examination papers.

Athens mourns the loss of the S.A. Lieutenant, who has gone to Hamilton. He may return in a couple of weeks and he may not. Meanwhile the Captain will look after the faithful for a time.

Mrs. Mary Nimmock of Pittsburg, while in a fit of religious hysterics, decided to sacrifice her youngest child. Neighbors interfered, but not until she had chopped its head in a horrible manner with a hatchet.

The Beaver line steamship Lake Superior, from Liverpool, has reached Quebec almost a wreck, being swept by a gale, losing part of her freight, shipping tons of water, and scaring 200 passengers to death nearly.

An operator blundered and two freight trains met near Waterbury, Conn.; the fireman, Muxselle killed. A collision near Mendota, Minn., destroyed thirty freight cars and an engine; three tramps killed; loss to property $50,000.

"The Peoples' Column" in the Reporter is being better advertised every week. The people have come to look upon it as the source of very useful information and watch for the different items each week.

Mr. Joseph Thompson has bought the house on Reid Street, from Mr. J. L. Gallagher of Brockville, and will move in in a few days. Mr. Sharman, the present occupant, will move into one of the houses on Church street near the Baptist church.

Dr. W. J. Hall, Superintendent of Medical Missions, under the Methodist Church of New York, will arrive in Athens by regular train on July 15th en route for Charleston Lake with a company of over one hundred fresh air children and missionaries from New York.

Colored bills have been issued from this office announcing a grand picnic to be held at Harlem on Wednesday, August 12th. A number of prominent speakers will give addresses, the Toledo Brass Band will be there, and a general good time expected. Single ticket 50c., double ticket 75c. See the bills.

The Almonte Gazette tells of a remarkable group it sized up at a recent picnic there. It was composed of Rev. Dr. Williamson, Prof. N. F. Dupuis, Kingston; A. H. D. Ross, M.A., and J. C. Watt, Almonte. All were eminent mathematicians, and the remarkable feature was that Prof. Dupuis was Dr. Williamson's pupil; Mr. Ross, Prof. Dupuis' pupil and Mr. Watt, Mr. Ross' pupil.

The model school is undergoing thorough repair. The roof has been shingled and the inside is being thoroughly overhauled. Part of the floor will be relaid, walls ceiled up, and partitions will divide the room into four departments, making it more convenient for both scholars and teachers. The high school yard, while not making perhaps the very best cow pasture, is not so badly torn up as one might think. In the front on each side of the walk are beautiful beds of flowers, kept in good trim and look very pretty.

Mr. Fisher, of Perth, is visiting his son, Mr. D. Fisher.

Mr. Jas. Bissell, Algonquin, was in Athens for a few days last week.

Mr. and Mrs. Sheldon Holmes, of Newboro, visited Mrs. Giles this week.

Philander Kilborn and daughter, of Chicago, are guests this week of Mr. Jas. Kilborn.

The municipal council of Athens will hold a special session on Friday evening at 8 o'clock.

Mr. R. H. Gordon, of Newborn, S. C., has returned to Athens and it is probable will remain some time.

J. J. Phillips, Lewis & Patterson and Geo. Hutcheson & Co. have changes of adv't this week.

Geo. W. Greene intends leaving for the North-West on Monday or Tuesday next. His family will remain here until he locates and makes preparations for securing a residence in the town to which he is going.

On Thursday last in the Presbyterian church the local branch of the W. F. M. S. was addressed by the president and vice-president of the county society, Mrs. Blair and Mrs. Kellogg, of Prescott. The paper read by Mrs. Kellogg was very interesting, instructive and encouraging, and the meeting throughout was a very pleasant affair.

Four convicts in Sing Sing prison were electrocuted or put to death by electricity last Wednesday. Death was instantaneous and free of the disagreeable features which shocked the world at the execution of Kemler. If capital punishment continues to be regarded as the best mode of disposing of murderers electrocution will in all probability supercede hanging.

We are pleased to announce to the people of Athens and vicinity that our old friend, Jas. Ross, who erected part of the Central Block in this village, has decided to re-open the photograph gallery, lately run by Kerfoot Bros. in the Central Block. He has made arrangements to open on Aug. 10th, with Mr. John Kerfoot as manager. Several new and improved instruments will be added and the work turned out will be guaranteed first-class in every respect.

The high school examinations are over, and the scholars and teachers dispersed. Their absence will of course be felt in the town, but visitors arriving to spend vacation will, to a great extent, make up for the absence of the scholars. Last week the examination for certificates and matriculation was held. The papers were considered moderately easy with the exception of the grammar paper which is said to have been unusually difficult, so hard that scholars who were nearly certain of passing, are fearful that this paper will decrease their totality of marks to such an extent that they may be plucked. Quite a few are said to be in a fair way to receive certificates.

Frenchy No. 1, the Arab arrested for Jack the Ripper murder in New York, was proved, in many ways, the fiend, the jury found murder only in the second degree. But the laugh has now turned in favor of the New York detectives. The entire inability on the part of the London detectives to catch the Whitechapel Ripper made them the butt of ridicule, and when the New York murder occurred and the American detectives were, for a time, unable to get a clue, they in turn were jeered at by the people and the press. But the capture and conviction of Frency the Arab has again turned the laugh Londonwards where the festive Ripper murders a victim and escapes the vigilance of the celebrated sleuth hounds of Scotland Yard

Col. Dyrenforth of the Department of Agriculture, Washington, with two assistants, left last Wednesday for the interior of Texas, where he will make further experiments in the feasibility of producing rain in arid regions by exploding balloons charged with oxygen and hydrogen at a considerable height in the air. Tests will also be made in exploding dynamite, attached to the tails of huge kites, in connection with the theory that rain may be produced by the concussion of high explosives in mid-air. The dynamite is to be exploded in the same manner as are the balloons—that is, by a slender wire leading to the kites and connected with an electric battery worked on the ground. Col. Dyrenforth will seek some sequestered spot in texas, where the noise will not disturb anyone, and will make thorough and exhaustive experiments.

In the Methodist church Sunday evening, Revs. Geo. Hartwell and Dr. Kilborn, who are about to leave Canada for China to commence their labors among the people of that great empire, occupied the pulpit. On the platform a chart and a map were shown to illustrate the work done and that which they intend to undertake. Some very interesting and instructive figures were quoted, showing the wonderful progress made by the church especially the Protestant church, in foreign missionary work. The province where the two gentlemen will take up work, contains exactly the same number of square miles as the province of Ontario, but instead of a population of two millions as we have here, there are about 50 millions there. The Methodist church have opened out a medical mission in China, where, by getting the natives into be treated by the "Foreign Doctors," they expect to win them over entirely to the Christian faith. Rev. Mr. Hartwell, in speaking on the question, deplored the terrible effects of the liquor traffic on foreign nations. This, he said, was a serious drawback to Missionary work, as the people fight shy of the religion of a nation that permits such a deadly traffic to be carried on. India, a heathen nation, has actually petitioned Christian England to discontinue the exportation of intoxicating liquors into that country. In 1791, just 100 years ago, was the first attempt at starting a mission school, to-day there are over 200. The Rev. gentleman declared his disbelief in the maxim that young people should be seen and not heard, and said that the young people, men and women, were coming more and more to the front doing grand work. Mr. Hartwell and Dr. Kilborn are graduates of the Athens high school, and the congregation felt a warm personal interest in the future of the two young missionaries which added to the impressiveness of the service. Only a few years ago these young men as school boys strolled along our streets, and to-day they are preparing to commence the work of their lives in a foreign mission field. It was this thought that saddened the hearts of those present as they silently wished them God-speed in their noble and heroic undertaking.

Services in connection with the Deanery meeting at Christ Church will be held this evening at 7.30 o'clock—preacher, Rev. T. G. Stiles, rector of Kitley—and to-morrow morning at 8 and in the evening at 7.30 o'clock, when addresses will be delivered by visiting clergymen.

We have a supply of very superior machine oil for mowers, reapers, &c. which we will sell to our subscribers for 50c. per gallon. The same quality of oil cannot be bought for less than 80 and 90c. per gallon outside of this office. None but subscribers to the REPORTER will be given the benefit of the reduction in price.

For several years past disappointed exhibitors at the fairs in this district have been quietly insinuating that the grain shown by that veteran fair-goer, Wm. Pennock, Esq., of Elgin, was not the growth of the year in which it was shown. On several occasions we have personally visited Mr. Pennock's fine farm and seen him preparing his grain for exhibition. This year he writes us to say that his annual collection of grain is now growing and all parties interested in fairs or otherwise are cordially invited to call and see his crops, which consist of fall and spring wheat, rye, barley (2 and 6 rowed) large and small peas, white and yellow corn, white and black oats and timothy seed, at any time. We can safely say that a visit to Mr. Pennock's farm, about two miles north of Elgin, will amply repay them for the time and trouble spent, as his farms and farm buildings are models of good farming and neatness. He is also a connoisseur of fine stock, and his herd of Ayrshires are well worthy a place in the front rank at any county fair. It is possible that he may be induced to bring his herd of Ayrshires to the Unionville fair this fall.

Athens High School

Seventy-one candidates in all wrote at the examinations this year for 3rd and 2nd class certificates, and junior matriculation. The examinations for primary or 3rd class candidates were concluded on Friday last. Those for junior or 2nd class leaving yesterday, and the matriculation candidates ended their labors this morning.

The results will be published about the second week of August. The names of the schools are not given, but of districts, Athens being District 78.

The candidates were favored with fine cool weather and were accordingly able to write with comfort—at least physical comfort.

The papers on the whole were remarkably fair, though in one or two instances there was room for improvement.

The presiding examiners were Messrs. A. D. Passmore, J. D. Dickson and J. S. Copland, of Brockville. Mr. L. A. Kennedy performed the same duty in Brockville.

Entrance Examinations at The Athens High School.

The following is the result of the Entrance Examination held in the Athens high school recently. There were 67 pupils who wrote, 29 of whom have been provisionally admitted by the local Board of Examiners. Of those who failed, 23 did not obtain the minimum number of marks required in Arithmetic, as many as 8 being marked 0. In Grammar there were 33 failures. The papers set in Arithmetic and Grammar were fair papers, such as would test a candidate's fitness for entering a high school. Special mention should be made of the general excellence and neatness of the papers of Edith Gilroy, Louese Towriss, Edward Moles, Kate Purvis, and Burton Brown. In Grammar, Edith Gilroy stands first, with 86 marks out of a possible 105; in Arithmetic, Waldron Greene and Burton Brown are tied for first place, taking 84 out of a possible 105. 764 marks were the total number on the papers, half of which number, 382, were required to enable a pupil to pass. One-third at the least is required on each paper, so that if a pupil is weak on one subject and falls below half the number of marks on that particular paper, but makes one-third, and on another subject makes more than a half and enough to counterbalance the weak subject, the pupil will pass. But if on any one paper the number of marks do not reach one-third, the pupil is plucked. The following are the successful writers:

Ethel Arnold, 454,	Athens M. School
Lillian Blackburn, 500,	do
Edith Gilroy, 601,	do
Barbara Mitchell, 471,	do
Bertie Wing, 456,	do
Waldron Green, 535	do
Andrew Hagerman, 512,	do
Clifford Nash, 402,	do
Arden Stevens, 450,	do
May Cronk, 454,	Washburns
Miriam Green, 525,	Oak Leaf
Addie Murphy, 429,	"
Maggie Hogan, 487,	Ballycanoe
Luella Mackey, 428,	Sheldons
Laura Mitchell, 517,	Mitchell
Mary Moore, 470,	Lyndhurst
Kate Purvis, 558,	Junetown
Emma Tennant, 522,	Caintown
Louese Towriss, 571,	Glen Buell
Albert Sturgeon. 496,	"
Wesley Towriss, 458,	"
Byron Yates, 495,	"
Hiram Bates, 442,	Elbe Mills
Burton Brown, 551,	Addison
Law. Brumbridge, 428,	Frankville
Robt. Davidson, 456,	"
Wm. Topping, 468,	"
Jas. Cobey, 468,	Brown's S.H., Athens
Ed. Moles, 573,	Brick S. H., "

The Rain of Other Days.

Mr. Edward Bulford favored us this week with a few extracts from his diary, which will be found below. From these it will be seen that the present is not an unprecedentedly dry season, and that at least one product of the farm is bringing a fair price:—

1888.

June 6. Good thunder shower, first rain since sugar making.

June 17. 90 in the shade several days

June 22. 100 in the shade to-day.

July 18. Long heavy rain the first in thirty-one days, no frosts this spring.

July 1. Eggs 10c. cash, no McKinley Bill either.

1891.

May 19. A good shower, the first since sugar making, followed by several hard frosts, nights.

June 21. Long heavy rain, the first in thirty-three days.

July 1. Eggs 12c. cash, under McKinley Bill.

MARRIAGE.

At the Methodist parsonage, Athens on July 13, by the Rev. John Grenfell, Henry A. McClarence, son of Clarence McClarence, of Kitley, to Miss Letitia Riley, daughter of Samuel Riley, of Wolford.

After Twenty-one Years.

The gathering that assembled in Athens on Monday included many who saw our village for the first time and many who revisited it after many years absence. Among the latter was Mr. G. H. Moulton, of the Belford Mills Prentice Boys, who received his education at the Athens school, and who left here twenty-one years ago and had never till Monday last revisited the village. He was chiefly instrumental in bringing here on Monday the time-honored association of which he is a worthy member. He was pleased to mark the substantial progress of the village, so plainly evident on all sides.

The People's Column

Advertisements under this heading will be inserted at 25 cents for 4 lines or under, or one cent per word when the number of words exceed 35, and ten cents for each subsequent insertion. The number of insertions required should always be plainly stated on the copy. This is a special offer we are making in order to create a special interest in this column. We would consider it a special favor if those who answer an advertisement would mention THE REPORTER as being the source of their information.

Warning

All parties are warned against negotiating a note drawn in my favor by W. B. Warren, for the sum of forty dollars, which note I lost about a month ago. A suitable reward will be paid for its recovery by me.

BENJ. LEEDER,

Monday, July 13th 28-3 McIntosh Mills

For Sale

The House and Lot on Prince Street, Athens, now occupied by Jas. Alguire, good House and outbuildings and splendid gardens. Apply to

GEO. C. BELLAMY,

27-4t Toledo, Ont.

Piano For Sale

As I am about to move away from Athens in a few days I will offer for sale cheap a new Mason & Risch upright piano.

G. W. GREENE

Boy Wanted

A smart boy of 17 or 18 years of age to learn Marble Cutting at the Athens Marble Works Apply to

26-tf E. A. McLEAN, Prop.

Fine New House for Sale or to Rent

The Subscriber having decided to remove from Athens, wishes to Sell or Rent that fine new house just outside the corporate limits of the village of Athens, on the Addison road. Size of House 22x28, two storeys and Kitchen in first-class condition 12x18, in storey, Mansard roof. One half acre of splendid land, a good quiet location for a moderately sized family. Terms made satisfactorily to desirable purchaser. Call on or apply by letter to the undersigned.

JAS R. FOLEY.

16tf.

Important to Cheesemen.

We have now in stock a large supply of Milk Sheets for cheese factories. Size 16x21 inches with heading for name of factory, names of patrons, column for weight of milk, and total for week. Printed on extra heavy paper and furnished at reasonable prices. A sample sent to any address on application.

15tf REPORTER OFFICE, Athens.

LIVERY

The undersigned having purchased the Livery business so long and successfully conducted by Mr. Thos. Berney, has added to and generally improved the equipment, and is now in a position to supply his patrons with

First-Class Rigs

AT MODERATE RATES

Orders from Commercial Men will receive prompt attention.

STABLES IN REAR OF DOWSLEY BLOCK

Your patronage solicited,

N. C. WILLIAMS

27-1y MAIN STREET, ATHENS

Card of Thanks

I desire through the medium of the Reporter to return thanks to those who so liberally patronized me during the eighteen years that I conducted a livery business in this village. I desire also to give notice that I have disposed of my livery to Mr. N. C. Williams, and request my old patrons to extend to him the same liberal treatment they accorded to me.

27-4 THOS. BERNEY.

DR. WASHINGTON

D.L.S.P.S.O. & T.L.S., ETC.

THROAT AND LUNG SURGEON.

70 McCAUL STREET, Toronto.

Graduated in 1872, at Victoria University with honors. The same year passed the examination of the College of Physicians and Surgeons, Ont.

Since 1880 Dr. W. has devoted his whole time to Throat and Lung diseases.

The Cut represents a Porous Respirator and the patient in the act of breathing.

WILL VISIT

OTTAWA, GRAND UNION HOTEL,
June 26th, all day
" 30th afternoon only
July 1st, all day
July 4th, all day

SMITH'S FALLS, MCLAREN'S HOTEL
July 7th, forenoon only

MERRICKVILLE WINDSOR HOTEL,
July 6th, all day

By Special Request

DISEASES TREATED.—Catarrh of the Head and Throat, Catarrhal Diseases, Chronic, Bronchitis, Asthma and Consumption, also Loss of Voice, Sore Throat, Enlarged Tonsils, Polypus of the Nose, and other Nasal Obstruction removed

Dr. Washington's wonderful cures are known all over the Dominion. Consultation free

HATS!

When you are in Brockville DON'T FAIL to call at

THOMAS MILLS & CO'S

THE HATTERS,

and get a NEW HAT. They carry the largest and best assorted stock in town

LADIES

You should get one of their "Cleopatras," they are the Latest and they are Beauties.

182 KING STREET

Bargain in Boots and Shoes

"Money saved is money earned," you can save

TWENTY PER CENT

by buying your Boots and and Shoes this spring

at ARNOLD'S, CENTRAL BLOCK

We have, during the past ten days added to our usual stock of Boots and Shoes

$3,000.00 worth of choice new goods

Bought in the best markest for Spot Cash which means a big saving in discount and enables us to sell you

First-class goods at prices before unknown in Athens

COME AND SEE FOR YOURSELF

Every Pair Marked in Plain Figures

H. H. ARNOLD,

Central Block, Athens.

GILT WALL PAPER

AT ODELL'S

15 CENTS

15 Per Cent Discount on Wall Paper at Odell's

New Baby Carriages at Odell's

Wall Paper, largest stock at Odell's

Curtain Poles at Odell's

Roller Blinds at Odell's

25 Per Cent off all Crockery and Glassware

—AT—

O'DELL'S, BROCKVILLE

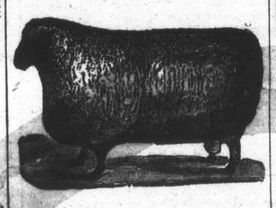

WOOL! WOOL

Bring on your Wool

TO THE

ATHENS WOOLEN MILL

WE ARE NOW PAYING THE HIGHEST PRICE IN CASH OR TRADE.

Gordon & Halladay

Athens, June 16th, 1891 3w

NEW GROCERY

—AT—

CHARLESTON

The subscriber has opened out a choice lot of New and Fresh Groceries, Provisions Canned Meats, Fruit and Vegetables, in the building occupied by Almeron Robeson last season at the boat landing, Charlesion Lake.

Camping and Picnic Parties supplied with every requisite on short notice and very reasonable terms.

Fishing Tackles, Lines, Hooks, Rods, etc., always on hand.

Soliciting the public's patronage which shall have my prompt and careful attention.

JOHN WILLIAMS

Charleston Lake, June 15th, 1891 4m

Music Lessons.

A few pupils who wish to get instruction in Music will be given lessons on the piano at very reasonable rates by applying to

MISS BERTHA LOVERIN.

Athens, April 14th, 1891.

BANK OF TORONTO

ESTABLISHED 1855

CAPITAL PAID UP	$2,000,000
RESERVE	$1,500,000

SAVINGS BANK DEPARTMENT

—PAYS—

FOUR PER CENT INTEREST

Compounded every Six Months

Farmers' notes discounted at current rates.

BROCKVILLE BRANCH

COMSTOCK'S BLOCK

THOS. F. HOW,

Manager Brockville Branch.

A. M. CHASSELS

The Old Reliable

TAILORING

HOUSE.

Gentlemen who wish to have their suits made up in

The Latest Style

AND

PERFECT IN FIT AND WORKMANSHIP,

SHOULD PATRONIZE

A. M. CHASSELS, - ATHENS.

ALL WORK WARRANTED.

BROCKVILLE BUSINESS COLLEGE

"THE work in Bookkeeping is practical and thorough, the instruction in Penmanship excellent."—N. E. BRITTON, Moose Creek. "After three and a half months in Shorthand I wrote 175 words per minute, new matter."—EFFIE THOMPSON, aged 15, Brockville. "152 words per minute was my speed three months from time of entering."—F. J. CONNELL, Carleton Place. Write for Circulars. Address:

FRED. J. BLANCHARD, Principal.

$6000.00 a year is being made by John R. Goodwin, Troy, N.Y., at work for us. Reader, you may not make as much, but we can teach you quickly how to earn from $5 to $10 a day at the start, and more as you go on. Both sexes, all ages. In any part of America, you can commence at home, giving all your time, or spare moments only, to the work. All is new. Great pay SURE for every worker. We start you, furnishing everything. EASILY, SPEEDILY learned. PARTICULARS FREE. Address at once, STINSON & CO., PORTLAND, MAINE.

MONEY can be earned at our NEW line of work, rapidly and honorably by those of either sex, young or old, in the place of their own residence, or travel over the entire live. Any one can do the work. Easily learned. We furnish everything. We start you. No risk. You can devote your spare moments, or all your time to the work. This is an entirely new lead, and brings wonderful success to every worker. Beginners are earning from $25 to $50 per week and upwards, and more after a little experience. We can furnish you the employment and teach you FREE. No space to explain here. Full information FREE. TRUE & CO., AUGUSTA, MAINE.

The Surest Crop

A farmer can raise is Corn. It provides food for man and beast. Ten acres can be worked with the

TWO-HORSE

Straddle Row Cultivator

Easier than one by the old hand-hoe process. "Lay down Shobel and de Hoe," and send to the

Lyn Agricultural Works

FOR FULL INFORMATION

G. P. McNISH,

LYN AGRICULTURAL WORKS.

FOR SALE CHEAP.

A TEN GALLON keg of McColl's Celebrated Lardine Oil, apply at REPORTER office.