Local and General

Mr. and Mrs. A. H. Ross of Melita are visiting friends in Regina.

Born, at Regina on Sunday, July 19th, to Mr. and Mrs. F. G. Arnold a son.

W. Owen left on Saturday's train for Toronto where he will spend a couple of months.

A successful masquerade carnival was held at the roller rink last Thursday evening.

The first prize in the Bridge festival competition for western Canada was won by Calgary.

Waddell Bros. fruit and confectionery store and lunch counter opened again for business on Monday.

The Dominion House porogued on Monday. It is not likely that there will be another session before an election.

Miss Florence Parker, a former teacher in the Regina schools, is visiting in the city. She is now engaged at Calgary.

Norman Moody, son of John Moody, of this city, is renewing acquaintances in the city, and taking in the fair with his horses.

Chief Justice Wetmore, accompanied by his daughter-in-law, Mrs. J.A. Wetmore is at present on a vacation to the Pacific coast.

The contract for the abutments for the steel bridge to be built across the Qu'Appelle river near Lumsden has been awarded to Synder Bros.

The annual picnic at Tregarva will be held this year on Wednesday, August 5th, at the grove on the farm of Johnson Seed, sec. 4-20-20.

The catering privileges at the exhibition grounds was awarded to Capt. Harrison, and he is as busy as a nailor these days supplying the wants of the inner man.

G. S. Houston has been elected first vice president of the Western Canada Real Estate Association. The organisation meeting of this association was held in Winnipeg last week.

The Doukhobor from Yorkton who is in the guard room at the R.N.W. M.P. here refuse to eat anything except peanuts and fruit, and says he will starve himself it not sent back to his friends.

R. O. Humphrey of Craik, was in the city yesterday. He has been having trouble with one of his legs, and his physician had him appear before the medical convention that his case might be discussed.

Dr. Munroe, of Saskatoon, is in the city attending the convention of medical men. He believes that Saskatoon city and Saskatoon district will send Provincial Rights men to the next legislature.

E. MacGlashen of Hutchinson & MacGlashen, architects, left yesterday morning for Weyburn to supervise the laying out of the new McKinnon Block, for which his firm has completed the plans.

The city has made a grant of $250 to the Saskatchewan Rifle Association for the purpose of putting on a Regina match at their annual shoot which is to be held Tuesday, Wednesday and Thursday of next week.

At a meeting of the city council held on Monday evening the contract for the market building was let to Wilson and Wilson. the price being $15,495 including heating. The work, however is not to be proceeded with till further notice.

A sad death occurred at the home of Mr. and Mrs. W. A. Wilson when Mrs. R. G. Wilson, of Renfrew, Ont. who has been visiting there, died after a brief illness. Accompanied by her young son, she had only been in the city for a few days.

The contract for the new collegiate institute building has been let to Wilson and Wilson. Their figures on the general contract were $93,937. There are certain extras which will bring the contract price up to about $105,982. The building is to be completed by July 1, next year.

A meeting of the Saskatchewan Provincial Musical Association will be held in the public committee room in the City Hall, Regina, on Thursday next, 23rd inst, at 2 p.m. We may say that already seven choral societies in the province have signified their intention of joining this association so that the prospects of our having a successful Sangerfest in Regina next summer are most promising.

The first issue of the postage stamps specially designed to celebrate the tercentenary of the founding of Quebec have been placed on sale. There are eight denominations in the series and are sized double that of the ordinary two cent stamp. The half cent, brown, has pictures of the Prince and Princess of Wales; the one cent, green, Cartier and Champlain; the two cent, red, the King and Queen; the five cent, steel gray, Champlain's house; the seven cent, olive, Montcalm and Wolfe; the ten cent, light purple, Quebec in 1700; the fifteen cent, orange, the start of the early discoverers of the west; the twenty cent, brown, the arrival of Cartier at Quebec in 1535.

G. M. annable of Moose Jaw is in the city today.

Jesse Bratt, of Bratt's Locke, is taking in the fair.

A large convention of medical men from all parts of Saskatchewan is being held in the city this week.

The garden party which was to have been held at Dr. Seymour's this evening, has been cancelled owing to the illness with diphtheria of Arthur Seymour.

John Brodt & Co. have taken the contract for excavating for the new parliament buildings from P. Lyall & Sons, at a figure which is a little higher than half the usual price.

Mr. W. O. Smyth, a member of the legal profession, was selected as the Provincial Rights candidate for Swift Current county at a representative convention held in Swift Current on Tuesday evening.

Teachers' Certificates.

Important changes have been affected in the regulations of the Department of Education respecting the course in training for teachers' certificates. Formerly, persons holding Standard VII or VIII Diplomas were granted permission to take a course in training for second or first class certificates without having taken the training for third class provided they had attained the prescribed age limit.

Under the present regulations, all persons who have obtained their second of first class diplomas (former standards VII and VIII) and who have attained the prescribed age limit, shall be required to take the course in training prescribed for third class certificates. In addition they will be required to have one year's experience in teaching before being qualified to enter the provincial Normal School for training for second and first class certificates.

Persons who obtained their Standard VII or VIII Diplomas prior to granted by the Department standing September 1, 1907, or who have been equivalent thereto, will, however be permitted to enter the provincial Normal School for training for second or first class certificates under the previous regulations which did not require the preliminary third class training.

Sessions of the Normal School for training for thirs, second and first class certificates will open at the provincial Normal School, Regina, on August 24th. The third class will continue in session until September 30th, and the second and third class until December 23rd.

In the case of a sufficient number of applications are received it is the intention of the department to hold local sessions of the Normal School for training for third class certificates at various centres in the province on or about December 1st. Of these sessions due announcement will be made later.

Kennell.

The farmers are busy at road work now, doing the local improvement work.

The crops are looking good in this district, but need rain to keep them going.

J. L. Ewing is busy drilling for water at present. We hope he is successful.

Wm. Wagner has got water on his farm at a depth of 175 feet, with 16 feet of water.

The farmers are pretty well through with their plowing and are busy harrowing their land for next year's crop.

July 14th.

Death of Jas. Hicks.

The death occurred at Hicksvale last Saturday of a pioneer of that district in the person of James Hicks. The late Mr. Hicks came west from Prince Edward county, Ontario, eighteen years ago and settled in the district and besides successfully pioneering, earned for himself the respect and esteem of his fellowmen.

Deceased leaves a wife and five sons.

The funeral was held on Monday to Fairview cemetery.

REGINA MARKETS

Regina Flour Mill Prices

WHEAT—	
No. 1 Northern	94
No. 2 Northern	91
No. 3 Northern	84
No. 4	72
No. 5	59
No. 6	47
Feed No. 1	32
Feed No. 2	25
OATS—	
No. 2 White	34
No. 3 White	31
Rejected	27
Barley	35
PRODUCE—	
Butter	20
Eggs	20
Potatoes —	65
Turnips	50
Chickens	15
Turkey	20
Geese	15

THE TRADING CO. WEEKLY STORE NEWS

BIG INDUCEMENTS

To Thursday and Saturday Shoppers

For Thursday and Saturday next we present to you the best Bulletin for excellent value we have ever had the opportunity to offer. We have put our lines of goods all over the store at prices regardless of what the goods cost, in fact some of the lines were never made at the looms for the prices. Step in and see them and you will readily see values you want.

60 Minutes SILK SPECIAL

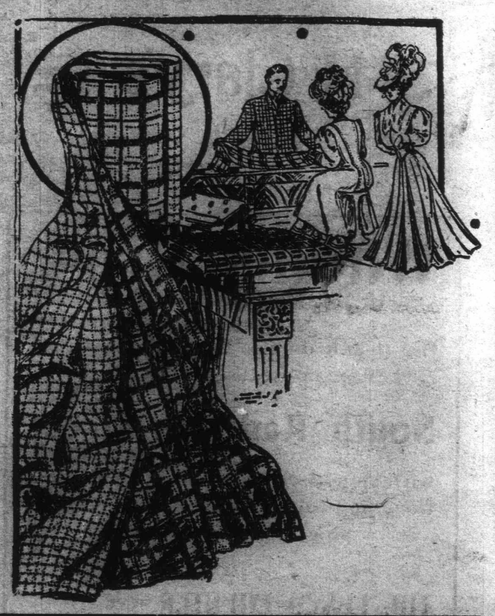

IN THE DRY GOODS DEPT.

LADIES! You don't want to miss this CHANCE OF A LIFETIME to buy elegant new styles in stripes and figures in FANCY FOULARDS, light and dark colors, 25 and 27 inches wide, per yard 42½c

SEE OUR WINDOW!

Also DRESDEN SILKS

That cost three times the price we are asking for them, and FANCY TAMALINE in the newest patterns.

COME IN AND EXAMINE THEM

SEE OUR WINDOW!

60 Minutes Only, In the Dry Goods Dept., 10.00 a.m. to 11.00 a.m.

Thursday and Saturday Specials

400 Men's $1.25, $1.50 and $1.75 Shirts at 95c

Thursday and Saturday we start the biggest sale of Men's Shirts in our history. The complete range of Sample Shirts of the largest manufacturer in Canada, along with other lines bought at our own price. Everything that is shown or worn this year you will find in the Samples. Regular values $1.25, $1.50 and $1.75. Thurday and Saturday 95c

50c and 75c Neckwear ON THURSDAY and SATURDAY - - 25c

50 dozen Men's Fine New Silk Four-in-Hand Ties, made of the best quality Silks in the most popular shapes. The patterns are all new and represent some of the season's smartest offerings. Regular 50c and 75c. Thursday and Saturday Special 25c

SEE WINDOW DISPLAY

Men's Cuff Buttons Half-Price--$1.00 Qualities 50c

25 dozen Men's good quality Cuff Buttons. Sample Sets at Half their real value.

SEE WINDOW DISPLAY

The "Hub" Shoe

A DISTINCTIVE SHOE FOR FASTIDIOUS MEN

Boots **$4.50**

Oxfords **$4.50**

Above is a cut of our Teddy Last, a model conforming to the latest styles, yet distinctive from the ordinary shoe in that it is a FOOT CONFORMING LAST, which means comfort to the wearer, combined with style and go.

We have several other styles, in all leathers, to suit all tastes.

HARDWARE DEPT.

Mr. Farmer!

We have a quantity of BINDER TWINE in stock, and while it lasts you can buy it at the following prices:

500 feet, per lb.	10c
550 " "	11c
600 " "	12c
650 " "	13c

We Sell the BEST Machine Oil 50c gallon

SPECIAL PRICES IN LARGER QUANTITIES

Machine Oilers, Zinc, 10c each.
Machine Oilers, Coppered, 15c each.
Hay Fork, 4 tine, 14 inch, 75c each.
Hay Fork, 4 tine, 16 inch, 90c and $1 each.
Wrenches, 25c up to $5 each.

Come in and See Our

Capital Sewing Machine

DROP HEAD BALL BEARING

Has all the attachments that any $50 machine has and is guaranteed for Ten Years.

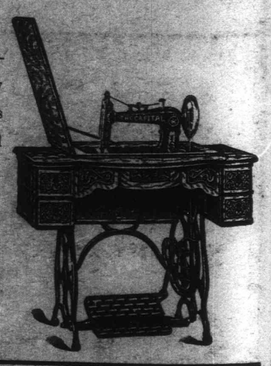

Our Price $18.00

The Regina Trading Co. LIMITED

Western Canada's Greatest Store