

plied. The situation is not quite so firm, sympathising, doubtless, with the English and American markets. Some dealers here predict that after the preserving season is over prices will show a marked decline. Except for some few early arrivals of Japans and new Moning Congous teas are very quiet. A letter to a leading city house from Hankow says that the promise of a superior crop in that district is not verified. The teas are much more tarry, and the crop will be smaller than last. Russian buyers are brisk buyers for all clean teas. Some new arrivals of Moning Congous for this market are an exception to the general quality of the crop, being pure and clean. Canned goods are moving off slowly.

HARDWARE AND METALS.—A comparative inactivity pervades this market, and we hear that travellers have in some instances been recalled. Next month, however, is likely to show some improvement in fall specialties, for which there appear to be indications of a fair demand. Pig iron continues firm, and finished iron is stiffening in Britain. Tin plates remain unchanged except that there is a much greater demand for heavier grades than formerly. The firmness in Canada plates is not quite so marked, in consequence of one or two makers being disposed to shade under quotations. Their brands, however, are not favorite ones. Galvanized iron is in fair request, this article now being largely used for roofing purposes, and the demand is increasing monthly. Makers of sheet zinc are very firm and no round lots can be had in Montreal under 5½c., and the present figures in Antwerp will bring the cost up to this to import. It is therefore thought that after present stocks are exhausted values will be much higher. Spelter is in active request, and of course is affected in the same way as sheets. Manufacturers of sheet copper are well employed and prompt

SALE OF MONTMORENCY

Tenders are invited for the purchase of the celebrated Montmorency Property, owned by the family of the late G. B. Hall, Esq., and situated in the

Parish of Beauport, about seven miles from the City of Quebec.

The property consists of about 275 acres of land, extensive saw mills, factories, wharves, log ponds, workmen's dwellings, private residences, and other buildings, all in excellent order.

The River Montmorency runs through the property and terminates with the famous waterfall, 275 feet high, from which a constant supply of water power is obtained.

The property has important shipping facilities, having a frontage on the River St. Lawrence, in the Harbor of Quebec, of over one mile in length.

The Montmorency & Charlevoix Railway passes through the property, thus rendering this extensive establishment of easy access by railway, as well as by water communication.

For further particulars, terms, and conditions of sale, and form of tender, apply to the undersigned, who is prepared to negotiate for the sale of the property by private contract till

THE 17TH DAY OF JULY EXT.

Should such a sale be effected, notice thereof will be given in this paper.

All tenders must be in accordance with forms to be supplied by the undersigned, and must be delivered to him on or before the 25th July next.

The undersigned does not bind himself to accept the highest or any tender.

A. THOMSON,

P.O. Box 803, Quebec.

Attorney for Proprietors.

WM. BEATTY & SON,
IMPORTERS,

Wholesale & Retail Dealers in

FIRST CLASS CARPETS,

OILCLOTHS AND LINOLEUMS,

CURTAIN MATERIALS,

MATS, MATTINGS, Etc., Etc.

3 KING STREET, EAST
TORONTO.

SINGLE & DUPLEX Steam & Power Pumps

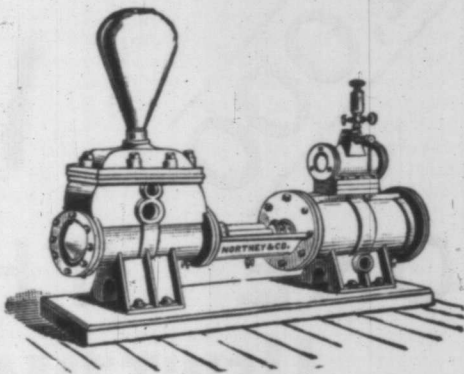

For Boiler Feeding, Fire Protection, Water Supply, Mining Use, etc.

All our Pumps are of the latest and best design, the result of long and valuable experience in the Canadian pump trade.

Independent Air Pump Condensers

For prices and particulars write for Catalogue -

NORTHEY & CO., TORONTO, ONT.
Office & Works:

COR. FRONT & PARLIAMENT STS.

The Practical Book-Keeper.

A NEW SERIES ON THE

SCIENCE OF ACCOUNTS,
AND
Business Correspondence.

A Book of 252 Pages, replete with Useful and Practical Information.

PRICE, - - - \$1.00.

Address

CONNOR O'DEA

TORONTO, ONT.

TEN-PAYMENT

**TWENTY-TWO
YEAR**

Aetna Endowment.

Policy No. 27,197, issued in 1866, on the life of Ignatius Cannon, Commission Merchant, Cincinnati, O., and paid to him in 1888. Age 28. Annual Premium \$143.96.

| | |
|---------------------------|------------|
| Amount of Endowment | \$2,000 00 |
| Ten Premiums | \$1,439 60 |
| Less 22 Dividends | 698 03 |
| | \$741 57 |
| Net Gain | \$1,258 43 |

On this Endowment the premiums were all paid during the first ten years. The \$2,000 insurance was carried **Twenty-Two Years**, from age 24 to 50. A cash dividend was paid the insured each year during the whole period and the \$2,000 Endowment was paid him at the end of the twenty-two years.

The cost, less dividends, during the twenty-two years was \$741.57 for the \$2,000 insurance and endowment, or \$100 for each \$269.15 paid him by the AETNA LIFE INSURANCE COMPANY.

For twenty-year Endowments in the Aetna Life, payable at death, or end of term if living, the annual premium (payable for only Ten Years, and diminished by 20 annual Cash Dividends) is as follows: Entering at age 20, \$68.16; age 25, \$68.70; age 30, \$69.43; age 35, \$70.47; age 40, \$72.14; age 45, \$75.06; age 50, \$79.67.

ENDOWMENT INSURANCE.

The main business of life is to make a living. Man's first duty is to provide for himself and family.

The best way ever devised to make this provision certain is by Endowment insurance.

AETNA Endowments participate in the profits, which are paid annually in cash, or applied in payment of premiums.

They are non-forfeiting and indisputable after three years.

AS INSURANCE, they are paid at once if death occurs before the Endowment matures.

AS AN INVESTMENT they are better and more profitable than Government bonds, savings banks, or other first-class securities.

FOR SATISFACTION, they are unequalled; they turn uncertainties into certainties. The holder constantly enjoys the knowledge that he is providing a fund of money for himself at a certain age, which can not be diverted by any other person; and which will certainly be delivered to him or his assigns if living at the specified time, or to his family immediately in case of his previous death.

W. H. ORR & SONS, Managers,
WESTERN CANADA BRANCH OFFICE,
COR. TORONTO AND COURT STS., TORONTO.

ST. CATHARINES SAW WORKS

R. H. SMITH & CO.,

ST. CATHARINES, ONTARIO,

Sole Manufacturers in Canada of

THE "SIMONDS" SAWS

AT GREATLY REDUCED PRICES.

All our Goods are manufactured by the "Simonds" process. Our CIRCULAR SAWS are unequalled. We manufacture the Genuine HANLAN, LANCE TOOTH, DIAMOND, NEW IMPROVED CHAMPION, and all other kinds of CROSS-CUT SAWS. Our Hand Saws are the best in the market, and as cheap as the cheapest. Ask your Hardware Dealer for the St. Catharines make of Saws.

The Largest Saw Works in the Dominion.

