

Department of Immigration and Colonization

CHINESE IMMIGRATION SERVICE

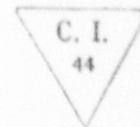

This is to certify that the party described below registered at this office pursuant to Section 18, Chinese Immigration Act, Chapter 38, 13-14 George V.

Registration No. 46094

Name Wong Dong Gee (Lee)

Otherwise known as Wong Dong Gee

Address 283 Charlotte Street, Sydney, N.S.

Present Occupation Cook. Age Male Female

Married if (husband) Single - if (wife) in Canada give name and address. Also names and addresses of children, if in Canada

Born at Nom Ton Sing Ning Canton, China.

Originally admitted to Canada at the port of Vancouver, B.C.

Ex. SS. "Empress Japan" Date June 10th 1911.

Amount Head Tax Paid \$ refunded Is in possession of certificate C.I. 36 No. 03850.

Height: 5 feet 7 1/8 inches.

Facial Marks and Physical Peculiarities:—

Scar on back of neck.

pit right cheek.

pit near right eye.

Scar on back of head.

Remarks:—

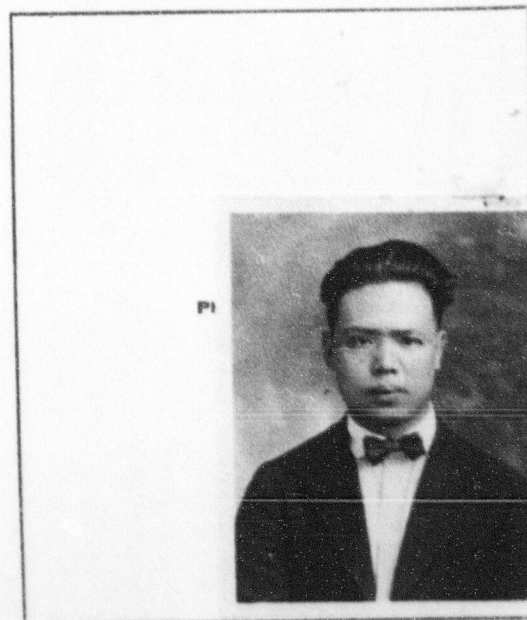

This is to certify that the party registering (is) ~~(is not)~~ the party whose photograph appears on the certificate above stated.

Signature of Registrar A. G. Christie,

Title Controller Chinese Immigration Place and date North Sydney, N.S. June 28th 1924

This space for use of Department.

Arrival verified.
C.I. 4 No. 25753.
C.I. 5 No. 57689
Fyle No. 861040
Serial No. 65198

CERTIFICATE C.I. 36 No. 3850
ENDORSED June 30th 1924
Percy Reid
Controller Chinese Immigration.