

# Department of Immigration and Colonization



## CHINESE IMMIGRATION SERVICE

23743

This is to certify that the party described below registered at this office pursuant to Section 18, Chinese Immigration Act, Chapter 38, 13-14 George V.

Registration No. C. I. 44

Name Chow Hong

Otherwise known as \_\_\_\_\_

Address 612 Piggard St. Victoria B.C.  
No. Street or P.O. Box Town or City Province

Present Occupation Merchant Age 22  Male  Female

Married  Single if (husband)  (wife) in Canada give name and address. Also names and addresses of children, if in Canada \_\_\_\_\_

Born at Victoria B.C. Canada.  
Village District Country

Originally admitted to Canada at the port of Victoria B.C. Canada.  
\* District \* Country

Ex. 85 \_\_\_\_\_ Date of Birth July 24th, 1902.

Amount Head Tax Paid \$ \_\_\_\_\_ As in possession of certificate C.I. No. \_\_\_\_\_  
(C.I. 5, 25, 30 or 36)

Height: 5 feet 5 inches.

Facial Marks and Physical Peculiarities: Left ear pierced. Pit left jawbone. Mole outer corner right eyebrow.

Remarks: Birth Certificate produced. Birth registered at Victoria, B.C. March 28th, 1916. Father - Chow Shew Chong. Mother - Chou Yen Mol.

**Registered out under C.I. 9 #891**

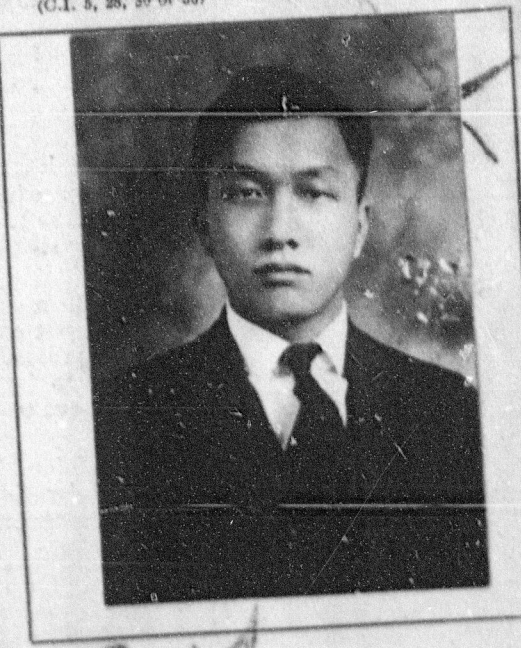

**CHECKED BY** \_\_\_\_\_ **Signature of Registrar** S.H. Reid

**Title** \_\_\_\_\_ **Controller of Chinese Immigration** VICTORIA, B. C. APR 7 1924 192

Arrival verified.  
 C.I. 4 No. \_\_\_\_\_  
 C.I. No. \_\_\_\_\_  
 Fyle No. \_\_\_\_\_

This space for use of Department.  
**23743**  
APR 7 1924  
R. S. Cliffe