MC2398

POOR DOCUMENT

THE EVENING GAZETTE

is published every evening (Sunday excepted) at No. 21 Canterbury street.

JOHN A. BOWES, Editor and Publisher.

SUBSCRIPTIONS.

THE EVENING GAZETTE will be delivered to any part of the City of St. John by Carriers on the following terms:

ONE MONTH	25 CENTS.
THREE MONTHS	$1.00.
IX MONTHS	2.00.
YEAR	4.00.

The Subscription to THE GAZETTE is payable ALWAYS IN ADVANCE.

ADVERTISING.

We insert short condensed advertisements under the heads of Lost, For Sale, To Let, Found and Wants for **10** *CENTS each insertion or* **50** *CENTS a week, payable ALWAYS IN ADVANCE.*

General advertising **$1** *an inch for first insertion and* **25** *cents an inch for continuations. Contracts by the year at Reasonable Rates.*

ST. JOHN, N. B., SATURDAY, AUG. 2, 1890.

For the Latest Telegraphic News look on the First Page.

CRIME AND ITS CURE.

Some newspapers are in the habit of discussing at length a variety of peculiar questions, one of the the latest of which is whether the custom of spirit drinking and the prevalence of petty crime have their origin in misfortune and poverty or vice versa. The question is one that does not admit of discussion, for here and everywhere else, drunkards and criminals are harvested in every station of life, and as frequently among those whom the world calls prosperous as among its unfortunates. Men with evenly balanced heads have no difficulty in withstanding the blandishments of fortune or the depressing influences of disaster. A man of this kind recognizes before it is too late, if by chance he steps aside from the path of rectitude, the danger with which all evil courses are environed and abandons them with alacrity. But the man who through parentage or lack of education is easily moved by his animal propensities, yields himself a willing victim to every evil appetite and passion. It appears to us, however, that to secure the best results our system of public education is incomplete. And for that matter, that the systems adopted throughout the world are incomplete. The children learn the rules in arithmetic and grammar, they learn something of history, geology, botany and composition; they get a smattering of various languages, but they learn little of morals, or of the duties which as the men and women of the near future they should be prepared to perform. The sins of the world and the sorrows by which they are accompanied, have their origin in the failure of the masses to recognize the fact that God will not interpose between the cause and its consequences, that "whatsoever a man soweth, that shall he also reap." An awful consideration this yet all reflection, all experience confirm its truth. To overcome the evil that descends from generation to generation and germinates wherever ignorance of the true economy of life prevails, the children must be taught that if they are averse to having their fingers blistered, "they should never shake hands with the devil."

A FOOLISH FRENCHMAN.

There are some strange things appearing in the French papers of Quebec just now. The most startling statement of the past few days was that of the Touraine correspondent of La Patrie which that paper says is of the greatest importance to French Canadians. This correspondent says:

The admirable persistance with which the Canadians remain faithful to the traditions of the past, the healthy national sentiment which animates them, the precious marks of sympathy which have never ceased to show to their Mother Country in her good as in her bad fortune, captivates the heart and soul of all French people. With what vigilant attention they observe the development of the Liberal movement now going on amongst you. Your old compatriots will see with profound joy the day arrive when a new France, liberally constituted, will draw near again to the old, not by renewing with her a political lien, too long broken, but rather to establish a fruitful *entente* based on a common origin, the reciprocity of sentiments, and the similitude of Governments. It is in the hope that the Liberal party in Canada are working to create an autonomy constituted on these principles that the great public of France applaud their efforts. It is equally for the preservation of these hopes, that it doubts whether the present movement, if it shows itself at a premature or inopportune period, may not arrive at a result opposed to what is looked for, by resolving upon the annexation of Canada to the United States. A change, produced in this manner, would seem to us, from the national point of view, much more to be regretted than the maintenance of the *statu quo*. Indeed, your absorption by the great American Republic would constitute in our eyes the complete shipwreck of the national idea of Canada. The desire of those who wish the creation of an independent French state would be finally closed, for your country would be relegated to the rank of a simple unity to a gigantic whole. It would run the risk of becoming a second Louisiana, from which the French element would tend to disappear, absorbed and nentionalized by the progressive surroundings of the Anglo-Saxon. If one can believe that the Liberal movement will bring this sorry result about, will it not be better, from the French point of view, to maintain in the meantime, the *statu quo* and to prepare, more leisurely but surely, the creation of an independent state, of which the establishment would become from day to day more easy by the growth of the original French population of Canada?

This is simply bombast. The establishment of a French republic in Quebec would be impossible without bloodshed, and our esteemed French citizens have so far shown a much greater interest in getting to the bottom of the public treasury, than in fighting. There are among the English in Canada a good many who would rejoice in an uprising of the French, as they believe that the existence of two official languages in this country is a positive injury, and they hold that a French uprising would dispose of one of them and that one would not be the English. The correspondent of La Patrie evidently forgets that the maritime provinces on one side and Ontario on the other would render it very difficult to establish a French republic in Quebec.

NOTE AND COMMENT.

If the ferry floats are restored to their position on the east side today, as is now probable, it will be because those in charge of the work have adopted the suggestion of the GAZETTE and utilized the electric light, so that the work might be continuous. The dredge was working last night, the lights having been adjusted for that purpose. The GAZETTE is always alive to the public interests of Saint John.

THE FIRST INDIAN CONVERT.

The First Steps Towards the Canonization of Catherine Kinkinta.

[Montreal Star.]

Laprairie is *en fete* to-day, the occasion being the visit of many distinguished prelates and ecclesiastics of the Roman Catholic church to take part, first in a solemn requiem mass for the dead in the old burying ground; second, the blessing of the granite monument erected at La Tortue over the grave of Catherine Tegahouita the first Iroquois Indian girl baptized into the Catholic faith. Amongst the prelates present were: His Grace Archbishop Fabre, Bishop Gravel, of Nicolet; Bishop McMelvey, of Albany, N. Y.; Bishop Cleary, of Kingston; Father Drummond, S. J., Rector of Saint Mary's College; Father Burtin, of the Oblats, and many others. Archbishop Fabre officiated at the ceremony of consecrating the new cemetery and at the blessing of the new college of the Christian Brothers. Then the visitors embarked for La Tortue, accompanied by a large flotilla of canoes manned by Iroquois Indians and hardy Canadian voyageurs. La Tortue is beautifully situated, directly facing the Lachine Rapids, and it is here the Indian girl's grave is found, Catherine Kikinta. The first steps towards her canonization have been already taken, and the necessary investigations into her claims to sanctity are being prosecuted. The present tribe of Caughnawaga Indians, a fact not generally known, owes its origin to the Iroquois who were converted by the Jesuit missionaries in the old French days and brought together to form a mission at a point between Laprairie and Caughnawaga. Later the mission was moved to the latter place. Catherine died at the old mission April 7, 1650, and was buried there. Some years ago when her canonization was first suggested and it became necessary to recover some relics the grave was opened and several mouldering limb bones were found. These were placed in charge of the cure of Caughnawaga, and they are now in charge of Father Burtin, the resident missionary. The reverend gentleman showed the remains to the writer a couple of years ago. The brown bones are kept in a linen napkin in a small box which, besides, contains a document signed by successive missionaries, testifying as to these being the bones handed to them by their predecessors. The box is kept in a safe in the vestry, along with the gold embroidered vestments, presented to the little church by Napoleon III, and the other valuable possessions of the parish. The histories of Catherine's life are numerous and elaborate. John Gilmary Shea, in his well known book, "The Catholic Church in Colonial Days," relates how Father James Lamberville a missionary among the Indians, going one day through the town of Gandaouagne, now Fonda, N. Y., when most of the people were absent in the fields, was impelled to enter the cabin of a great enemy of the faith. There he found the niece of that chief, Tegahouita, daughter of a christian Algonquin mother, prevented by an injury to her foot from being at work with the rest. She was, says the old historian, a lilly of purity whom God had preserved unscathed, amid all the dangers surrounding her. It had been the great longing of her heart to be a Christian, but her shy modesty prevented her addressing the missionary. Father Lamberville saw at once that she was a soul endowed with higher gifts, and he invited her to the instructions given at the chapel. These she attended with the strictest fidelity, learning the prayers and the abridgement of Christian doctrine readily in her desire to be united by baptism to our Lord. She edified all by her fervor, and was solemnly baptized in the chapel on Easter Sunday, 1675, receiving the name of Catherine. Her uncle had at first done nothing to prevent her attending the chapel or performing her devotions, but persecutions soon came when she declared that she would not go into the field to work on Sunday. They endeavored in vain to starve her into subjection by taking all food away with them, leaving her to fast all day unless she came to them, when they intended to compel her to work. She cheerfully bore the mortification rather than offend God by neglecting to sanctify the Lord's day. The example and services of Catherine proved of great benefit to the missionary, but the latter being in constant fear of the girl's friends urged her to go to the settlement of Christian Iroquois at Laprairie, the nucleus of the present Caughnawaga tribe. Her uncle, who in the system of Iroquois relationship stood in the stead of a father, would not consent to her departure. She did not quail, however, and at last went to Laprairie with her brother-in-law, who chanced to be going there with a resolute chief named "Hot Cinders." She reached the Laprairie settlement, then known by the name of Scalt St. Louis de Montreal, a name now borne by the parish of Caughnawaga, and died there after a life of continued piety.

During her life time Catherine is said to have performed miracles. After her death it was customary for the Indians and French Canadians to pray at her grave, and numerous miracles are reported to have been performed through her intercession. So firm was the young squaw's sanctity believed in the older days that the Marquis de Denoville when governor of Canada besought her intercession at a time of plague, and when it ceased, credit was given to her. If canonized, Catherine will be the first North American Indian Saint.

Renewal Term Life Insurance.

In another column will be found the advertisement of the Provident Saving Life Assurance Society of New York, which will bear a very careful perusal for intending insurers. This old and reliable company was organized in 1875 by Mr. Sheppard Homans, who is recognized by all the insurance fraternity as one of the greatest living actuaries of the day. It has not pushed its business as many other companies have yet it had insurance in force, at its last annual report, of nearly one hundred million dollars. Early in 1889 its president, feeling that he should like to extend his company to a broader field, and at the same time give the Canadian people life insurance at cost—something which they heretofore have never had—he decided to enter Canada and in April 1889 he took out a license and appointed R. H. Matson of Toronto as funeral manager with his head office at 37 Yonge street, Toronto. Mr. Matson is well and favorably known throughout Canada as a very able underwriter, and a gentleman of great intelligence.

Since the company has been established in Canada it has been endorsed by all the leading journals, and today stands one of the richest companies doing business on this side of the Atlantic.

Its last annual report showed $206 of assets to each $14 of liabilities.

This society furnishes all modern plans of insurance and claims it has the best endowment policy in existence. Those who need pure life insurance would do well to call on Mr. Alfred Budd, whose office is in Ritchie's building, and who has the management of this company in the maritime provinces. Those who need endowment insurance will also do well to look carefully over the policy this company offers. This society claims it can furnish pure life insurance at nearly 50 per cent. less than other old time companies. Its new business for 1889 was nearly twenty millions.

Thos. Wells, of Bangor, Wales, has just arrived in Ottawa intending to spend the summer and fall in Ontario and Manitoba in pursuit of information upon agricultural and kindred resources of these provinces. While here he will select a site for a Welsh settlement. Wells brings letters of recommendation from Sir Chas. Tupper, the Marquis of Anglesea, Sir Richard Buckley, the Duchess of Wellington and John Dyke, Canadian immigration agent at Liverpool.

Andrew Borjesen broke into the house of Homer Buckingham, Northville, Conn., about 3.30 this morning, and murdered Emma Anderson, a domestic. The girl promised in Sweden last March to marry him and refused now because of his drinking habits. He loaned her $30 for passage money, which was paid back to him two weeks ago, he agreeing to release the girl from her promise. The murderer was captured.

Rev. Father Paradis of Montreal has gone to explore certain districts in the Ottawa region, in order to ascertain the best place in which to form a new colony upon a plan approved at Rome. The plan of colonization is not yet divulged.

COURTESY SELF TAUGHT.

BILL NYE GIVES POINTERS ON FUNERAL AND OTHER ETIQUETTE.

It is not the Proper Thing to Finger the Face of the Deceased, and as Hair Oil Costs Money It's Foolish to Lubricate the Wall Paper Therewith.

[Copyright by Edgar W. Nye.]

A recent work on how to conduct one's self in good society has escaped from the press within the past month, and is now temporarily engaged in lying before me. Every little while some self made man gets a new fountain pen, and writes a book on how to corruscate in good form. No one can light up the gloom of social ignorance like the architect who has carved out his own fortune, and spattered the gloom and gravy thereof all along down the corridors of time. Give me the self poised and self appointed student-ticket who has won his way unaided from the counting room of the livery stable to the proud and dizzy height of "caller off" at a catch-as-catch-can and Greco-Roman hop for incontrovertible and seek-no-further advice on how to behave. He is the man who generally thinks that a good writer is a man who has won his fame in that direction by his good penmanship. He seems to think that good writing implies a feversh and delirous display of ornamental swans and bad spelling, and that powerful writing is produced by bearing on a little harder than is one's wont.

In short, he is, as a general thing and by general concession, the ass de luxe of the century he disfigures, the artificial, veneered gentleman who, living, lectures

GOOD READING MATTER IN THE LINING OF ONE'S HAT.

his betters, and dying—he and his whiskers together—goes to his reward just as the odor of scorching woolen and hot hair dye is wafted to us across the bourne of that country where round trip tickets are unknown and perpetual stopover privileges are accorded. In life he distracts attention from his own glaring shortages by lecturing others, and in death he wears a very toothsome, artificial smile and a costume which does not extend below the plate glass peep hole of his narrow house. In his home paper on the next week appears the following:

CARD.

I desire to thank the friends and neighbors most heartily in this manner for their united aid and co-operation during the illness and death of my recent husband, who escaped from me by the hand of death on Friday last while we were eating breakfast. To the friends, both one and all, who thus contributed so willingly toward making the last moments and funeral of my husband a bowling success, I desire to be remembered most kindly, hoping that these few lines may find them enjoying the same blessing. I bow to the cruel stroke. I also have a good milch cow and roan gelding horse rising of eight years old which I will sell cheap on the premises. God moves in a mysterious way his wonders to perform. He plants his footsteps in the sea and rides upon the storm. Also a black and white shote very low. Yours truly,

HANNAH ROSKOLA PERTY.

Much space is given in this book to the question whether or not it is good form to leave the teaspoon in the cup whilst encompassing its contents or when passing it back to get it replenished. It is the belief among the old school Presbyterians and whigs, I think, that the spoon should remain in an upright position in the cup, whilst the modern or McKee dynasty holds that the spoon should be laid in the saucer or consumed about the person when sipping the coffee. To this the Calvinistic gentlemen who still adhere to the fly front pants and infant damnation reply that the laying down of the spoon implies dissatisfaction with the hand and a call for a new deal. However this may be, the manual above referred to does not straighten the matter up at all, but says that the author himself adheres to the custom of leaving the spoon in the cup. This, I think, will have a great deal to do with breaking up the practice.

A gentleman making a formal call in the morning should retain his hat in his hand. He may safely leave his overcoat or dog in the hall, but he must retain his hat, as it means that the call is a formal one, and not with a view to matrimony. The name of the maker on the inside of the hat also furnishes good reading matter when one has said all one has to say, and is just recovering from the debilitating effects of a great thought. Families in deep mourning should use black firecrackers on the Fourth of July as far south as Bleeker street.

When calling at any one at an hotel, send up your card and wait for a reply. If the servant returns with the reply that the gentleman is not in, do not lose your temper, or throw a rubber cuspidore through the mirror, or say bitter things, but go on about your business, if you have any, and if not, advertise and get some to once.

Senator Jones, of Nevada, who once in a great while goes over to San Francisco to buy his groceries for the year, stops at the Palace hotel while there, and has a pleasing device for obtaining rest and soothful calm, unbroken by the uncalled for calls of people who wish to drop in and incorporate from his window. He registers, and a room is assigned to him by the handsome clerk at the Palace. This number is placed opposite his name in the book. People come in, take a fresh toothpick, steal a few matches, scratch the calf of one limb with the shin of the other, look along down the page deliberately, so as to keep paying guests from registering, and say: "Hello! Jones is here. I will send my card up to him and see how he is behaving himself." The card is taken up and slipped under the door, for Senator Jones is not in that room. That room is kept to store cards in. But he is not in it. Sometimes he gets almost a room full of cards, he says, if he stays, there long enough. He has a better room which he occupies. Sometimes a real friend or constituent calls, and foolishly sends up his card to this lay figure room of Jones', and afterward when the senator meets him it affords him a great deal of pleasure to regret his absence at the time of the call.

In attending a funeral, and while viewing the remains, do not lay the back of your hand on the face of deceased to satisfy yourself that life is extinct, unless he had called upon you during life.

Do not call upon persons in reduced circumstances wearing a great display of wealth and ornamentation.

Possibly, on second thought, it would be better not to call upon them at all. They might shock you by openly indulging themselves in habits of industry.

Do not make a display of consulting your watch. Especially, if making a first call on one of the nobility, do not ostentatiously open the rear of your watch to show the name of the factory or the glitter of the works, and do not, while visiting among the titled people, and while the family are at prayers in the morning, blow a kernel of wheat out of your key and wind your watch with a deafening report. There is nothing that will tempt a God fearing duke to come down from the front steps of the throne of grace and brain his visitor with a frozen cucumber quicker than this. Let us at all times try to be respectful to others, especially if there's money in it.

If you are a hostess, and engaged in entertaining the nobility of One Hundred and Fifty-eighth street, do not jump up hurriedly and run to the barn the moment you hear a hen cackle. It is rude to your visitor and is an implied insult to the veracity of the hen.

If you are a guest at the house of a neighbor who has borrowed some of your pie plates for the occasion, do not, in a fit of rage or despondency over your failure to converse fluently with the pastor, call attention to the fact that these are your pie plates. It is about the destroppist thing you could well do.

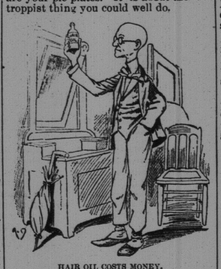

HAIR OIL COSTS MONEY.

This season's epitaphs will be briefer than usual, and run more into plain or Gothic extended letter. The hand with forefinger extended upward will not be used so much this summer, as in several instances this style of stone has heretofore been upended, or turned end for end rather, by mischievous people, thus conveying a different impression on the public mind from the one intended as to the general direction taken by deceased. It is still de rigger to say:

Sacred to the Memory of
Mister PELEG SCHWARTZ,

and not

Sacred to the Memory of
PELEG SCHWARTZ, Esquire.

At least this is a custom west of Avenue A, and especially on Seventh avenue.

If in making your first call you do so on a bicycle do not bring the instrument into the hall with you or hold it in your lap whilst calling. You might drop it and break it.

Do not caress your watch chain or charms whilst making a party call. You will be apt to wear the gold off and expose your poverty, which is vulgar. True politeness consists in deftly concealing your poverty and natural born vulgarity so far as possible.

Do not pick up the wine at table and carefully scrutinize the label as if you were a connoisseur, when you are really a common curr. You may fool the company during two or three courses with the idea that you are used to wine at home, but before the pie is reached you will manage, no doubt, to advertise the fact that you are accustomed to thick milk from a gourd, and not much of that.

Do not waste your hair oil on the wall paper. Hair oil costs money, and we cannot lubricate the future with the hair oil that is past.

Do not gawp and listen like a bump on a log while some one is playing at the piano. People will think you came from the country.

If you are a gentleman, and should the small tag at the base of your shirt bosom become detached and protrude between the waistcoat and pantaloons, do not lose heart or become profane, but either excuse yourself and retire behind the piano, or hold the large family album in your lap, and while ostensibly searching the very soul of some meaty and sacred relative's portrait you can rearrange yourself, meantime keeping up a perfect gob of persiflage.

The term Messrs. is getting too common, I think, as a substitute for gentlemen. It ought to go. It doesn't mean anything and ought to endear itself to every one by placing itself on file in some thrifty oblivion establishment. De trop is no name for it. Do we say in making a speech at a dinner, "Mr. President and Messrs., I little thought, etc." Of course not. Do we expect to see the sign in the ladies' cabin "Messrs. unaccompanied by Mesdames if found in this cabin will be shot?" I hope and trust not.

There are many other things regarding social customs, funeral etiquette, etc., which this book suggests, and of which I hope in time to treat, providing I am not snatched away during the water-melon season.

Bill Nye

Its Success Not the Result of Accident.

[Shelburne Budget.]

The St. John Evening GAZETTE celebrates the second anniversary of its existence by the issue of an edition, on Saturday last, of 16 pages. The success of the GAZETTE is phenomenal. It has within two years, reached the front rank of the journalism of the Maritime provinces. It is the largest in size, and has the largest circulation, of any of the papers in the eastern provinces. Its success is not the result of accident; but is due to several causes which have brought about its present prosperity. Prominent among these we may mention: —First, its loyalty to the city of St. John, its motto being: "St. John first, last, and all the time." Secondly, its loyalty to the state, making the state pre-eminent over either of the political parties of the day, on the principle that the whole is greater than any of its parts. Thirdly, its apparent business management. Fourthly, its able editorial department, which is of a first-class order; and, as regards its rhetorical aspects, reminds one, sometimes, of the classic sentences that abound everywhere on the pages of Hannay's admirable History of Acadia. The people of the maritime provinces are quick to recognize the value of such a journal, and hence its well deserved success. We wish the GAZETTE a long career of usefulness and prosperity.

Christian Endeavor.

Rev. John L. George, of Dartmouth, writes: The rapid growth of the United Society of Christian Endeavor has attracted much attention. It is felt by many earnest and thoughtful Christians that it is a great power for good among the young people of the churches. Its work has been greatly blessed during the short period of its existence.

The GAZETTE would direct attention to the Christian Endeavor Convention, which is to be held in Pictou on August 13th, 14th, 15th, of this year. Each society is requested to send the names of its delegates to Miss Jean. D. Falconer, Pictou, so that provision may be made for their entertainment. Each society is also requested to send by its delegates a contribution to the necessary expenses of the Convention. Our friends are most earnestly requested to give these matters their most careful and immediate attention. We are anxious to make the Convention a thorough success from every point of view. Rev. Dr. Clark, of Boston, is to be present, and address the Convention upon the "Mission of the Society." "Rev. Mr. Rogers, of Berwick, who represented the Halifax and Dartmouth Union at St. Louis last month, will report the sayings and doings of that great assembly. Rev. A. H. Scott, M. A., of Perth, Ontario, the zealous Christian worker, is expected to be present. A number of papers will be read, and addresses will be given by those who are deeply interested in the work.

It is hoped that this Convention will be instrumental in stimulating to greater success in the Master's service the young people of our Province. We hope all who are interested will note the contents of this communication, and do the utmost in their power to make the Convention a success. Will those who cannot attend, pray earnestly that the blessing of the Holy spirit's presence and power may be enjoyed by all who go to the Convention.

The Maple Leaf says that W. S. Starrat, of Waterside, expects to put another schooner on the stocks as soon as his new one is off, which will be in about 6 weeks. Messrs. Herbert Newcomb and Sanford A. Copp have a contract to build two schooners and are now getting out the frames.

Telegraphic Flashes.

Samuel Foote, proprietor and editor of the Shareholder, Montreal, died last night.

A recent order of the Montreal city council for the removal of projecting sign boards went into effective operation in that city yesterday.

Mary Roby, wife of Dr. D. L. Jones, of Lancaster, N. H. committed suicide about eight o'clock last night by shooting herself through the heart with a revolver.

The labor trouble that existed in the factory of C. W. Varney & Co., Lynn, Mass. for several weeks, was settled yesterday. Concessions were made on both sides.

The Union cattle company's feeding plant, at Gilmore, four miles below South Omaha, was burned last night. The plant contained 4,000 stalls and covered 50 acres.

The Board of Examiners for Dominion lard surveyors will meet for the examination of candidates, at the Dominion lands office, Ottawa on the 12 inst. at 9.30 a. m.

The newly built mill of the fibre company, Riverside, near the village of Turner's Falls, Mass., was wrecked by an explosion shortly before 11 last night. Three men are supposed buried in the ruins.

The Quebec local ministry will be probably as follows; Robidoux, attorney general; Charles Langelier, public works; P Pelletier, provincial secretary; Shehyn, treasurer; Mercier, agricultural; and Duhamel, crown lands.

A tree man, yesterday afternoon, decided to have a bath in the water on the southern side of the ballast ground. He removed his apparel and placed it on a pile of rocks and took to the water. On his return he found his pocket book, containing some $70, was missing. Some boys near by observed a young lad of about 14 summers, named Gillis, commit the robbery. Part of the money has been recovered.—North Sydney Herald.

Her Joke.

"Oh, can you paddle a canoe?
I asked of her. "Now, tell me true!"
She looked askance and said, so shy,
"I really can't my dear. Canoe?"

Why is it when the weather gets
So hot you cannot hustle,
You never see a girl who wears
A bustle?

ESTEY'S
Cod Liver Oil Cream
WITH THE
Hypophosphites of Lime and Soda.
Contains 50 per cent. of the purest Norwegian Cod Liver Oil. The most perfect Emulsion of Cod Liver Oil on the Market.
PLEASANT! SAFE!! SURE!!!
CURES
Consumption, Coughs, Colds, Whooping Cough, and all Diseases of the Lungs.
SOLD BY DRUGGISTS EVERYWHERE.
Price 50c. Six Bottles, $2.50.
PREPARED ONLY BY
E. M. ESTEY,
Manufacturing Pharmacist,
MONCTON, N. B.

PHYSICIANS PRESCRIBE
PHILLIPS'
Cod Liver Oil
WITH THE
WHEAT PHOSPHATES.
Miscible with Milk or Water and just as Palatable.
Retainable on the most delicate Stomach, and digested with ease.
FOR THE RELIEF AND CURE OF CONSUMPTION, BRONCHITIS, SCROFULOUS AND WASTING DISEASES, COUGHS, COLDS AND LUNG AFFECTIONS.
AND AS A FLESH MAKER,
IT HAS NO EQUAL.
For sale by all Chemists.
PHILLIPS' MILK OF MAGNESIA
FOR DYSPEPSIA.
Phillips' Phospho-Muriate of Quinine Compound. THE TONIC OF THE DAY.

LUBY'S
FOR THE HAIR,
Restores the color, beauty and softness to Grey Hair, and
IS NOT A DYE.
AT ALL CHEMISTS. 50 CENTS A BOTTLE

Always Clear, Never Musty.
"Montserrat"
(TRADE MARK)
Pure Lime-Fruit Juice.
WHAT is Lime Juice? This question is rendered necessary by the prominent attention Lime Juice is attracting as a Temperance Beverage. The answer is that it *should* be the juice of the Lime Fruit *without admixture*.
By the "MONTSERRAT" Company alone is the Lime Fruit cultivated for this purpose, and great care should be taken to obtain this brand (as supplied to the British Government), in lieu of the numerous concoctions sold under the name of Lime Juice Cordials, Prepared Lime Juice, etc.
Sold by all Druggists, Grocers, and at the leading hotels.
Sole Consignees of the Montserrat Co. (Limited.
EVANS & SONS, (Ltd.)
Montreal and Toronto.

JUST OPENED.
4 CASES BEST AMERICAN DOUBLE OIL CLOTHING.
Will be sold at manufacturers prices.
HUGH NEALIS,
NOVA SCOTIA HOUSE,
Dock St.: 2nd Door from Market Square.

NOTICE.
I AM prepared to receive orders for drawing in its different forms, viz: Lineal, Perspective and Isometric. Addresses, Resolutions, etc. carefully Engrossed in Plain or Illuminated Letering. Draughting of all kinds; Tracings and Blue Printing promptly attended to.
F. H. MILES, Germain St.
P. S.—Parties wishing Isometric or Perspective drawings of their factories, buildings, etc., would do well to consult me. F. H. M.

BAMBOO EASELS
FINE AND CHEAP AT
GORBELL'S ART STORE,
214 Union Street,
Opposite the Old Stand.
Pictures Framed at our usual low prices.

PUBLIC NOTICE.

CARLETON STEAM FERRY.

ON MONDAY MORNING, 28th July, the East Side Ferry Floats will be removed for the purpose of dredging the Slip and repairing the Floats. Foot passengers only can be conveyed across the harbor whilst the work is being performed. The Steamer will make the last trip from the East Side at 9 o'clock each evening.
J. O. STACKHOUSE,
Chairman Ferry Committee.

New Magazines.
Young Ladies Journal for July,
Summer Number of Illustrated News,
WITH PRESENTATION PICTURE.
PICTURES FRAMED CHEAP.
D. J. JENNINGS, - - 167 Union St.

TO PIC-NICERS.
DISHES of all kinds to Hire for Pic-nics, Sociables, Etc.
ALSO
TEAS, COFFEES and CONFECTIONERY supplied at wholesale rates at the
SOOCHOW TEA COMPANY,
JENKINS & CORBET,
179 Charlotte Street.
N. B.—Our 24c. Black Tea and our 40c. Blended Tea have no Equal.

HOWE'S
FURNITURE WAREROOMS
Market Building, - Germain Street.
BEDROOM SUITES, in Walnut, Oak, Ash and Hard Woods.
HALL STANDS, SIDEBOARDS, EXTENSION TABLES, LIBRARY TABLES, in Walnut, Oak and Stained Woods.
OFFICE DESKS and CHAIRS, and a Large Stock of Low-Priced BEDSTEADS, CHAIRS, TABLES, etc., etc.
J. & J. D. HOWE.

GROCERS, ETC.
BARGAINS in GROCERIES THIS WEEK, AT
JOHN E. DEAN'S,
Corner Duke and Carmarthen Streets.
Retailing at Wholesale Prices.
NEW AND RELIABLE
ACME
BLACKING.
TAYLOR & DOCKRILL,
84 King Street.

GOOSEBERRIES.
2 Bbls GOOSEBERRIES,
FOR SALE BY
J. S. ARMSTRONG & BRO.,
32 Charlotte St., next Y. M. C. A.

Strawberries.
Cherries.
New Potatoes.
Bananas.
Water Melons.
Pic Nic Hams.
Dried Beef.
Pressed Beef.
SCOTT BROTHERS,
No. 3. Waterloo St.

Molasses.
480 Casks, 30 Tierces, 30 Barrels, New Crop Barbados Molasses.
Arrived per bark "Thorgney" from Barbados to-day.
WHOLESALE BY
GEO. S. deFOREST & SONS

HEADQUARTERS
FOR
Ottawa Beer,
Ginger Ale,
Buffalo Mead,
Soda Water,
With Choice Syrups (cool and refreshing.)
ALSO
CIGARS,
Favorite Brands, from 5 to 15 cents each.
Remember, MEDICAL HALL,
R. D. McARTHUR,
No. 95 Charlotte St., Op. King Square.

NOTICE!
INCANDESCENT ELECTRIC LIGHTING.
16, 32, 64 and upwards,
Candle Power Lamps.
THE Saint John Gas Light Company are prepared to contract and furnish the above lamps in any quantity on the Thomson-Houston system which leads all others both in number of installations and successful operation. Absolutely safe. Only 52 volts pressure used inside buildings. Edison three wire system use 220 volts. Wiring does not cost. For prices, &c., apply at the office of the company. By order,
GEORGE R. ELLIS, Sec. Co.
The lights can be seen in operation in the Union Club building, Messrs. Barnes & Murray's dry goods store and several other places.

ELECTRIC LIGHT!
The Calkin Electric Light Co.
ARE now prepared to enter into Contracts with their Customers for either the
ARC or INCANDESCENT,
at Rates as low as it is possible to produce the same with satisfactory results.
We believe our System to be the best at present in the market, and we guarantee satisfaction.
GEO. F. CALKIN,
Manager.
Room 2, Pugsley Building.

Fishing Tackle.
Rods, Reels, Lines, Flies, Fly Books, Casting Lines, Combination Rods.
R. O'Shaughnessy & Co
83 Germain Street.

COME AND SEE.
YOU CAN BUY
MEN'S, YOUTHS' AND CHILDREN'S
CLOTHING
AT
Oak Hall Clothing House
Cheaper than any other place. No better value ever offered.
SCOVIL, FRASER & CO.

'90. HATS. '90.
Robert C. Bourke & Co.
We have now in stock our Spring Styles in all the latest novelties in
Soft and Hard Felt Hats,
Spring Style Silk Hats,
Ladies and Misses Travelling Caps,
Also a full assortment of
TRUNKS, VALISES &c.
GENTS' KID GLOVES,
Best value in the market. An inspection respectfully solicited. Lowest Prices.
Robert C. Bourke & Co.,
61 Charlotte Street.

Tremendous Bargains.
Yearly mark down sale,
On and after July 1st and
Until further notice.
Now is the time for Bargains,
Great reductions in Ready Made
Clothing Department.
Lowest prices ever quoted in the city.
All our stock of clothing at cost.
Unprecedented cut in Gent's Furnishings.
So as to make room for future importations.
City Market Clothing Hall,
51 Charlotte St.,
T. YOUNGCLAUS,
Proprietor.

Stoerger's
PHOTOGRAPH STUDIO.
Formerly Bruckhof & Co.,
Corner Charlotte and King Sts.,
Entrance 75 Charlotte Street.
First-Class Work at the lowest possible prices. Copies Carefully Made.
NOTICE, ENTRANCE ON CHARLOTTE ST.

SAINT JOHN
Oyster House,
No. 5 North Side King Square.
Oyster Chowder. Clam Chowder, Served Daily at 10 cts. a Bowl
Fresh Oysters received daily from our own Beds and served to order.
C. H. JACKSON.

PIANOS MENDELSSOHN & EVANS BROS.' PIANOS, ORGANS
UNSURPASSED IN
Tone, Touch and Durability.
A large Stock to select from.
PRICES LOW.
GOOD BARGAINS FOR CASH.
A. T. BUSTIN,
38 Dock Street.

ALWAYS ASK FOR
THE ISLAY BLEND
WHISKY,
MACKIE & Co's
VERY OLD.
See Analytical Report on Each Bottle 6 Years Old.
LAGAVULIN, ISLAND OF ISLAY, ARGYLESHIRE.
LAPHROAIG, ISLAND OF ISLAY, ARGYLESHIRE.
OFFICE, 13 CARLTON PLACE, GLASGOW.

READY FOR BUSINESS.
9 Canterbury st.
GENTLEMEN:
You can have your Clothing put in good Order by sending them to
JOHN S. DUNN.
TAILOR
Repairing, Pressing and Alterin a Specialt.

SIMEON JONES,
BREWER.
BOTTLED ALE and PORTER.

F. W. WISDOM,
Mill, Steamboat and Railroad Supplies, 41 Dock St., St. John, N. B.
IMPORTER AND DEALER IN Rubber and Leather Belting, Rubber and Linen Hose, Lace Leather and Cut Lacing, Cotton Waste and Steam Packing, Lubricating Oils, Mill Files, Emery Wheels, Emery Cloth and Emery, Wrought Iron Pipe, Cast Iron Water Pipe, Steam, Gas and Water Fittings, Steam Pumps, Steam Gauges, Injectors, Bolts, Nuts and Washers, Babbit Metal and Antimony, Steam and Hot Water Heating Supplies.
Lowest Quotations Given on Special Supplies.

CONSUMPTION SURELY CURED
TO THE EDITOR:
Please inform your readers that I have a positive remedy for the above named disease. By its timely use thousands of hopeless cases have been permanently cured. I shall be glad to send two bottles of my remedy FREE to any of your readers who have consumption if they will send me their Express and Post Office Address. Respectfully, T. A. SLOCUM, M.C., 186 West Adelaide St., TORONTO, ONTARIO.

ROYAL INSURANCE COMPANY
OF LIVERPOOL, ENGLAND,
REPRESENTING
The Largest Net Surplus of any Fire Insurance Co. in the World.
J. SIDNEY KAYE,
GENERAL AGENT FOR NEW BRUNSWICK.
Office, No. 8 Pugsley's - - - Building, Saint John, N. B.

W. F. & J. W. MYERS,
MACHINISTS
Sole Proprietors in Canada of
RICHARDSON'S CHALLENGE STEERER
AND
RUSSEL'S FRICTIONLESS PUMP
Manufacturers of Double and Single Acting Ship's Pumps, Hand and Power Elevators, Steam Engines, Judson's Governors and Sturtevant Blowers, Rotary Saw Mills, Laundry Machinery, Shafting, Hangers, and Pulleys.

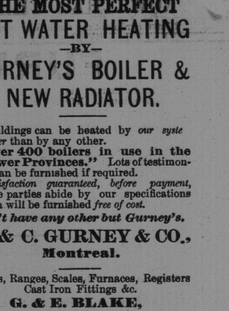

THE MOST PERFECT
HOT WATER HEATING
BY
GURNEY'S BOILER & NEW RADIATOR.
Buildings can be heated by *our system cheaper* than by any other.
Over 400 boilers in use in the "Lower Provinces." Lots of testimonials can be furnished if required.
Satisfaction guaranteed, before payment, where parties abide by our specifications which will be furnished *free of cost.*
Don't have any other but Gurney's.
E. & C. GURNEY & CO.,
Montreal.
Stoves, Ranges, Scales, Furnaces, Registers Cast Iron Fittings &c.
G. & E. BLAKE,
Agents, St. John

WHOLESALE ONLY.
JAMES ROBERTSON,
Calls the attention of Tinsmiths and General Dealers to the fact that he has now in Stock, a full line of
Pressed Tinware, Japanned Ware,
GRANITE IRON WARE,
Trimmings, Tools and Machines,
AND
General House Furnishing Hardware.
SEND FOR CATALOGUE.
OFFICE AND SAMPLE ROOM:—Robertson's New Building, Cor. of Union and Mill Streets, St. John, N. B.
WILLIAM GREIG Manager.