

IMPORTED DRAUGHT HORSES

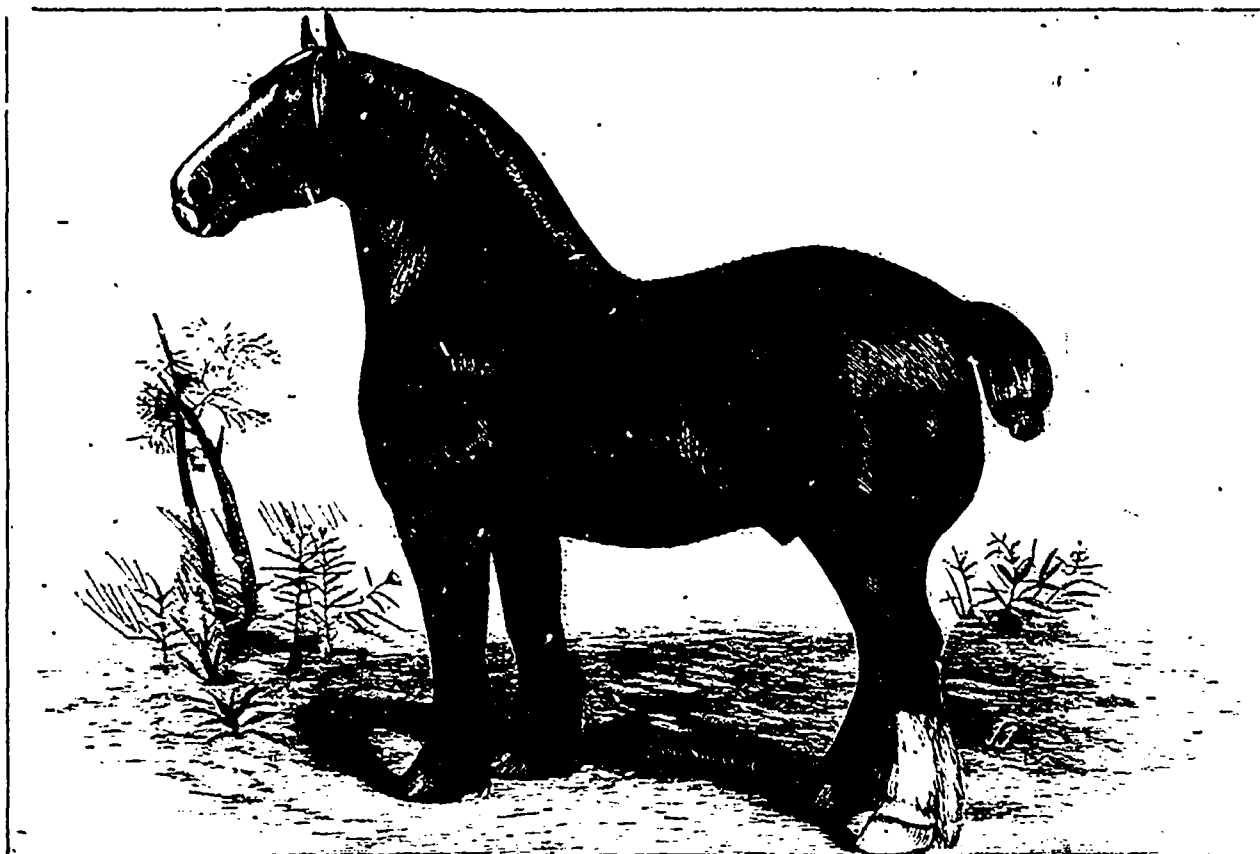

IMPORTED DRAUGHT HORSES

IMPORTED SHIRE STALLION "DARNLEY."

Owned by HENDRIE &amp; DOUGLAS, Hamilton, Ont.

## TENTH IMPORTATION OF DRAUGHT STALLIONS.

MESSRS. HENDRIE &amp; DOUGLAS

BEG TO INFORM

## BREEDERS OF DRAUGHT HORSES

That their Importation of Stallions for this season has just arrived per S. S. MONTREAL, from Liverpool.

They have all been personally selected by MR. DOUGLAS, specially selected to suit this market and the modern taste. Bone, Hair, Action and Color have all been specially considered. EVERY HORSE IS ENTERED IN THE STUD BOOK, and all purchases have been made regardless of expense so as to insure having only animals of acknowledged merit. Representative animals are among this importation from the Stud of LORD ELLESMERE, JAMES FORSHAW, JOSEPH WALTHAM, etc.

Intending purchasers will be met at the Hamilton Station by special conveyance upon giving notice one day ahead, addressed,

**HENDRIE & DOUGLAS,**  
HAMILTON, ONT.

When replying to this advertisement mention CANADIAN BREEDER.

**SAMO.**  
**FURNITURE**

IN ALL ITS BRANCHES

Manufactured and sold at lowest rates for best goods.

**JAMES H. SAMO,**  
NO. 189 YONGE STREET,  
TORONTO

**J. H. BONNELL & CO.**

BLACK AND COLORED

Printing Ink Manufacturers,

7 SPRUCE ST, TRIBUNE BUILDING,

NEW YORK CITY.

Factory: Long Island City.

**JOHN S. WILSON,**

General Agent.

**BRITISH EMPIRE**  
LIFE ASSURANCE CO.

Established - - - 1847

Assets nearly - \$5,000,000

New Policies issued in Canada for 1883:

520 POLICIES FOR \$1,159,000.

GENERAL AGENTS IN TORONTO: } J. E. &amp; A. W. Smith.

Special Agent: JNO. DENNIS.

**WESTERN**  
**Assurance Company.**

HEAD OFFICES: TORONTO, CAN.

INCORPORATED 1851.

Cash Assets, - - \$1,166,000.00.  
Annual Income over \$1,500,000.00.

DIRECTORS:

A. M. SMITH, Esq., President.  
Wm. GOODENHAM, Esq., Vice-President.  
Hon. S. C. WOOD, Esq., John FISKE, Esq.  
HON. BEATTY, Esq., A. T. FULTON, Esq.  
GEORGE A. COX, Esq., Geo. McMURICH, Esq.  
J. J. KENNY, Managing Director.

Fire and Marine Insurance effected at moderate rates on all classes of property. Agencies in all the principal Cities and Towns in Canada and the United States.