LOOK:-HERE'S THE LATEST

Cod Liver Oil Now in Tasteless Tablets

Greatest Flesh Builder

No more will weak, thin, unfortunate children cry in protest when the nasty, fishy-tasting, horrible-smelling cod liver oil is brought out.

Medical science progresses rapidly, and now you can get at your druggist's real, genuine cod liver oil in sugar-coated tablets that young and old can take with ease and pleasure.

Even the rundown and skinny grownups, who ought to take cod liver oil, because it really is the greatest vitamine food and builder of healthy flesh in the world, will feel extremely joyful when they read this welcome news.

Of course, doctors have been prescribing cod liver oil in tablets under another name for several years, but it is only of late that one can walk into a drug store and get a box of these flesh-producing tablets just as easy as a bottle of cough syrup.

Thin, rundown, anaemic men, women and children who need to grow strong and take on flesh are advised to get a box of McCoy's Cod Liver Oil Compound Tablets, and if you don't gain 5 pounds in 30 days just get your money back.

One woman gained fifteen pounds in five weeks, according to her own doctor—another ten pounds in three weeks. A very sickly child, aged nine, twelve pounds in seven months and now plays with other children and has a good appetite.

Just ask for McCoy's Cod Liver Oil Compound Tablets. Standard Drug or any good druggist will tell you that they are wonderful flesh and health builders. Only 60 cents for 60 tablets, and don't forget that they are wonder workers for feeble old folks.

Be sure and get McCoy's, the original and genuine.—Advt.

MOTHER!

Watch Child's Tongue

"California Fig Syrup" is Children's Harmless Laxative

When your child is constipated, bilious, has colic, feverish-breath, coated tongue, or diarrhea, a teaspoonful of genuine "California Fig Syrup" sweetens the stomach and promptly cleans the bowels of poisons, gases, bile, souring food and waste. Never cramps or overacts. Contains no narcotics or soothing drugs. Children love its delicious taste.

Ask your druggist for genuine "California Fig Syrup" which has full directions for Babies and children of all ages, plainly printed on bottle. Mother! You must say "California" or you may get an imitation fig syrup.—Advt.

Have You Tried The New Cuticura Shaving Stick?

This delicately medicated antiseptic Soap produces a rich creamy lasting lather, enabling you to shave without the slightest irritation. Indispensable for those who shave twice daily. Properly used, it will prevent ingrowing hairs.

Price 25c. Sold everywhere or mailed postpaid, upon receipt of price, by Canadian Depot: "Cuticura, P.O. Box 2616, Montreal."

Robert's Syrup of the Extract of Cod Liver & Tar for COUGHS, COLDS and BRONCHITIS

THE GUMPS—SERVICE

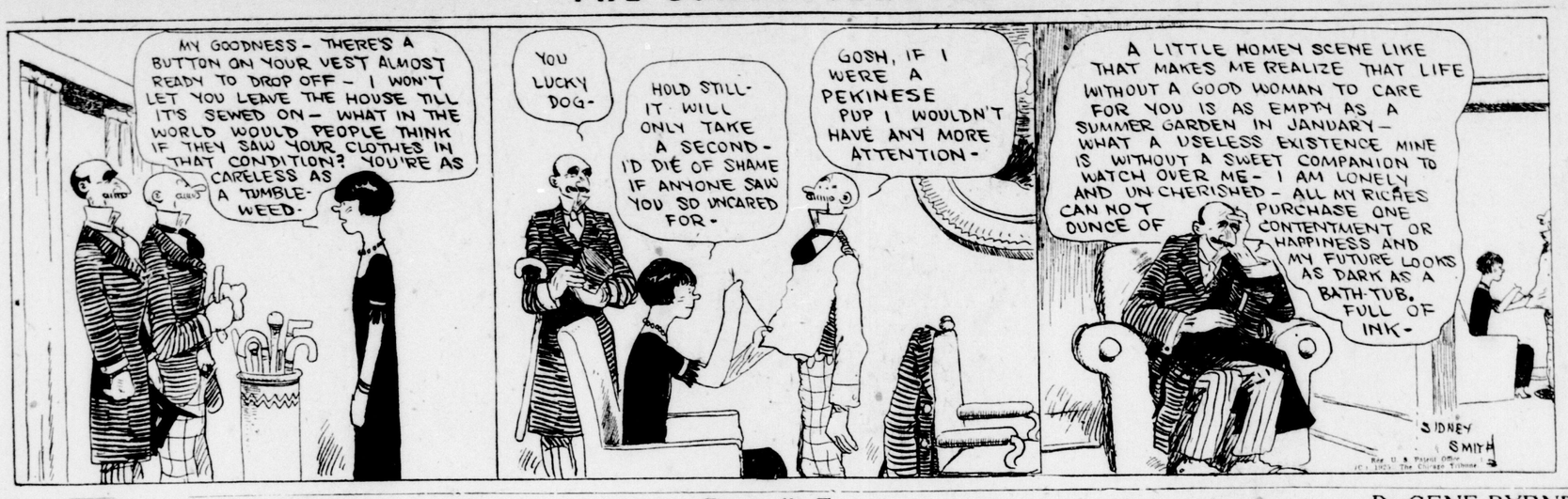

REG'LAR FELLERS — Practically Free. — By GENE BYRNES

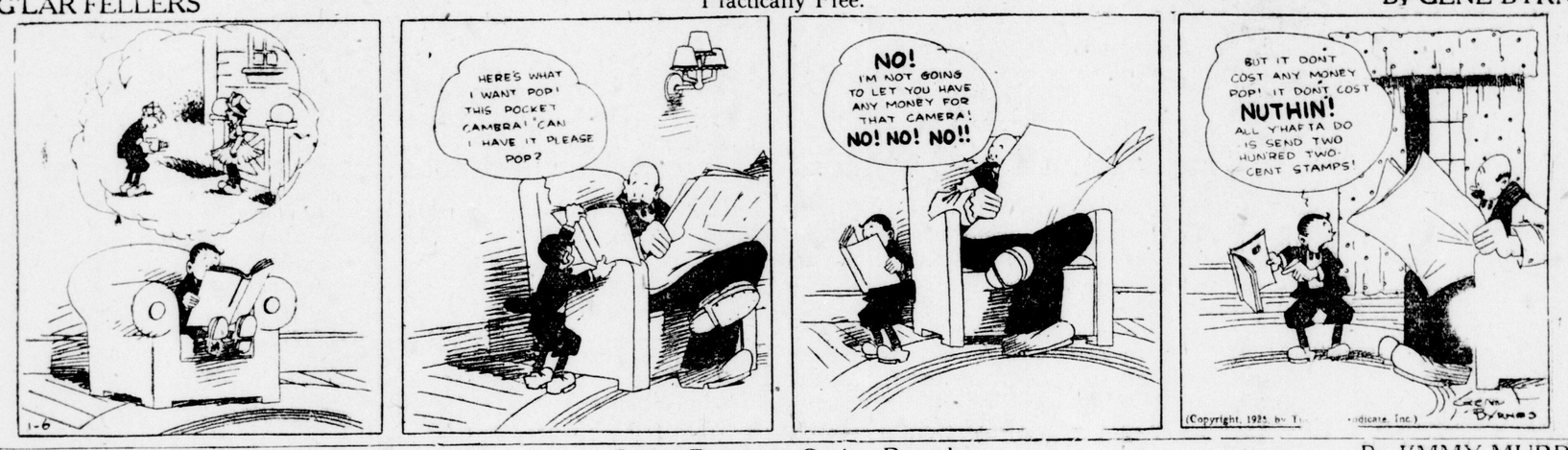

TOOTS AND CASPER — Casper Returns a Cutting Remark. — By JIMMY MURPHY

MUTT AND JEFF — Jeff Figured His Time Was Worth a Dollar and Ten Cents at Least. — By "Bud" Fisher

Eagerness To Feed Animal Costs Small Boy His Life

Falls From Wagon Into Manhole and Is Swept Away.

FAIL TO FIND BODY

Canadian Press Despatch.

Montreal, Jan. 5.—Trying to get straw from a passing farmer's wagon to feed his neighbor's goat cost 7-year-old Douglas Dillon his life this morning when he slipped as he was grasping the straw and fell headlong down a manhole.

Employees of the city sewers department working in the icy waters of the gulley here failed to reveal a trace of the body. The sewer runs straight to the river and it is estimated that in 20 minutes at most the boy would have been carried into the St. Lawrence.

Delphis Gervais, who was guarding the manhole which had been opened to receive snow, was within a yard of the sewer at the time. The boy, apparently holding onto the sides of the sewer near the bottom, was screaming for help. Gervais lowered another civic employee at the end of a rope, but Douglas had meanwhile been swept away by the water which travels at a speed of about 10 miles an hour.

Cyril Dillon, aged 11, was a witness to his brother's fall. He told of the wagon approaching and Douglas running after the vehicle as it neared the manhole. Just as the wagon passed with Douglas clinging to the rear the boy lost his hold on the straw and was pitched through the grating.

"Duggie," as he was called by his family, was one of the youngest of ten sons and daughters of Mr. and Mrs. George Dillon of this city. "He is first of the ten to go," said his grief-stricken father at the Dillon home this evening.

When news of the fatality reached the boy's mother she rushed to the street and attempted to jump down the sewer after her boy, but she was seized by friends and passers-by who had been attracted to the scene by the stricken mother.

Firemen Receive 2 False Alarms

The fire department was called to two false alarms last evening, the first coming from box 613, at Maitland and Simcoe streets, and the second from box 519, Egerton and Trafalgar streets. It is believed that small boys were to blame as small footprints near the boxes gave evidence. The police are working on the cases, and it is thought that arrests will be made soon.

YOUTH PAINFULLY HURT IN TOBOGGAN MISHAP

Kenneth Bice, Inkerman Street, Injured While Going Down Slide.

Kenneth Bice, 135 Inkerman street, suffered a painful injury last night when thrown off a toboggan on which he was riding with several other persons on the Chelsea Green hill.

A splinter of wood lodged in his abdomen. He was removed to Victoria hospital, where the splinter was removed.

I is thought that the injury will not be serious unless infection sets in.

He is the son of Rev. A. A. Bice, and is a first year student at the University of Western Ontario.

REV. D. ROGERS CELEBRATES 50TH YEAR IN MINISTRY

Canadian Press Despatch.

St. Thomas, Jan. 5.—Rev. D. Rogers, a superannuated Methodist minister, who has spent half a century in Ontario churches, is today celebrating the golden jubilee of his ministry. His first charge was at Arthur, Ont., 50 years ago. A special service to mark the jubilee will be held in the First Methodist church here next Sunday.

Chickens, Money, Team, Watch Disappear With Farm Worker

Special to The Advertiser.

Woodstock, Jan. 5.—Leslie Lamb, a nineteen-year-old farm hand, is being sought by the police on a charge of theft.

On Saturday, according to the story told to the police by his employer, Bert Harrington of West Zorra, young Lamb left the farm, taking with him a team of horses belonging to Harrington, a gold watch, fourteen chickens and a sum of money amounting to $12.

In spite of his load the young fellow is reported to have made his way to Woodstock, where after disposing of the poultry, he left the horses at a livery stable and then disappeared.

Lamb had $50 owing him for back pay, so that his employer, in view of the fact that he got his horses and poultry back, considers his loss is not so heavy after all.

ST. THOMAS TRUCK DRIVERS WAR ON JUMP IN RATES

Special to The Advertiser.

St. Thomas, Jan. 5.—St. Thomas draymen met in the Liberal club rooms this evening for the purpose of discussing the bylaws governing the operation of their trucks in the city.

According to a ruling of the police commission within the last year, the licenses were raised from $6 to $15 for the privilege of operating a half-ton truck in the city, the rate advancing in proportion to the size of the truck operated.

It was pointed out that in Toronto the rate is $6 for the largest sized truck, while correspondingly low rates exist in Windsor, London and other cities.

A committee composed of Messrs. Target, Mason and Ferguson were instructed to interview Mayor Slaggett in the morning in an effort to secure a readjustment in the rates.

SENTENCE IS DEFERRED ON INDECENCY CHARGE

Special to The Advertiser.

St. Thomas, Jan. 5.—Hiram Rushton, 72-year-old resident of this city was charged before Judge Ross in county court today with indecent conduct. The hearing was held in camera, and occupied considerable part of the day, his honor withholding his judgment till Thursday. R. L. Brackin, M.L.A., of Windsor and J. B. Davidson appeared for Rushton, while Crown Attorney McCrimmon prosecuted. C. B. McClurg acted as court stenographer.

STAMP FAKIRS FLOURISH.

Associated Press Despatch.

Berlin, Jan. 5.—Counterfeiting of rare postage stamps has become a highly developed art in Germany. It has many followers, for it is remunerative, and the laws for punishing the abuse are difficult of execution.

So long as the stamp reproduced is not used currently in Germany, the counterfeiter can be prosecuted only if he attempts to sell the stamp as genuine.

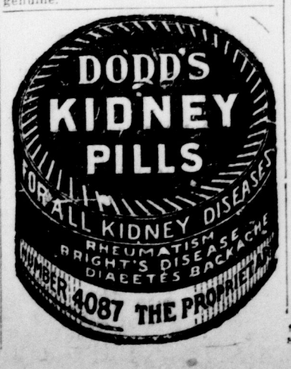

RADIO

TOMORROW'S LIST

WEDNESDAY, JAN. 7.
(Eastern Standard Time.)

WEAF, NEW YORK—492.
4 p.m.—Musical program.
6 p.m.—Waldorf orchestra.
7-11 p.m.—U. S. army band; Brooklyn society orchestra; Mrs. Southard, reader; W. J. Smith, ukulele; John J. Derwin, banjoist.
11 p.m.—Palm Beach orchestra.

WNYC, NEW YORK—526.
7:35 p.m.—Harry Caffrey, tenor.
7:45 p.m.—Gedney and Magee.
8 p.m.—Program continued.
8:30 p.m.—Dr. Henry Fleck's music appreciation lecture.
9:50 p.m.—Cliff Crest Orchestra.

WGBS, NEW YORK—316.
6 p.m.—Uncle Geebee.
6:25 p.m.—Barnyard imitations.
6:30 p.m.—Russian Inn orchestra.
7:10 p.m.—Wit and humor (?)

WJZ, NEW YORK—455.
4 p.m.—Matinee recital.
7 p.m.—Levitow's orchestra.
8 p.m.—Wall St. Journal review.
8:10 p.m.—NYU air college.
8:26 p.m.—Doris LeVene, pianist.
8:45 p.m.—"Time" question period.
9:05 p.m.—Doris LeVene, pianist.
9:15 p.m.—The Radio Franks.
9:30 p.m.—Philosophy of Nutrition.
10:30 p.m.—Wynne's orchestra.

WOR, NEWARK—405.
6:15 p.m.—Harry Cox's orchestra.
6:55 p.m.—Daily sports resume.
8 p.m.—Ingraham's orchestra.
8:15 p.m.—Topics of the day.
9 p.m.—Chickering artists.
10:15 p.m.—Gurewich sextet.
10:45 p.m.—Manhattan serenaders.

WFI, PHILADELPHIA—395.
6:30 p.m.—Davis orchestra.
7 p.m.—Sunny Jim stories.

WIP, PHILADELPHIA—509.
6:05 p.m.—Coogan's orchestra.
7 p.m.—Uncle Wip's stories.

WOO, PHILADELPHIA—509.
7:30 p.m.—Candelori's orchestra.
8:15 p.m.—Concert program.
9:15 p.m.—WOO orchestra.

WDAR, PHILADELPHIA—395.
4:30 p.m.—Artist recital.
7:30 p.m.—Dream daddy stories.
8 p.m.—Talk, dance music.
10 p.m.—Arcadia orchestra.

WCAE, PITTSBURG—462.
6:30 p.m.—William Penn orchestra.
7:30 p.m.—Uncle Kaybee.
7:45 p.m.—Special feature.
8:30 p.m.—Nixon artists.

KDKA, PITTSBURG—326.
6:15 p.m.—Scalzo's orchestra.
7:15 p.m.—Stockman market report.
7:30 p.m.—Children's period.
8:15 p.m.—Science in industry.
8:30 p.m.—Christine Miller Clemson, soprano; Harvey B. Gaul, composer; Little Symphony orchestra.

WEEI, BOSTON—303.
6:30 p.m.—Big Brother club.
7 p.m.—Musical program.
8 p.m.—Special program.
8:30 p.m.—Madrigal quartet.
9 p.m.—Jack O'Brien's program.
11 p.m.—Del Castillo, organist.

WRC, WASHINGTON—469.
4 p.m.—Fashions, music, etc.
6 p.m.—Children's stories.

WCAP, WASHINGTON—469.
7:30 p.m.—U. S. army band.
10 p.m.—Dance orchestra.

WBZ, SPRINGFIELD—337.
6 p.m.—Relsman's orchestra.
7 p.m.—News, stories, etc.
7:30 p.m.—Musical program.
7:45 p.m.—Hector's orchestra.
8:15 p.m.—Concert program.
11 p.m.—Dance program.

WJAX, CLEVELAND—390.
7 p.m.—Francisel's orchestra.

WTAM, CLEVELAND—390.
6 p.m.—Lombardo's orchestra.
8 p.m.—Plain Dealer concert.

WCX, DETROIT—517.
6 p.m.—Tuller orchestra.
8:30 p.m.—Concert program.

WWJ, DETROIT—517.
3 p.m.—Detroit News orchestra.
7 p.m.—Detroit News orchestra.

CHYC, MONTREAL—341.
8:45 p.m.—Concert program.

PWX, HAVANA—460.
8:30 p.m.—Municipal band.

(Central Standard Time.)

WLW, CINCINNATI—423.
6 p.m.—Dinner concert.
8 p.m.—Billie Waterworth, piano; Billie Anderson, baritone; instrumental trio; dance orchestra; Mary Steele, contralto; Ford Raine, tenor.
9 p.m.—Paul Bachelor's ballet; Formica band and orchestra.

WMH, CINCINNATI—309.
8 p.m.—Concert program.
9 p.m.—Dance program.

WCCO, MINN.-ST. PAUL—417.
5:30 p.m.—Children's hour.
6 p.m.—Sport talk.
6:30 p.m.—Market summary.
7 p.m.—Midweek church service.
9 p.m.—Recital by Hugo Philler Goodwin, municipal organist, St. Paul.
10 p.m.—Frank's orchestra.

WLS, CHICAGO—345.
6 p.m.—Farm news; markets.
6:30 p.m.—Organ; specialties.
7:15 p.m.—WLS Lone Scouts; Isham Jones' orchestra.
8 p.m.—Evening RFD program.
9 p.m.—Rain's orchestra; WLS theatre; Ford and Glenn; the Dixie Stars, etc.

KYW, CHICAGO—536.
6:35 p.m.—Children's stories.
7 p.m.—DeBabary's orchestra.
8 p.m.—Musical program.
9:45 p.m.—Midnight revue.

WMAQ, CHICAGO—447.5.
6 p.m.—Organ recital.
6:30 p.m.—Children's stories.
8:00 p.m.—University lecture.
9:00 p.m.—Musical program.

WGN, CHICAGO—370.
5:30 p.m.—Skeezix time.
6:00 p.m.—Organ; orchestra.
8:00 p.m.—The Classic Hour.
10:00 p.m.—Chapman's orchestra.

WQJ, CHICAGO—448.
7:00 p.m.—Dinner concert.
10:00 p.m.—Williams' Skylarks; the Mitchells; the Melodans; others WQJ favorites.

WOC, DAVENPORT—484.
7:00 p.m.—Sandman's visit.
7:20 p.m.—Educational lecture.
8:00 p.m.—Erwin Swindell, organist; Robt. MacGregor, baritone.

KFAB, LINCOLN—240.
7:30 p.m.—Musical program.

WTAS, ELGIN—286.
6:00 p.m.—Dinner dance.
9:30 p.m.—Studio hour.
10:30 p.m.—Dance orchestra.

WHAS, LOUISVILLE—400.
4:00 p.m.—Orchestra. Features.
7:30 p.m.—Hawaiian quintet.

WHO, DES MOINES—522.3.
6:30 p.m.—Reese-Hughes orchestra.
7:30 p.m.—Bankers Life orchestra.
9:00 p.m.—Symphony orchestra.

WOS, JEFFERSON CITY—441.
8:00 p.m.—Address, R. T. Kirkpatrick.
8:15 p.m.—Address, Chas. A. Lee.
8:30 p.m.—Old-time string trio.

WDAF, KANSAS CITY—411.
3:30 p.m.—Star's radio trio.
6:00 p.m.—School of the air.
8:00 p.m.—Trianon ensemble and soloists in concert.

WHB, KANSAS CITY—411.
7:00 p.m.—Musical program.

KTHS, HOT SPRINGS—375.
8:30 p.m.—Conservatory artists.
10:30 p.m.—New Arlington orchestra.

WFAA, DALLAS—476.
12:30 p.m.—Theatre artists.

WBAP, FORT WORTH—476.
7:30 p.m.—Alvarado orchestra.
9:30 p.m.—Riley's orchestra.

(Pacific Coast Standard Time)

KGO, OAKLAND—314.
4:00 p.m.—St. Francis orchestra.

KPO, SAN FRANCISCO—423.
4:30 p.m.—Seiger's orchestra.
5:30 p.m.—Children's stories.
7:00 p.m.—Seiger's orchestra.
8:00 p.m.—Bradfield's band.

KGW, PORTLAND—492.
5:00 p.m.—Children's program.
7:15 p.m.—Markets, weather.
8:00 p.m.—Louise G. Christian, contralto; Gladys Foster, pianist; Dale Matthew, tenor.
10:00 p.m.—Metropolitan orchestra.

KFI, LOS ANGELES—469.
6:45 p.m.—Detective stories.
7:30 p.m.—Children's program.
8:00 p.m.—Concert program.
10:00 p.m.—Burnett's orchestra.

WEDNESDAY'S SILENT STATIONS.
WCBD, WJY, WSAI, WOAW, WHAA, CRAC, CFCF, KFKX.

NOTE: These programs are compiled from official advance schedules and are subject to possible minor late changes.