THE EMPORIUM.

ONE CASE OF PRINTS
Worth 17c, at 12½c cash;
AT JOHN C. DETLOR & CO.

ONE CASE DRESS GOODS
Worth 25c, at 12½c cash.
AT JOHN C. DETLOR & CO.

Call and see them. They are the best value offered this season.

☞ WANTED TWO GOOD COAT MAKERS
AT JOHN C. DETLOR & CO.

JOHN McINTOSH, Jr. & Co.

DRY GOODS, GROCERIES,
CLASSWARE,
CHEAP. CHEAP. CHEAP.

Crabb's Corner, Market Square.

Spingr 1876.

—o—

WILLIAM KAY

IS NOW
SHOWING HIS FIRST DELIVERY OF
NEW PRINTED CAMBRICS,
—ALSO—
A SPECIAL LINE IN LADIES'
Black Kids 85c per Pair.

Goderich, April 5, 1876.

BOOTS AND SHOES.

E. & J. DOWNING,

Crabb's Block, Market Square,

have on hand a large stock of Boots and Shoes, suitable for spring and summer wear, which we will sell cheap for cash. ☞Special attention given to ordered work and satisfaction guaranteed. Call and examine goods and prices.

ALSO AGENT FO
LYON'S
Patent Metallic
STIFFENER
PREVENTS
BOOTS & SHOES
FROM
Running Over.

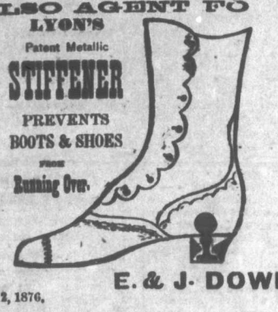

E. & J. DOWNING.

Goderich, April 12, 1876. 1521

Views. **PHOTO VIEWS.** Views.

I Am Now Prepared to Execute

VIEWS IN TOWN AND COUNTRY,

at lowest rates and in the best style.

Parties desiring work in this line would consult their own interest to call.

Frames and Picture Framing
AT BOTTOM PRICES.

A speciality of childrens' pictures, which are taken instantaneously.

R. R. THOMPSON.
New Photo Studio, Blake's Block, near Signal Office, Goderich.

Horse and Cattle

MEDICINES,
OIL CAKE, CONDITION POWDERS,
AND
BLOOD PURIFIER.
BOND'S CENTENNIAL
Medicines are genuine.
HOTEL KEEPERS
Can purchase
CIGARS
AT WHOLESALE AT THE LOWEST MARKET PRICES.
Remember the address,
JOHN BOND,
EAST SIDE MARKET SQUARE.

CAUTION.

Before purchasing elsewhere special attention is directed to

VERY LARGE STOCK OF GOODS

now on hand at

W. T. WELSH'S

which must be sold off at no matter what sacrifice, in order to meet incoming liabilities, and to cash customers I am prepared to give such bargains in

WATCHES, CLOCKS, JEWELLRY AND ELECTRO PLATE

as will defy competition.

Repairing as heretofore, executed with the utmost despatch and all work warranted.

W. T. WELSH, WEST ST.

LOCAL JOTTINGS.

Business is improving in Seaforth.

—Some young men go fishing on Sunday in Dungannon.

—Clinton pays $2 per day to its fire engine caretaker.

—A black bear for was seen near Brussels a few days ago.

—Wroxeter will spread itself on the 1st of July.

—Grain is coming into Kippen at the rate of about 600 bushels per day.

—Messrs. Burns & Fox have recently started a factory at Henfryn.

—Mrs. Dape, of Goerie, for selling liquor without a license, has been fined $20 and costs, in all $23.

—Rev. Mr. Hartley, of Dungannon, officiated in Rev. T. Goldsmith's church Seaforth, on Sunday last.

—Another excursion took place on the L. H. & B. Railway on Tuesday, the objective point being Port Stanley.

—$1,000 are to be given in prizes at the Exeter races on the 31st inst. and July 1st.

—Last week Messrs. Thomas Rowtcliff and Robt. Passey and Mrs. Rina Blasett started from Exeter for England.

—A few days ago a young man named A. Irwin had a portion of his hand sawn through, in Gingerich's mill, East Wawanosh.

—One day last week the evening train on the Southern Extension, ran over and killed a large wildcat, opposite lot 28 con. 2, Grey.

—The Good Templars of Dungannon are going to hold a grand picnic on 1st July, and all the neighboring lodges have been invited.

—Mr. John Stewart, Lot 13, con. 15, Grey, on Tuesday of last week plucked in his fields, a stalk of fall wheat three feet long.

—The second nine of the Athletic base ball club of Wingham challenges any second nine in the Dominion. Wm Armstrong, Secretary.

—The next annual conference of the Bible Christian Church is to be held in the village of Exeter, beginning the first Thursday in June, 1877.

—A new grange, in connection with the Patrons of Husbandry, has been established in the eastern section of McKillop.

—Mr. Wm. Cudmore (of the London Road, Stanley) has just sold a farm he lately bought at Chancery sale, lot 27, 6th con. Hay, to Mr. John Jerratt, for $4,000.

—A couple wishing to be "made one flesh" arrived in Blyth a few days ago, but found that the ministers were all absent, and they were compelled to try elsewhere.

—Tuckersmith council has furnished the pathmaster of Brucefield with 5,000 feet of plank, of Egmondville with 3,000 feet, and of Harpurhey with 3,000 feet for the purpose of building sidewalks.

—Lucknow was interested last week, over the arrest at St. Helens of a man whom it was supposed was one of the escaped Cayuga murderers. He proved to be Henry Card, Madison Co., N. Y.

—W. Willey, a farmer of Hay, on Tuesday of last week committed suicide by taking a dose of strychnine. He procured the poison in Exeter on the pretext that it was to be used for killing rats.

—An acre lot in the outskirts of Clinton was recently sold for $240. As this land is yet used for agricultural purposes, say the *New Era*, the purchaser must have good hopes of the future of the town.

—Mr. Wm. Slater, of the Township of Hay, near Kippen, died on the 6th inst., in the 73rd year of his age. Deceased was a native of Roxboroughshire, Scotland, and was a resident of Hay for about 25 years.

Competitive examinations will be held in West Huron as follows:

Hay, on Monday	July 3d,	at 9.20	a. m.
Stephen, Tuesday,	" 4th	" 8.30	"
Usborne, Wednesday	5th	8.30	"
Ashfield, Friday	7th	9.30	"
Colborne Saturday	8th	8.30	"

East Huron District meeting in connection with the I. O. G. T., was held in Turnberry on Thursday, June 1st, and was fairly attended. The Dunkin Bill Act was taken up and discussed at considerable length, but no definite action was taken. The next meeting will be held at Bluevale.

—At the Bible Christian Conference in Ottawa last week, the stations in this county were filled as follows: Exeter—J. W. Butcher, J. Holmes, S. J. Allin, J. Edwards, superannuated; Usborne—T. R. Hull, D. Williams; Clinton—R. T. Courtice: Colborne—T. Mason; Grey—J. Ball.

—Says the *Sentinel*, as Mr. Wm. Lane, Deputy-Reeve of Ashfield, with his lady, on Sabbath, 4th inst., were on their way to church with the team, something frightened the horses and they became unmanageable. Mrs. Lane was thrown from the conveyance and very badly injured. Several of her ribs were broken, and she was badly bruised about the head and back. When taken up she was insensible. We understand that she is recovering.

—At the conference of the Methodist Church of Canada, held last week at St. Catharines, the following appointments were made in Goderich District: Goderich, Wm. C. Henderson, M. A., Hugh C. Crosby, Thomas Hamilton, superannuated. Clinton, Thomas Brock; Londesboro', Robert Davy; Holmesville, A. Milliken, A. E. Smith; Seaforth, Geo. Buggin; Mitchell, Charles Lavell, M. A., A. Hurlburt, superannuated; Fullerton, Richard Pinch, Jas. Foote; Monckton, Robert Burns; Stratford, Manly Benson; Harmony, Francis E. Nugent; Bayfield, James S. Fisher; Kippen, Reuben J. Tyler; Dungannon, Wm. M. Bielby, L. O. Rice, superannuated; Kincardine, Hall Christopherson; Bervie, Isaac Crane, one wanted; Teeswater, D. W. Thompson, C. Curry, superannuated; Belmore and Brussels, Chas. E. Stafford, A. A. Bowers; Blyth, Joshua Philp; Wingham, G. A. Mitchell, B. A., R. R. Maitland; Lucknow, Jas. Caswell, Jas. McLaughlin, John Walker, superannuated.

THE MARKETS

GODERICH, June 13, 1876.

Gold 1.12½. Salt, per bbl 90 to $1.00 retail; wholesale 70 to 80.

A decided improvement has taken place in quotations this week, in the line of wheat, and the demand is improving. Wool is eagerly sought for, and although the price is not so high as in previous years, competition amongst buyers will work an improvement. We quote:

Wheat, (Fall) ℔ bush. (new)	$1 03	@	1 05
Wheat, (Spring) ℔ bush	0 95	@	0 98
Flour, (per bbl)	4 50	@	5 00
Oats, ℔ bush	0 30	@	0 32
Peas, ℔ bush	0 60	@	0 62
Barley, ℔ bush	0 45	@	0 50
Potatoes, ℔ bush	16	@	0 50
Hay per ton	8 00	@	9 00
Chickens	0 60	@	0 12½
Butter, ℔ lb	0 15	@	0 16
" ℔ Roll	15	@	16
Eggs, ℔ doz (unpacked)	0 10	@	0 12
Beef	4 50	@	6 00
Pork	6 00	@	8 00
Hides	3 50	@	4 00
Wool	2 40	@	3 00
	22	"	29

CLINTON, June 13, 1876

Wheat, (Fall) per bush	$1 00	@	1 04
Wheat, (Spring) per bush	0 95	@	1 00
Flour, (per brl)	5 00	@	5 50
Oats, per bush	25	@	25
Peas, per bush	63	@	65
Barley, per bush	0 40	@	0 40
Potatoes, per bush	0 20	"	0 25
Butter	0 15	"	0 16
Eggs, per doz. (unpacked)	0 10	"	0 11
Beef	4 50	"	6 00
Hay	9 00	"	10 00
Sheep skins	1 00	"	1 50
Hides	3 50	"	4 00

SEAFORTH June 13, 1876.

Wheat, (Fall)	$1 05	"	1 06
Wheat, (Spring) per bush	1 00		1 04
Flour, (per brl)	5 50	"	6 00
Oats, per bush	0 30	"	0 30
Peas, per bush	0 60	"	0 62
Barley per bush	0 44	"	0 45
Potatoes per bush	0 15	"	0 20
Butter,	0 14	"	0 15
Eggs, per doz. (unpacked)	0 10	"	0 10

New Advertisements.

$100.00 REWARD.

THE above reward will be paid by us to any person giving us or Messrs. BRIGGS & FRASER, information of any impediment or mill dam to the operation of the party or parties who recently fired holes in our Steam Thresher, "Victoria," or injured, for the purpose of stealing but.

HUNTER, MORRIS & Co.,
Sth Gatherum.

June 12th, 1876. 1520

YOUNG MAN WANTED.

TO act as porter. Must be steady, be a fair writer and understand figures. Apply to

1520-4 W. M. HILLIARD.

TO RENT.

THE office, and dwelling above, at present occupied by the undersigned. Apply last reasonable possession given at once. Apply to

DIXIE WATSON.

Goderich, June 10, 1876. 1519-tf

SHINGLES FOR SALE.

JUST received 700,000 clear Pine Shingles, No. 1 Extra.
Cheap for cash, and cash only.

WILLIAMS & MURRAY,
1520-6 Lumber Merchants.

NOTICE.

THE Ontario Statutes 39th Victoria 1875 § 6 are now ready for distribution to those entitled to same at the office of the Clerk of the Peace in Goderich.

IRA LEWIS,
Clerk of the Peace & C.C.A.

Goderich, June 9th, 1876. 1520-3

E. P. Armstrong & Bros.

Manufacturers of

Running Mills, Land Rollers, Horse-Rakes, Spring Hoes, Hopper mills, Chaffcutters, Bushings of all sizes, Repairs of any description, Castings and have patterns always on hand and satisfaction guaranteed. Parties will do well to give us a call at the old stand, Nelson street, Goderich.

Terms Reasonable. 1520-1yr

TENDERS

WILL be received by the undersigned up to four o'clock of Thursday the 22nd inst., for the construction of the

Main Sewer,

from the point at which it now ends on Wellington street to the Huron road along the route as shown in plan. Also a tender from the same point to terminate at Kay's street. Also a tender from Kay's street to Huron road. Tenders to state price per rod, also the names of two good and sufficient sureties for the due performance of the contract.

Any further information will be given by the Street Inspector or Town Clerk. Plans and specifications can be seen at my office.

JAMES THOMPSON,
Town Clerk.

Town Clerk's Office, Goderich, June 10th, 1876. 1520-a

SHOP TO LET.

IN Blake's new Block, with fixtures and convenience—Can be leased by the year, or for a longer term. Apply to

R. R. THOMPSON,
1520-tf Photographer.

HOMES AND FORTUNES FOR ALL!

GRAND DISTRIBUTION
—OF—
Cash Farms, Brick Blocks,
RESIDENCES, &C.
—BY—
The Kansas Land and Immigrant
ASSOCIATION,
AUGUST 25, 1876.
Capital Stock 1,000,000. Legally Authorized.

The Kansas Land and Immigrant Association, of Atchison, Kansas—an enterprise chartered by the State, inaugurated and managed by men, whose reputation for honesty, reliability and integrity stands unsullied, and who have the hearty endorsement of State and city officials and citizens—will, on the 25th day of August, 1876, make a grand distribution to its shareholders of many valuable awards of cash and real estate. Highest cash award, $75,000. Lowest, $50. The real estate awards, consisting of choice farms, business houses, residences, &c., have been selected from the most desirable and valuable property in the State. Price of shares only $5.00 each. Every shareholder will be fairly represented at the distribution. The chances offered to secure a home and a fortune are unprecedented. Distribution positive, Aug. 25, 1876 or money will be refunded in full.

Send in your order at once, so you may have your numbers carefully registered. For a more particular description of the enterprise, terms of agents, special offer to clubs, and purchasers of two or more shares, manner of drawing, list of endorsers and references, description of Kansas, &c., &c., send for their illustrated paper, the "KANSAS IMMIGRANT," mailed free to any address. Send $5.00 for a share. Address

S. M. STRICKLER, Sec'y,
1519 Atchison, Kansas.

CHINESE GARDEN POWDER.

This reliable preparation effectually destroys
INSECTS,
GRUBS AND CATERPILLARS,
on Flowers, currant bushes and
GARDEN PLANTS.
Full directions for use accompanies each package.
PRICE, 25 CENTS.
HUGH MILLER & CO.,
1517-f Agricultural Chemists, Toronto.

WINGATE'S BLOOD PURIFIER

CURES all skin diseases
CURES Erysipelas,
CURES Salt Rheum,
CURES Piles,
CURES Scrofula
CURES Scrofula
CURES Ulcers
CURES Fever Sores
CURES White Swellings
CURES Tumors
CURES all diseases arising from impurities of the blood.

BLOOD PURIFIER!!

TO LET

THAT Superior Store with large dwelling house above, situate on Kingston street, Goderich, at present in the occupation of Thomas Johnston as a Grocery and Provision store. Apply to

1523 G. M. TRUEMAN, Auctioneer.

In the Surrogate Court

OF THE
COUNTY OF HURON.

In the goods of Frances Jenet Erwin, deceased.

PUBLIC NOTICE is hereby given that immediately after twenty days publication of this notice, application will be made by me to the Surrogate Court of the County of Huron, for letters of Guardianship to the infant children, Frances Jane Erwin, Charles Abraham Erwin and Mary Gertrude Erwin, of the late Frances Janet Erwin, deceased.

Dated at Goderich, this 2nd June, 1876.

15294 ISAAC ERWIN.

FOR SALE.

PLASTERING PAPER,

A complete substitute for Lath and Plaster.

With this material a house can be finished at once, without loss of time or any annoyance of plasterers or lime, and any person put it on.

SHEATHING PAPER

A SURE PROTECTION FROM Damp or Cold when used under the Siding.

CARPET PAPER,

For putting under carpets. A sure preventitive from moths, and adds to the Carpet's durability a hundred fold.

ALL FOR SALE BY

GEO. H. PARSONS,
CHEAP HARDWARE,
1473 tf GODERICH.

THE
London and Canadian
LOAN AND AGENCY
COMPANY.

PRESIDENT,
The Hon. W. P. Howland C. B.
VICE-PRESIDENTS.
Lieut. Col. Gzowski, C. E., Toronto.
A. T. Fulton, Esq., Toronto.
DIRECTORS.
Hon. D. A. MacDonald, Lieut-Governor of Ontario.
C. J. Campbell, Esq., Toronto, Banker.
Donald A. Smith, Montreal, Director Bank of Montreal.
H. S. Howland, Esq., Toronto, President Imperial Bank.
A. R. McMaster, Esq., Toronto.
L. W. Smith, Esq., Toronto.
Hon. T. R. Gibbs, Oshawa, Pres. St. Lawrence Bank.
Donald McInnes, Esq., Hamilton, Pres. Bank of Hamilton.
J. B. Plumb, Esq., M. P., Niagara.
T. D. McConkey, Esq., Barrie, Sheriff of Simcoe.
D. Mackie, Esq., London, Pres. Dom. Savings Society.
MANAGER.
J. GRANT MacDONALD, Esq.

This Company, which has now been in successful operation for three years, has still on hand a large amount of money to invest upon the security of Real Estate in Ontario, and offers the following unrivalled advantages to the borrower.

1. Interest upon loans is paid yearly, not in advance, and is calculated from the time the amount of the loan is advanced, not from the date of application.

2. Interest may be made payable upon any day in the year the borrower may select.

3. The principal is payable at the end of the term for which the loan is made.

4. The borrower may repay the whole or any portion of his loan at any time without prior notice to the company and without payment of any interest in advance, and if a part of the loan be so repaid, interest on such part at once ceases.

5. The company imposes no *fines* upon non-payment of interest.

6. The principal may at the election of the borrower be made payable in yearly or half yearly instalments and in such case the interest upon each instalment ceases when the instalment is paid.

Mortgages Bought.

Applications for loans may be made to

Messrs. SQUIER & McCOLL,
BARRISTERS,
Goderich, Ont.

1522—3mos.

THE GREATEST
Wonder of Modern Times!

HOLLOWAY'S PILLS & OINTMENT

The Pills Purify the Blood, correct all disorders of the Liver, Stomach, Kidneys and Bowels, and are invaluable in all complaints incidental to Females.

The Ointment is the only reliable remedy for Bad Legs, Old Wounds, Sores and Ulcers, of however long standing. For Bronchitis, Diphtheria, Coughs, Colds, Gout, Rheumatism, and all Skin Diseases it has no equal.

BEWARE OF VILE AND ABOMINABLE COUNTERFEITS

I deem it my duty to state that my PILLS AND OINTMENT are neither manufactured nor sold in any part of the UNITED STATES.

"Each Pot and Box bears the British Government Stamp, with the words "HOLLOWAY'S PILLS AND OINTMENT, LONDON," engraved thereon. On the label is the address, 533, Oxford street, London.

Vile and spurious imitations of "Holloway's Pills and Ointment," are manufactured and sold under the name of Holloway & Co., by J. F. Henry, Curran & Co. Druggists, of New York, with an assumed trade mark, thus—In Canada, the principal Wholesale Dealers in these Counterfeits are

LYMAN, CLARE & Co.,
NORTHRUP & LYMAN, and
LYMAN BROTHERS & Co.,

who obtain them at very low prices, from J. F. Henry, Curran & Co., of New York, and this trash is supplied to unprincipled Retail Venders, who sell the same as my genuine Pills and Ointment, which are manufactured only at 533, Oxford street, London, and may be obtained from the following Firms, viz.:—

EVANS, MERCER & Co., Montreal,
MESSRS. AVERY, BROWN & Co., Halifax, N. S.
MESSRS. T. B. BAKER & SONS, St. John, N. B.
MESSRS. ELLIOT & Co., TORONTO.

Who import them direct from here.

THOMAS HOLLOWAY.

533, Oxford Street, W.C.
London, January 1st, 1876 1525-6mos

NEW DOMINION BAKERY,

on the corner of
NORTH STREET,
OPPOSITE DETLOR'S STORE.

If you want to get first class
BREAD, CAKES, PIES, BISCUITS
AND CONFECTIONERY
go to the
NEW DOMINION BAKERY.

For Oranges, Lemons, and all kinds of Fruits in season. Oysters prepared in every style. Parties supplied on short notice. Wedding cakes made to order.

WM. DOCHERTY

LIQUOR STORE,
WHOLESALE & RETAIL.

THE UNDERSIGNED having received a Retail License begs leave to inform the inhabitants of the town and vicinity that he is now ready to supply them with liquors of the

VERY BEST BRANDS
In Wood or Cases.
LABATT & COSGRAVE'S ALE
AND PORTER IN WOOD
OR BOTTLES.

Orders for Wells' Ale can be left at his Store (next to C. Crabb's,) East Side Market Square.

N. B.—No advance on former prices.

GROCERY STILL KEPT ON AT THE OLD STAND.

H. COOKE.

Goderich, May 12, 1876.

WANTED.

LADIES and Gent cmen to qualify as Telegraph Operator (for offices now opening in the Dominion. Address.

MANAGER,
1493 1yr Box 955 Toronto

MANCHESTER HOUSE.

TAILORING DEPARTMENT.

To meet the requirements of our large and rapidly increasing custom trade we have purchased the choicest selections in English, Scotch, French and American Cloths ever offered for inspection in Goderich, and under the able management of the favourite cutter Mr. B. McCormac, so long known as the boss coat cutter, we can guarantee our customers garments beautiful in design, true in style and perfect in fit.

CROFTS & JOHNSTON.

JUST RECEIVED
—AT—
Moore & Gordon's,
An immense stock of
Boots & Shoes,
Which will be sold at
EXCEEDINGLY LOW PRICES.

OUR STOCK OF
DRY GOODS
AND
GROCERIES
Very large and well assorted and
Cheaper than the Cheapest.
☞ Be sure and see our goods before purchasing. ☜

REMOVAL.

Being about to remove into
BLAKE'S NEW BLOCK
the subscriber will sell off her large stock of
MILLINERY
AND FANCY GOODS
at greatly reduced prices during the balance of this month. Will occupy the new store, Corner of Square and Montreal St. on or about the 1st June.

1526 MRS. WARNOCK.

GLASCOW
CELEBRATED — SPICED BEEF.
SPICED
BEEF HAMS,
Spiced Bacon Hams,
Rolled Bacon,
Ayrshire Cure,
Rolled Smoked Bacon,
Side Bacon,
Side Smoked Bacon,
Smoked Pigs Cheeks.
Also a well selected stock of
Groceries & Provisions
which cannot be beat for quality and cheapness
Try our pound and half of Tea for $1.00.
GREAT VALUE.
ALEX. ADAM,
1499-1yr Victoria St.

"Health the Crowning Blessing of Life."

WINGATE'S
Standard English Remedies.

These valuable Remedies which have stood the test of trial, are the best that experience and careful research can produce for the cure of the various diseases for which they are especially designed. They are prepared from the receipts of the celebrated *Dr. Wingate*, of London, England, and none but the purest drugs are employed in their composition. They are pure in quality, prompt in action, effectual in use, and employed with great success by the most eminent Physicians and Surgeons in Hospital and private practice, in all parts of the world.

Wingate's Blood Purifier.—The most effectual remedy known, for the cure of Scrofula, Erysipelas, Salt Rheum, Skin Diseases, and all impurities of the blood, Chronic Complaints, and Disorders of the Liver. A perfect Renovator and Invigorator of the system. Put up in large bottles.
PRICE, $1.00 PER BOTTLE.

Wingate's Infant's Preservative.—The safest and best remedy for Children Teething, Diarrhœa, Dysentery, Wind Colic, and all the various Ailments of Infancy, ever produced. It quicts pain, soothes the suffering child, also produces refreshing sleep. In use all over Europe for nearly 80 years.
PRICE, 25 CENTS PER BOTTLE.

Wingate's Cathartic Pills.—For all complaints of the Stomach, Liver and Bowels. Mild, yet certain and speedy in operation; they thoroughly cleanse the alimentary canal, regulate the secretions, and cut short the progress of disease.
PRICE, 25 CENTS PER BOX.

Wingate's Nervo-Tonic Pills.—Used with remarkable success in Neuralgia, Epilepsy, Cholera, Paralysis, Softening of the Brain, Lapse of Memory, Mental Derangements, Impotency, and all Nervous Affections. PRICE, $1.00 PER BOTTLE.

Wingate's Dyspepsia Tablets.—For the cure of Dyspepsia, Indigestion, Flatulency, Irritability of the Stomach, Loss of Appetite, and Debility of the Digestive Organs. A powerful aid to Digestion, and far more palatable and effective than the ordinary remedies. PRICE, 50 CENTS PER BOX.

Wingate's Pulmonic Troches.—An excellent Remedy for Coughs, Colds, Hoarseness, Bronchitis, Asthma, and all Irritation of the Throat and Lungs. Public Speakers and Singers will find them very effectual in giving power and clearness to the voice.
PRICE, 25 CENTS PER BOX.

Wingate's Worm Lozenges.—A safe, pleasant, and effectual Remedy for Worms, easily administered,—will not injure the most delicate child—and sufficiently laxative to remove all unhealthy secretions, and regulate the action of the Bowels.
PRICE, 25 CENTS PER BOX.

Stanton's Pain Relief.—The best Family Medicine known for internal and external use. It cures Cramps and Pains in the Stomach, Back, Side, and Limbs. It cures Sudden Colds, Sore Throat, Bruises, Burns, Rheumatism, Neuralgia, and all Pains and Aches. PRICE, 25 CENTS PER BOTTLE.

Smith's Green Mountain Renovator.—We have the sole control for the Dominion of Canada, of this well known remedy, which as a Liver Corrector, and specific for all Bilious Disorders, and derangements arising from diseases of the Liver, is unequalled. PRICE, $1.00 PER BOTTLE.

☞ The above Remedies are sold by all Druggists and dealers in Medicines. Descriptive Circulars furnished on application, and single packages sent, pre-paid, on receipt of price.

PREPARED ONLY BY
THE WINGATE CHEMICAL CO.
(LIMITED.)
MONTREAL.

O. G. MARTIN,

Watchmaker, **Jeweller**

AND ENGRAVER.
HAMILTON ST., GODERICH, ONT.
Repairing Neatly and Promptly Executed.
A CALL SOLICITED.
1526-1yr

CALL
AT THE CHINA HALL
—OR—
SOMERVILLE'S
Cheap Family
GROCERY,
AND SEE HIS LARGE STOCK OF
FLOWER POTS, ALL SIZES,
CREAM POTS,
BUTTER POTS,
MILK CROCKS,
MILK PANS,
FRUIT JARS
&c., &c.,
which he is selling cheap for cash or produce; also assorted stock of
ROCKINGHAM,
—OR—
Flint Enammeled Ware,
His stock of Groceries is large and complete and everybody says, VERY CHEAP.
W. J. SOMERVILLE,
1524 Pollock's Block, Victoria street.

ATTENTION!

CHANGE IN MODE OF DOING BUSINESS.

The subscriber finds that long credit accounts is not the order of the day and is neither profitable to the giver nor the taker of such credit.

Hence a change is needed.

The subscriber will on and after the first of April next render his credit accounts, invariably on the first day o each month and if not paid by the 15th following, no further application for credit need be made.

This course will in future be taken believing it to be for the interest of both buyer and seller.

Any accounts now owing to me must be paid forthwith as I require every cent due me for the purpose of paying my own liabilities, or otherwise they will be handed over to other parties for collection.

At the same time the subscriber begs leave to say that all his goods will be sold at the smallest possible profit for cash or such credit as above named.

Hoping the proposed change will be duly appreciated by all persons who may be wanting

CHEAP HARDWARE.
C. H. PARSONS
Cheap Hardware,
Market Square, Goderich.

St. George's Temperance Home
FOR THE
CURE OF INEBRIATES.

ESTABLISHED 1st May, 1875, has been the means of saving many who were deemed hopelessly given over to drink. A thorough *Home* in the highest sense, the institution has won the affections of all who have resided there, and now that a medical man is in full charge, with the privilege of calling in the best Physicians of Montreal to consult when desirable, it is expected the Home as a curative agency will be even more useful.

Sunday Services are held by ministers of various denominations in town. Special pains are taken to secure the entire privacy of patients. Monthly fee, $40, including washing, medicines, &c.

Address,
GEORGE STANTON, M. D.
Manager,
Point St. Charles P. O.,
near Montreal.

WM. DICKSON
FRUIT TREE AGENT,
representing
GEORGE LESLIE & SON'S
TORONTO NURSERIES,

Persons wishing to procure reliable stock, will receive perfect satisfaction by dealing with this firm. Orders sent through me will receive prompt and careful attention, and the cost of carriage from Toronto saved to the purchaser. Also, agent for the

BROCKVILLE CHEMICAL AND SUPERPHOSPHATE WORKS,

manufacturers of the best fertilizer in use. Send for catalogues and circulars. Address, box 47, Goderich.

WM. DICKSON.

☞ Orders may be left at SIGNAL Office.

Sheriff's Sale of Lands.

County of Huron, To Wit: } BY virtue of a Writ of Fieri Facias issued out of Her Majesty's County Court of the County of Huron, and to me directed against the Lands and Tenements of James Johnston, Defendant, at the suit of Addison Worthington, I have seized and taken in Execution all the right, title and interest of the Defendant of, in and to the North half of lot number thirty-five, in the first concession of the Township of Grey, in the County of Huron, which Lands and Tenements I shall offer for sale, at my office in the Court House, in the Town of Goderich, on Saturday the nineteenth day of August next, at the hour of twelve of the clock, noon.

ROBERT GIBBONS,
Sheriff of Huron.

Sheriff's Office, Goderich, May 8th, 1876. } 1515

SAUNDERS'
VARIETY STORE.
IMPORTATIONS FOR 1876.
WALL PAPERS,
BORDERS,
WINDOW BLINDS,
BASKETS.
ALSO A FULL LINE OF
NOVELTIES,
Always on Hand,
CRABB'S BLOCK,
Market Square, Goderich.

NEW SUMMER GOODS.

NEW STYLES
Reversible Dress Goods.
New Trimmings
ECRU TIES,
ECRU RIBBONS,
ECRU LACE.
LINEN COSTUMES,
Sun Shades, Trimmed Hats.
—ALSO—
Gents Hats, Caps, Ties, Shirts.
Ready Made Clothing
DUCKS,
SHIRTING & HOSIERY
A fresh lot of
Tweeds and Coatings
EXTRA VALUE.
W. R. Robertson.
1524

Nothing can compare with the
CAMPBELL'S
QUININE WINE
THE GREAT INVIGORATING TONIC IN CASES OF
Dyspepsia, Loss of Appetite, Low Spirits, Ague, General Debility, &c., &c.
IT'S EFFECTS ARE MARVELLOUS!
The public are cautioned against worthless imitations. Quinine Wine is now selling at a Company's Price, but the genuine Campbell's Quinine Wine is the only one that has stood the test of time.
Sold by all Druggists and Dealers generally.
Kenneth Campbell & Co.
PROPRIETORS ONLY OF
MONTREAL

NOTICE.

The annual examination of Candidates for
PUBLIC SCHOOL
Teachers,
FIRST, SECOND AND THIRD CLASS
CERTIFICATES
Will be held in Goderich, commencing on
Monday, 10th July
next at 9 A. M.

It is indispensable that Candidates should notify the undersigned not later than the 20th June, of their intention to present themselves for examination. Third class candidates in order to get a certificate must obtain one-third of the total marks in Arithmetic, Grammar and Spelling, and fifty per cent of the aggregate.

Candidates who have obtained Third Class Certificates in other counties shall not be allowed to compete in this County for the same class of Certificate.

Candidates for First and Second Class Certificates will forward the necessary certificates of success in teaching. And all are required to forward certificates of moral character.

PETER ADAMSON,
Secy. Board Examiners.

Goderich, June 2nd, 1876. 1519-b

GODERICH HIGH SCHOOL.

The next examination for admission to the Goderich High School will be held on

Tuesday & Wednesday, 27th and 28th June,

Candidates will please notify the Town Inspector, Mr. J. R. Miller, as soon as possible.

There will not be another entrance examination until December.

For further information in regard to the examination or the school, apply to

H. I. STRANG, B. A.,
Head Master.

Goderich, May 23rd 1876. 1517 tf

House and Two Lots FOR SALE.

THE subscribers offer for sale Lots 286 and 337 in the Town of Goderich, on which is erected a Frame House nearly new with five rooms and kitchen, being the premises lately occupied by James Craig, salt manufacturer. There is also a stable attached and an orchard planted and the premises are in all respects convenient and in good repair. The property must be sold at once, and will be sold cheap. Apply for terms and particulars to

J. T. GARROW, Solicitor, or to
RICHARD YOUNG,
H. W. McKENZIE,
JOHN AITKIN. } Trustees.

1520d

ALLAN LINE
ROYAL MAIL STEAMSHIPS.
Liverpool, Londonderry and Glasgow

THE first, fast, and powerful Side-Wheel Steamships of the Allan Line, leave Quebec every Tuesday and Friday, for Liverpool, for Londonderry and Glasgow.

LIST OF SAILINGS FROM QUEBEC.
First Steamer from Quebec.

POLYNESIAN	25	May.
CALEDONIAN	27	"
SARDINIAN	1	June.
MORAVIAN	10	"
CIRCASSIAN	17	"
POLYNESIAN	24	"
SARDINIAN	1	July.

The accommodation offered by this line can very hardly be surpassed, being fitted up with every modern improvement for the comfort of cabin passengers. Return Tickets, Goderich to Liverpool and back, $60.

For Through Tickets and every information apply

A. WILY, G. T. R.

Goderich May 9 1876. 14 67

NURSERY STOCK.

The subscriber is prepared to fill orders for
FRUIT TREES
of every kind and quality,
GRAPE VINES, SHRUBS
and other
NURSERY STOCK
and will guarantee all stock passing through his hands as true to name and suitable to this climate

PROFESSIONAL GARDENING
attended to. Hothouse plants furnished on short notice. Prices and other information made known on application.

JOHN G. TEPPER,
Goderich P. O.

Goderich, June 12th 1876. 1509-6m

John McKenzie.

—OF—
The Hamilton St.,
CABINET SHOP,
Has a large stock of
Sofas, Chairs, Lounges, Tables, Bureaus, Matresses

And all the usual Cabinet stock which will be sold Cheap for Cash.

Bedroom setts of all kinds and prices. Bracket ready made or made to order. Looking Glasses of any patterns.

☞ Call and examine before selecting elsewhere. Remember the address

JOHN McKENZIE,
Next door to Trueman's Auction Mart,
Hamilton Street,

Goderich, March 1st, 1876. 1515-1y

WINDSOR AND LAKE
SUPERIOR
ROYAL MAIL LINE,
The Steamers
ASIA AND SOVEREIGN
of this line leave Windsor and Detroit every Thursday at 10 a. m. for Duluth, calling at all intermediate ports on East Shore of Lake Huron and North Shore of Lake Superior, and making close connection with Northern Pacific Railroad and steamers on Red River for Fort Garry.

The Steamer SOVEREIGN
will leave Goderich on
Friday, June 16th, at 8 a. m.

One of these steamers will leave Goderich every Friday at 8 a. m. For passage or freight, apply to

J. V. DETLOR & SON,
1625 Goderich.

Wm. M. HILLIARD
Is prepared to receive on comission
FARM PRODUCE OF ALL KINDS.

He has on hand, from Thompson & Currie, Oatmeal, Cornmeal, split Peas and Pearl Barley; also Flour and Mill Feed, from Saunby. Have also for sale a choice lot of

AUSTRALIAN OATS,
from the farm of Mr. Jas. Leiouzel.
Pearl and Hominy Grits.

These excellent articles kept on hand, and directions given to purchasers for using. White cornmeal, from Missouri, on hand.

SMOKERS!

MANY INFERIOR IMITATIONS
OF THE
"MYRTLE NAVY"
TOBACCO
are now offered.
LOOK OUT FOR THE STAMP
T. & B.
ON THE GENUINE.

NEW
Cash Grocery Store,
KINGSTON STREET
GODERICH.

FRED. SEEGMILLER & CO.

HAVING BOUGHT OUT BLACK'S BAKERY, I have much pleasure in informing their friends and the public generally that they are now prepared to supply them with

**