When Merchants Say They have Nothing to Advertise, it's the Same as Saying They Have Nothing to Sell.

The Acadian

Acadia Library

Be Loyal Your Own Community

DEVOTED TO THE INTERESTS OF WOLFVILLE AND EASTERN KINGS

Vol. XLIII. No. 40. WOLFVILLE, NOVA SCOTIA, THURSDAY, JULY 24, 1924 $2.00, payable in advance

THE MISSIONARY CONFERENCE

Small Attendance But Most Interesting Sessions.

The tnirteenth annual meeting of the Missionary Conference, which convened here on the 15th inst., closed on Tuesday evening. This conference is held under the direction of the Missionary Education Movement, the agency through which the Missionary Boards of the various denominations co-operate.

The purpose of this conference is distinctive. It is a missionary conference planned to provide training for leadership in developing the missionary life of the congregations; to inspire to larger and more effective service; to discover the best methods for promoting missions in the Sunday School and other church organizations; to deepen the prayer life, and to lead all to relate their lives definitely to the plan and purpose of God.

Among the speakers were Rev. A. E. Armstrong, Lec. Presbyterian Foreign Mission Board; Dr. H. T. DeWolfe, Principal of Acadia Seminary; Dr. J. M. Waters, of Central India; Rev. W. S. Tedford, of South India; Rev. H. H. Irish, of West China; Rev. H. W. Outerbridge, of Japan; and Rev. G. Ernest Forbes, of Scotsburn.

The attendance this year was not so large as on some former occasions but a goodly number of enthusiastic young people gathered to study Christ and His work under the competent leaders provided for them.

Tuesday evening's meeting was largely given to preliminary work. The presiding officer was Rev. A. E. Armstrong, of Toronto; and the secretary, Rev. J. M. Waters, of Central India.

Dr. DeWolfe conducted the Bible Study course given each morning. Rev. Tedford gave a series of talks in the Mission study period on "Building in India", and Dr. Waters gave "the Clash of Color" during the Mission study classes. In Method study Mrs. L. M. Parker conducted classes for leaders in mission bands and other junior organizations, and Rev. A. E. Armstrong conducted the classes for leaders in Sunday schools and young people's organizations.

In the afternoons, recreation was provided and in the evenings twilight talks were given on the spacious lawns, followed by platform meetings at which variousdistinguished speakers were heard.

On Wednesday morning Rev. Dr. DeWolfe led the Bible study on a text taken from the Gospel of John, from which gospel all the talks in his series were taken. This was followed by the mission study in three groups, divided by choice under Rev. W. S. Tedford, Dr. J. M. Waters and Rev. Ernest Forbes.

The last hour before noon was taken up with method study in two divisions: Study for leaders in junior organizations, under Mrs. L. M. Parker, and study for leaders in young people's organizations, under Rev. A. E. Armstrong. The afternoon was devoted to recreation, as provided by a special recreation committee.

In the evening the regular twilight talk was given by Dr. A. E. Armstrong on the lawn of the Seminary. This was followed by a platform meeting, at which Dr. J. M. Waters, a Presbyterian Medical Missionary from Central India, spoke on "Medical Missions in India". He pointed out that the foreign missions had a wide scope—educational, industrial, medical and evangelistic—and although all missions are evangelistic in purpose, he proposed to deal primarily with the matter of medical missions.

Dr. Waters said that the medical missionary can reach many more people than the other missionaries, and has thus a great opportunity to reach the native with the story of Christ. It certainly aids all branches of missionary work when a white man can cure a native of a dreaded disease, for he not only gains that man's confidence, but also that of all his friends. However, there is a great need for more medical missionaries, for at present only five per cent. of the people are reached by any adequate medical help. Dr. Waters left an inspiring message with his young listeners, and one which he said should "link everyone in the homeland more closely with the missionaries in the foreign field".

Thursday was a big day at the Conference. The Sunday school classes were filled with earnest pupils and at the method study hour Rev. A. E. Armstrong, of Toronto, led an interesting discussion on methods of imparting missionary information in Sunday schools. In the afternoon, Dr. DeWolfe conducted a delightful excursion to Grand Pre.

Dr. J. M. Waters introduced the speaker in the evening, Rev. Mr. Armstrong, who gave as his subject "The Japanese Missions". Miss MacDonald he said had a mission in Tokio where she was doing wonderful work, especially among those in the prisons. Mr. Armstrong spoke of the conversation of a Japanese prisoner who had written a book called "A Gentlemen in Prison" which was translated by Miss MacDonald. This prisoner had been regarded as one of the worst Japanese criminals, but through Miss MacDonald's efforts he became a zealous Christian.

The speaker told of his own experiences in Japan and how he had visited the grave of the great Japanese Christian, Joseph Hardy Neesima, who had done so much for Christianity in the Japanese Empire. He also spoke of Mr. Kamarva, another Christian, who was doing great work among the poor in the slums of the cities. Mr. Armstrong cited other examples to show what great men a Christian education had made in Japan. In 1859, the first missionaries landed in Japan; in 1872, the edict boards, forbidding Christianity, were still up; in 1880, the New Testament was translated into Jap-

(Continued on Page 8.)

BRITISH AMBASSADOR FOR MOSCOW'

If Dr. Leslie Hayden Guest, M.P., is appointed Ambassador to Soviet Russia he will not likely be seen in his clinic togs for a time. He is a physician, author and politician.

DECORATION DAY

Local Odd Fellows Hold Impressive Service

Last Sunday was observed by local Odd Fellows as Decoration Day and in the afternoon a very impressive service was held at Willow Bank Cemetery. The members of Orpheus Lodge, headed by Mr. G. C. Nowlan, N. G., and accompanied by the Wolfville band, marched to the Cemetery where appropriate floral tributes were placed on the graves of the following deceased brethren: John M. Shaw, D. Brainard Shaw, Clarence H. Borden, Joseph C. Bishop, Fred H. Christie, Carl V. Murphy, and Donald A. Munro. At the Church of England Cemetery the grave of the late W. Marshall Black was suitably remembered and flowers were also placed on the Soldiers' Monument in memory of Clifford Webster and Brenton Selfridge, the former killed in France and the latter lost at sea, as a result of the war.

Rev. J. H. MacDonald, D.D., who delivered the address esteemed it an honor to participate in the service of decoration. One of the features of Odd Fellowship which had first impressed him was this annual remembrance of fallen comrades. It is to the outsider the brightest jewel of the order.

It is well to remember our friends who have passed on before. Man is largely what he remembers. Blot out the memory of yesterday and he loses both the inspiration and the initiative for the tasks of today and tomorrow. You have paid affectionate tribute not only to those of your number who sleep in this cemetery but also to those whose mortal remains lie amid the poppies of Flanders and in the great deep. You remember, not to exalt the god of battles or to glory in their feats of arms, but to remind yourselves that they died to make a better world. We must not forget that their heroic sacrifice has enriched the earth. There is a tradition that after the battle of Colloden Moor there sprang up in that part of Scotland a blue flower unknown to that region before. The natives called it the "flower of Colloden" because it sprang from a soil made rich by the blood of their kith and kin. Seeds sleeping in the soil were quickened into life by the enrichment which had thus come to them.

The flower of world peace, for which your comrades and countless others gave themselves, has not yet appeared in Europe. But it is taking root and will one day fill the earth. There are those who say that can never be. Wars always were and always will continue to curse the earth. The newspapers only yesterday brought to us the news that Mount Geikie, one of the highest peaks of the Rockies, was last week successfully scaled. Mt. Geikie was known for years as "the mountain which no man could climb". Yet that mountain has been conquered and the unattainable attained. So it shall come to pass that the house of peace shall be established upon the top of the mountains. The unconquerable shall be conquered. Let us not think that because the new day was not ushered in when the treaty of peace was signed, the morning will not dawn. A peace settlement is not the finale, it is but the prelude of a new and better day. While we honor the memory of those who gave their lives to this great end we must carry their work to completion.

The speaker, in conclusion, emphasized the fact that our immortal hope is based on God's remembrance. He is not the God of the dead but of the living.

V. O. N. NOTES

The Executive of the V. O. N. wish to thank the following people for their gifts since the first of the year: Miss Parker, Mrs. Wheaton, Mrs. John Murphy, Mrs. Charlie Barss, Acadia Ladies Seminary, Mrs. Nina Davison from Grade IB scholars, Mrs. Coit, Mrs. Avery deWitt, Mrs. Elliott, Mrs. Creighton, Mrs. Bullock, Mrs. John Vaughn, Mr. Hugh Calkin, Mrs. Coombes, Mrs. J. A. Ingraham, Mrs. Eugene Eaton, and the Labordor Society.

Donations of money have been received from Miss H. A. Tufts, Mrs. W. H. Chase, Mrs. Haliburton Moore, the Town of Wolfville, and the I. O. D. E. We very much appreciate these gifts.

Miss Harry expects to take her vacation during the month of August. Miss Bengston has kindly offered her services for emergency cases.

WOLFVILLE DEFEATS MIDDLETON

Final Game of Series—Two Teams Tied for First Place.

The final game of the Valley Baseball League series was played here yesterday afternoon when the locals completely out played the Middleton boys, winning by the overwhelming score of 18 to 2. Errors were numerous on the part of the visitors and the locals hit Wilson freely. Sixteen hits were made off him, while he struck out only seven. Munro pitched a splendid game for Wolfville, striking out ten and allowing only six hits. He was given fine support by every member of the team.

The locals showed up well in their batting, all but one member of the team getting a hit. Kenney's hitting was the feature of the game. In six times at bat he secured five hits, two singles, a double, tripple and home run. Barteaux also hit well, getting a single, double and home run. Eagles got three singles in five times at bat. Don. Munro hit out a two-bagger in the fifth inning. For the visitors H. Parsons and Wilson secured two-baggers. They secured their two runs in the fourth inning, when Munro allowed three hits, then struck out three men.

The teams were as follows:

Middleton—Bentley, 2b; Langille, 1b; H. Parsons, 3b; Carter, c; Baker, ss; Coleman, lf; Cnesley, rf; Wilson, p; M. Parsons, cf.

Wolfville—Barteaux, ss; Murray, 2b; Kenney, cf; Leighton, 3b; Dick, lf; Eagles, 1b; Elderkin, rf; D. Munro, p; C. Munro, c.

Umpires—Angus and Richardson.

Wolfville and Middleton are now tied for first place at the end of the series, and a play-off is being arranged. Wolfville's chances for the Valley championship look good to us.

A PLUCKY RESCUE

Lloyd Macpherson, the 11 year old son of Major and Mrs. Macpherson of this town, had an exceeding narrow escape from drowning on Saturday of last week. The family are at their summer home at Avonport Beach and Mr. Macpherson was at the time on a business trip to Prince Edward Island. The beach here is a safe one for sea bathing and the children spend not a little time in this favorite summer pastime.

On Saturday Lloyd was amusing himself by floating on a submerged stump of a tree when he discovered that he was beyond his depth. He attempted to work his way back to land but was unsuccessful. It was ebb-tide and the child was in danger of being carried out to sea. An alarm was given and the helpless mother encouraged her boy by assuring him that assistance would speedily be secured. Meantime the little craft with its precious freight was carried farther and farther away.

The attention of Mr. Leslie Wiltshire, of Hortonville, who with his family was picnicing on the beach about half a mile away, was attracted to the peril of the situation and he at once went to the rescue of the endangered boy, who was then about a quarter of a mile from the shore and drifting steadily outwards. It was a plucky venture on the part of Mr. Wiltshire, who has suffered from ill-health for several years. The swim was a hard one and the two families watched from the shore with suspense. Gradually the distance between the drifting child and the man lessened. Every now and then the swimmer had to turn over on his back to rest, in order to gather strength to proceed, at which times the anxious spectators thought he had sunk, but eventually he arrived at the raft.

The boy exhibited great courage and judgment and his first greeting to his rescuer expressed his thanks for the timely help. He was chilled to the bone and completely exhausted, and Mr. Wiltshire soon had him placed more comfortably and safely and heartened him for further endurance. He then proceeded to push the boy ahead of him towards the shore and had considerably lessened the distance to the encouragement of the watchers, when a boat that had been despatched far down the shore slowly made its appearance around the distant wharf and against wind and tide made its way to the rescue. In this were Messrs. Shaw, Graham and Anderson and there was room for only one passenger, as the boat was leaky and liable to swamp, and after placing the child in the boat, Mr. Wiltshire was towed in its wake. When the shore was reached both rescuer and rescued were almost perished with cold and exposure, but responded to the usual restoratives and were put to bed in hot blankets.

Work on Mrs. Vaughn's new cottage on Highland avenue is progressing rapidly under the direction of Mr. W. E. Fielding.

INTERESTING RACES

Sporting Events at Community Picnic Last Week.

A number of races and other sporting events were held at the Union Sunday School Picnic last week, the results being as follows:

Girls' Races

50 yards, 7 and 8 years—1st, Annie MacPherson; 2nd Barbara Eaton.

9 to 10 years—1st, Kathleen Regan; 2nd, Mary MacDonald.

11 to 12 years—1st, Ruth Ingraham; 2nd, Jean Maneely.

15 to 16 years—1st, Marion Eaton; 2nd, Elizabeth Corey.

17 to 21 years—1st, Elizabeth Ford; 2nd, Queenie MacLean.

Three-legged Race, 50 yds.—1st, Maxine Williams and Reta Burgher; 2nd, Ruth Ingraham and Mabel Coldwell.

Second race—1st, Elizabeth Ford and Queenie MacLean tied with Virginia MacLean and Elizabeth Corey; 2nd, Helen Ingraham and Zelma Tretheway.

Sack Race—1st, Virginia MacLean; 2nd, Elizabeth Corey.

Sack Race (2)—1st, Ruth Ingraham; 2nd, Ethel Ingraham.

Boot and Shoe Race (1)—1st, Daisy Coldwell; 2nd, Dorothy Lockhart.

Boot and Shoe Race (2)—1st, Mary Toney; 2nd, Francis Forbes.

Boys' Races

50 yards, 8 yrs. and under.

1st heat—1st, Leon Shaw; 2nd, Burpee Balcom.

2nd heat—1st, Walter Cook; 2nd, Charlie Cohen.

3rd heat—1st, Reg. Lightfoot; 2nd, Reg. Pinch.

Finals—1st, Reginald Lightfoot; 2nd, Reg. Pinch.

100 yards, 12 to 14 yards.

1st heat—1st, Glen Porter; 2nd, Billy Oliver.

2nd heat—1st, Vernon Eville; 2nd, Avard Wallace.

Finals, 1st, Vernon Eville; 2nd, Avard Wallace.

Sack Race, 50 yards, 8 to 12 years.

1st heat—1st, Reginald Gue; 2nd, Lloyd Macpherson.

2nd heat—1st, Charlie Cohen; 2nd, Walter Cook.

3rd heat—1st, Burpee Balcom; 2nd, Roy Forbes.

Finals—1st, Charlie Cohen; 2nd, Burpee Balcom.

Sack Race, 12 to 14 years.

1st heat—1st, Vernon Eville; 2nd, Dick Coldwell and Billy Oliver, tied.

2nd heat—1st, James Eagar; 2nd, Jack Sanford.

Finals—1st Billy Oliver; 2nd, Dick Coldwell.

Sack Race, 15 years and over—1st, Earl Morine; 2nd, Albert Coldwell.

Shoe Race, boys any age—1st, Vincent Cook; 2nd, Bryce Hatfield.

Base Ball

The play off for the Cub championship of the three Wolfville troops was won by the United Church Troop.

A challenge game, the prize being a trip to the Boy Scout Camp at Sunken Lake, was won by the Anglican Troop.

A game between two girl teams was closely contested.

Keen interest was taken in the men's game, as well as the Tug of War between married men and single, which was won by the married men.

The committee in charge of the Union Sunday School picnic wish to thank the citizens who placed their cars at the disposal of the Sunday School picnic committee, also the persons in charge of refreshments, tea, swimming, games and traffic.

ALEX. SUTHERLAND,
Secy. S. S. Picnic Com.

AVONPORT

Miss Olive Parker motored from Halifax on Saturday last and spent the week end with her parents, Mr. and Mrs. W. O. Parker.

Miss Jackson, who has been spending the past few weeks with her sister, Mrs. L. G. Rock, left on Monday for Annapolis Co. to visit friends.

Miss Madge Daniels, of the Avonport General Store, is enjoying a vacation at her home in Martock.

Mrs. Bernice Nieforth left on Thursday of last week for Hantsport, where she has accepted a position as clerk in F. Porter's store.

Mrs. Judson Hatfield, of Port Greville, N. S., who has been the guest of her sister-in-law, Mrs. Geo. Brooks, for the past week, left for her home on Saturday.

Mr. Henry Childers is spending the week with friends at Port Williams.

Mr. J. A. acpherson, of th firm of L. E. Shaw, Ltd., returned on Saturday from Summerside, P. E. I., where he spent last week engaged in business for the firm.

CARD OF THANKS

Mrs. George Taylor, Hortonville, wishes to thank the friends and neighbors who so kindly assisted in putting out the fire which caught in her house on June 7th.

Town Topics

Tid-bits on the Tip of Everybody's Tongue

Vol. I. No. 50. Wolfville, July 24, 1924 Free

Eat and Grow Thin

No longer need you surrender sweets when reducing! Listen to this, from the address of Dr. McLester to the annual convention of the American Medical Association:

"The effort of many obese people, said Dr. McLester, to avoid all starchy foods and to eschew all sweets is without reason. Carbonydrates are the chief source of energy for the maintenance of body temperature and in overwhelming measure, for the production of work. Not only are simple sweets, when credited with their proper caloric value, of no harm, but when taken at the proper time they will permit the patient to rest satisfied with a smaller quantity of food."

There's the Emancipation Proclamation of those who have cut out candy in order to reduce!

LORD CAVE

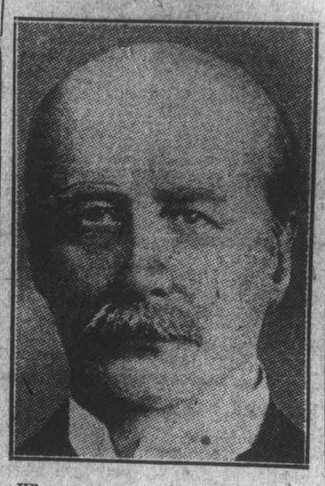

Who rendered the decision of the Privy Council which grants a speedy trial before a Single Judge, without jury, of the accused directors of the defunct Home Bank of Canada. They will be tried by a judge without a jury unless Attorney-General Nickle forces them to trial by jury on a conspiracy charge by issuing a fiat.

LOCAL CRICKETERS WIN

Defeat Windsor in Return Match—Score 45-7

A very interesting return match between the Wolfville and Winds clubs was played on the campus lastp Thursday. The visiting team turned ud punctually at the appointed time and went first to bat, but under the brilliant bowling of Grant and Copeland were disposed of for a score of 7. This poor showing of the visiting team, it is only fair to say, was largely due to the lack of practice, and their having been hurriedly got together at short notice. They will no doubt do better later on.

The home team, as will be seen from the score, played a good all round game, bowling, fielding and batting excellently. Cohen sustained his reputation as an A1 wicket keeper. Regan made the most brilliant hit of the match driving the ball on to the grand stand. Mr. A. C. Cox again distinguished himself as a first class run getter. The two Munros, who come of cricketing stock, also did their part.

The entire team, in fact, showed such marked improvement that they have decided to cut out the "Junior" and call themselves the "Wolfville Cricket Club". There will be no matches this week, but it is hoped a match may be played with Windsor on Thursday of next week, and Kentville on the following Saturday. Kentville, by the way, plays the R. C. R. Club, of Halifax, on Saturday first.

The scoring last Thursday was as follows:

Windsor:

C. R. McElhiney, 1, b Copeland	1
G. Spence, c Rand, b Grant	0
A. Quillan, c Cox, b Copeland	0
A. Dill, 1, b Grant	1
J. Scott, c Cowie, b Grant	0
N. MacDonald, c Regan, b Grant	0
B. Brownell, b Copeland	0
L. Staling, 112, c Rand, b Copeland	4
A. McCann, run out	0
A. Shaw, played on, b Grant	0
A. Clark, not out	0
Byes	1
Total	7

Wolfville:

Cohen, 2, b Spence	2
Copeland, c & b Spence	0
G. Munroe, 1, c MacDonald, b McElhiney	1
Cox, 212121211, b Spence	13
Grant, b Spence	0
Williams, 1, b McElhiney	1
Cowie, b Spence	0
Rand, 111, b Quillan	3
Regan, 121221, c MacDonald, b McElhiney	9
G. Munroe, 1, played on, b Dill	1
Spencer, 12111, not out	6
Byes	9
Total	45

Umpires—H. S. Anslow, Rev. R. F. Dixon.

HINES MAKES WORLD LAUGH

Johnny Hines makes the world laugh. He does it by laughing at the world. His fame as funmaker has no geographical limits. Smiling miles of silversheets broadcasts his fun. His appearance on the screen is the signal for general hilarity.

His latest picture, "Conductor 1492", is no exception. Laugh follows laugh as wave follows topping wave on a beach.

"Conductor 1492", which is a Warner Brothers classic of the screen—a guarantee, by the way, for good film fare—will be shown at the Orpheum Theatre next Monday and Tuesday, with Hines in the starring role. It is the story of a happy-go-lucky Irishman, who comes over to America to try his hand with Dame Fortune, via a job as street car conductor. Here he encounters many farcical adventures, but his heroism leads him to contacts which win him both fortune and the sweetest girl in the world. How he blunders through good society, and bosses his clientele of car riders is more than fun—it is folly.

Supporting him in the cast are the following: Doris May, Dan Mason, Ruth Renick, Robert Cain, Fred Esmelton, Byron Sage, Michael Dark, Dorothy Burns, and Cameo, the Wonder Dog.

"Conductor 1492" was written by Johhny Hines and co-directed by his brother, Charles Hines and Frank Griffen.

WOLFVILLE DEFEATS KENTVILLE

In Closely Contested Tennis Tournament—Score 6 to 2.

Wolfville took the lead in the Eastern Section of the Valley Tennis League when they defeated Kentville by winning six matches to Kentville's two on the courts of the D. A. R. Tennis Club last Saturday afternoon.

Fine tennis was played in spite of a strong wind that blew across the courts, and though Wolfville won by a good margin, practically every set was closely contested. Undoubtedly the surprise of the matches was the defeat of Mrs. Walker, of Kentville, in the ladies' singles, by Mrs. McGill, of Wolfville. Completely shut off in the first set, 6 to 0, and the match practically conceded to the Kentville player, Mrs. McGill made a great comeback, taking the second set, 8 to 6, and the final set, 7 to 5. At one point in the latter set Mrs. Walker needed only one point for set and match, but Mrs. McGill, by a magnificent finish, won out.

Another feature of the matches was the fine game put up by Neville and Wickwire, of Kentville, against Dr. Eaton and Prof. Balcom, of Wolfville. Against experienced players the Kentville men put up a remarkably strong game and sprung a surprise by taking the second set. With each side taking a set the final, which was perhaps the most sensational of the afternoon's play, every game went to deuce, the final game, which gave the Wolfville players the victory, going to deuce sixteen times.

The feature of the mixed doubles was the match between Prof. Ross and Mrs. Bisnop, of Wolfville, and Miss B. Wickwire and Mr. Roop, of Kentville, the latter winning out after three hard fought sets. The playing of both ladies in this match was exceptionally brilliant.

Austen Chute's ability to hit the ball hard and to control his shots with the utmost accuracy, proved the undoing of Dan Morton in the men's singles. The latter did some fine work serving, and also good at the net, but he could not fill the gaps in the court against Chute's hard, well placed shots.

During intermission afternoon tea was served by the young lady members of the club. The hostesses were Mrs. D. G. Ross and Mrs. F. J. Porter. The results:

Ladies' Singles—Mrs. McGill, Wolfville, defeated Mrs. Walker, Kentville, 0-6, 8-6, 7-5.

Men's Singles—Austen Chute, Wolfville, defeated Dan Morton, Kentville, 6-4, 6-0.

Ladies' Doubles—Miss Lucy Morse and Miss Jane Blanchard, Kentville, defeated Miss Ford and Miss McLean, Wolfville, 6-1, 6-1.

Men's Doubles—Dr. Eugene Eaton and Prof. Balcom, Wolfville, defeated Arle Neville and James Wickwire, Kentville, 6-2, 5-7, 6-4.

Mixed Doubles—Dr. Leslie Eaton and Miss Holmes, Wolfville, defeated Mrs. Hill and Mr. McMinn, Kentville, 8-6, 6-4; Mr. Robie Tufts and Miss McLean defeated Mr. and Mrs. Gordon Neary, 6-3, 6-2; Miss B. Wickwire and Mr. Roop, Kentville, defeated Prof. Ross and Mrs. Bishop, Wolfville, 9-7, 4-6, 6-3; Mr. Boggs and Miss Johnson, Wolfville, defeated Miss Moore and Mr. Reinhardt, Kentville, 7-5, 6-3.

The umpires were Dr. Burns, Major Ross, Ralph Walsh, Murray Dodge.

FORMER WOLFVILLE BOY MARRIED

The following clipping taken from a New Jersey paper will be read with interest by the friends in this vicinity of Mr. Harold Wilson. THE ACADIAN offers congratulations:

Miss Gail Parson and Harold Martell Wilson were married at noon Thursday at the residence of the bride's mother, Rensselaer road, Essex Fells. Rev. Edwin I. Stearns, pastor of the Caldwell Presbyterian church performed the ceremony.

The bride has been the assistant principal of the Parsons School in Essex Fells for several years and had as attendants fifteen of her former pupils acting as flower bearers. These little attendants were all dressed in white and wore wreaths of flowers.

The bride wore a gown of white crepe de chine and white satin. She wore a veil and pearls given to her by her grandmother, Mrs. Henry Parsons, founder of the Children's School Garden of New York.

The decorations for the wedding and the luncheon which followed were planned by the following women, patrons of the school, Mrs. Harold B. Snyder, Mrs. L. V. Redman of Caldwell, Mrs. R. C. Wariner, Mrs. Louis Audeete, Mrs. B. T. Bush, Mrs. John Hoff, and Mrs. F. C. Harding of Essex Fells.

Among the guests were Mrs. Harold Bayliss, the Misses Barbara and Betty Bayliss of Pleasantville, N. Y., Henry Griscom Parsons of Brooklyn, Howard Crosby Parsons of New York, Mr. and Mrs. James Campbell, the Misses Campbell of the Kingsley School, Lloyd R. Manning, Misses Maude Forbes, Mary Clark, Mrs. Wendell Strong of Glen Ridge, Mr. and Mrs. Gutherz, Misses Ethel and Dora Harding, Harold B. Snyder, R. C. Warriner and Mrs. Stearns.

The bride, who is a graduate of the State Teachers College of Greeley, Colorado, is the adopted daughter of Miss H. Grace Parsons, who was for many years one of the school's supervisors in Denver. The groom, whose home is in Nova Scotia, is the son of Rev. Crawford Page Wilson. He is a graduate of the University of Acadia and served for three and a half years in the Canadian army over seas. He has been an instructor in the Kingsley School for the past year and is now taking special studies at the University of New Jersey. After a trip along the New Jersey coast Mr. and Mrs. Wilson will reside in Cranford.

Minard's Liniment Relieves Pain.