$15.95 UPWARD ON TRIAL Fully Guaranteed

American CREAM SEPARATOR

A SOLID PROPOSITION to send a new, well made, easy running, perfect skimming separator for $15.95, skims warm or cold milk; making heavy or light cream.

ABSOLUTELY ON APPROVAL

Bowl a sanitary marvel, easily cleaned. Different from pictures which illustrate our large capacity machines. Shipments made promptly from Winnipeg, Man., Toronto, Ont., and St. John, N.B. Whether dairy is large or small, write for handsome free catalog. Address:

AMERICAN SEPARATOR CO., Box 3210 Bainbridge, N. Y.

FOR BOTH $13.00 ALBERTA INCUBATOR 140 EGG SIZE BROODER SIZE DUTY AND FREIGHT PAID

POULTRY PAYS WELL

Our Factory Prices Save You Half.

10 YEAR GUARANTEE-TWO RATION TRIAL

Alberta Incubator Company, Box 883, Mankato, Minnesota

CATTLE SHEEP and HOG LABELS

Made in three sizes, with name and number of owner stamped on. No duty—no postage. Write for free sample, circular and prices. KETCHUM MFG. COMPANY, (Successor to F. G. James,) Dept. W, Box 501, Ottawa, Ontario.

ABSORBINE

TRADE MARK REG. U.S. PAT. OFF.

will reduce inflamed, swollen Joints, Sprains, Bruises, Soft Bunches; Heals Boils, Poll Evil, Quittor, Fistula, or any unhealthy sore quickly as it is a positive antiseptic and germicide. Pleasant to use; does not blister under bandage or remove the hair, and you can work the horse. $2.00 per bottle, delivered. Book 7 K free.

ABSORBINE, JR., antiseptic liniment for mankind. Reduces Painful, Swollen Veins, Goitre, Wens, Strains, Bruises, stops pain and inflammation. Price $1.00 per bottle at dealers or delivered. Will tell you more if you write. Manufactured only by W. F. YOUNG, P.D.F. 495 Lymans Bldg., Montreal, Can. Absorbine and Absorbine, Jr., are made in Canada.

Be Safe!

Don't take too many chances with mares, spavin, curb, ringbone, bony growths, swellings and of horses. Use the old reliable remedy—

KENDALL'S Spavin Cure

It has been used by horsemen, veterinarians and farmers for 35 years—and it has proved its worth in hundreds of thousands of cases.

Bickerdike, Alta., Jan. 29, 1913.

"I have been using Kendall's Spavin Cure for a good many years with good results. In fact, I am never without it."

H. NEIDORF.

$1 a bottle—6 for $5, at druggists—or write for copy of our book "Treatise on the Horse" free.

Dr. B. J. KENDALL COMPANY Enosburg Falls, Vermont, U.S.A. 100

THE Weyburn Security Bank

Head Office: Weyburn, Sask.

SEVENTEEN BRANCHES IN SASKATCHEWAN

A Western Banking Institution for Western People

H. O. POWELL - General Manager

there is no danger of germ growth starting from the time they are laid until they reach the consumer. These instructions regarding the general care with the flock and in handling the eggs will apply under all conditions, and the system of grading is also applicable anywhere. In fact, what we need today is a uniform system of grading eggs for all our markets. This would insure a uniform product thruout all Canada. An Extra grade egg in Eastern Canada should mean an Extra in the West, or vice versa, and until such is the case Canadian eggs, as a class, cannot compete successfully on the British markets.

Success Depends on Support

The success or failure of a co-operative poultry marketing association will depend on the loyalty of its members. There will be times coming when other interests will endeavor to compete with those of the association and offer as high if not higher prices than the association is paying. These times are critical, and each member should now, more than ever, give his loyal support. It is a question of looking past selfish interests, and considering the larger good that is going to result to the egg trade as a whole if each member of the organization is true to the principles of the association. The principles inculcated and the benefits derived, if the true idea of co-operation is followed out, are worth more to a member than the few cents he may gain by withdrawing his support at such a time. There are bound to be competing interests which will try to kill the organization or prevent its development, but it is the duty of each member at such a time to look beyond the immediate present and think of what the association will mean to the poultry industry as a whole.

In the future these associations will take in the co-operative fattening of farm poultry, especially chickens. It is the intention to have each member send in his chickens this fall to a central fattening station, there to be fattened, killed, dressed and marketed at the best prices possible. As the local associations grow in size and increase in numbers, opportunity will arise or the need will come to establish a large central organization for handling all the eggs and poultry produced by the branch associations. This would form a sort of a clearing house for the farm poultry products where city dealers and retailers alike could come and purchase their supplies. In this way there would be but one middleman between the producer and the consumer, and the best prices could be obtained by the farmers.

It is to be hoped that simultaneously with the co-operative marketing of poultry products will also be conducted some stock improvement work. This is badly needed in this western country. So many farm flocks represent but little in the way of any breed of chickens, and along with better methods of producing and handling poultry products should go the improvement of the farm flocks. The two go hand in hand. Better farm flocks, a better system of handling them, better production and better methods of handling the products all go together, and one cannot be complete without the other.

TWINE PRICES FOR 1916

The prices fixed by the Board of Control for prison-made binding twine to Minnesota farmers will be:

Standard, white sisal, carload lots, per lb.	10.08¢
Standard, white sisal, smaller lots, per lb.	.08¼
Pure manila, per lb.	.12
Manila, per lb.	.11

Because of the increased price of raw material, which the board charges is controlled by a combine, at first it was feared between 10 and 11 cents for the standard article would be necessary. Considerable raw material was purchased last year, however, making unnecessary the higher price. Price of twine will be much greater next year, according to the board, if Yucatan sisal continues to advance.—Farm, Stock and Home (Minneapolis).

Weak spots in harness should be strengthened. Enough long lines fixed ready for spring work.

It isn't what you put into a Cream Separator—but what you get out of it that counts.

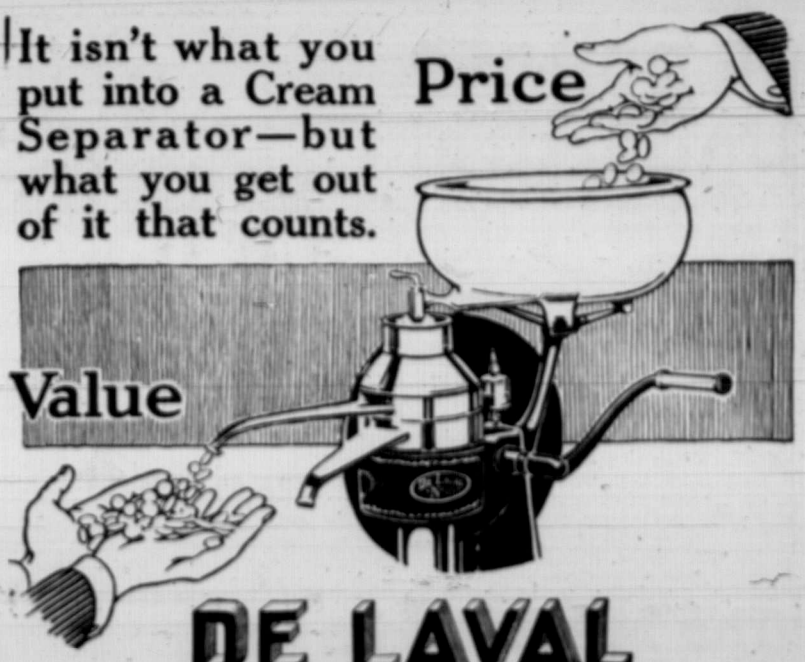

DE LAVAL

Cream Separators are by far the most economical

REAL economy is never shortsighted. It never confuses PRICE with VALUE.

PRICE is what you pay for an article—what you put into it.

VALUE depends upon the amount and quality of service the article gives you—what you get out of it. You get by far the greatest actual VALUE for your money when you buy a De Laval—BECAUSE it will give you much better and longer SERVICE than any other separator.

From the standpoint of its greater durability alone the De Laval is the most economical cream separator to buy, and when you also take into consideration its cleaner skimming, easier running, greater capacity and less cost for repairs, the price of the "cheapest" machine on the market is most exorbitant compared with that of the De Laval.

And there is no reason why you should let its FIRST COST stand in the way either, because the De Laval may be purchased on such liberal terms that it will actually pay for itself out of its own savings.

A De Laval catalog, to be had for the asking, tells more fully why the De Laval is the most economical cream separator, or the nearest local De Laval agent will be glad to explain this and many other points of De Laval superiority. If your don't know the nearest local agent, simply write the nearest De Laval main office as below.

DE LAVAL DAIRY SUPPLY CO. LTD.

Largest Manufacturers of Dairy Supplies in Canada. Sole distributors in Canada of the famous De Laval Cream Separators and Alpha Gas Engines. Manufacturers of Ideal Green Feed Silos. Catalogs of any of our lines mailed upon request.

MONTREAL PETERBORO WINNIPEG VANCOUVER

50,000 BRANCHES AND LOCAL AGENCIES THE WORLD OVER

TO PERCHERON LOVERS

E. POOTMANS & SONS, OF REGINA, are putting their splendid bunch of pure-bred Percheron mares and stallions on the market. These horses were imported from France before the war and have never been offered for sale before, but have been kept on our stock farm for breeding purposes. Here is a splendid opportunity for Percheron breeders to get some of the best blood of France. Will be shown at Regina Winter Fair. Also a few Belgian stallions and mares on hand.

Write us for prices and terms early, as exportation of mares is prohibited in France and we cannot import any more.

E. POOTMANS & SONS, REGINA, SASK.