

Department of Immigration and Colonization

CHINESE IMMIGRATION SERVICE

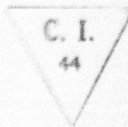

46407

Registration No.

This is to certify that the party described below registered at this office pursuant to Section 18, Chinese Immigration Act, Chapter 38, 13-14 George V.

Name *Yuen Yue Parks*

Otherwise known as

Address *Webb* *Sask.*
No. Street or P.O. Box Town or City Province

Present Occupation *Waiter* *Agella* Male Female

Married if (husband) Single if (wife) in Canada give name and address. Also names and addresses of children, if in Canada

Born at *Yow Lo* *Sun Ning* *China*
Village District Country

Originally admitted to Canada at the port of *Victoria B.C.*

Ex. SS. *Tally bus Blue Island* Date *July 7th 1921*

Amount Head Tax Paid \$ *500.00* Is in possession of certificate C.I. *5* No *82957*

Height: *5* feet *3* inches.

Facial Marks and Physical Peculiarities:—

Two pits outer left eye
Three pits left side back of neck
Small pits centre of forehead

Remarks:—

Vancouver file No. *45601*
Ottawa file No.
Victoria file No.

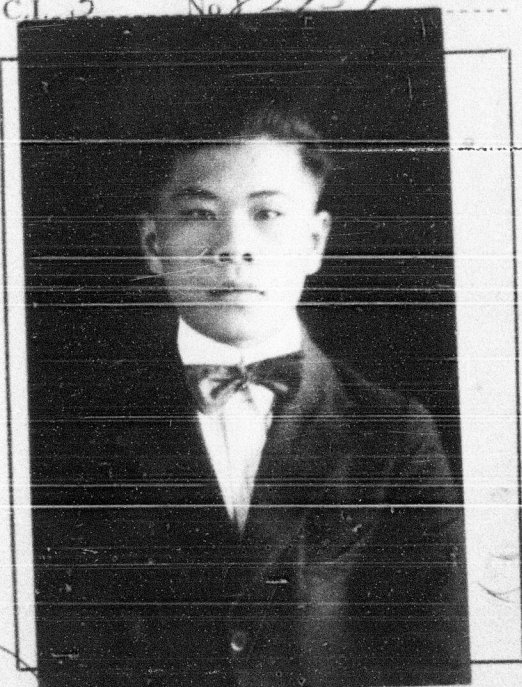

This is to certify that the party registering (is) (~~is not~~) the party whose photograph appears on the certificate above stated.

Signature of Registrar *Albert Parks*
Title *Master* Place and date *Webb June 7th 1924*

This space for use of Department.

Arrival verified *51872*
C.I. 4 No. *5*
C.I. No. *82957*
Fyle No. *38628*
Serial No. *94062*

CERTIFICATE C.I. *5* No. *82957*
ENDORSED *June 30 1924*
Controller of Chinese Immigration *M*