The Daily Tribune.

VOL IV | SAINT JOHN, N. B., SATURDAY EVENING, JANUARY 2, 1875 | No. 10

MILLIONS

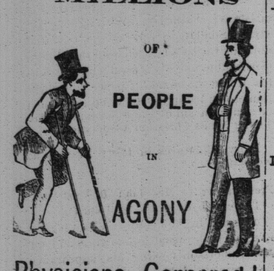

OF PEOPLE IN AGONY

Physicians Cornered!

I SUPPOSE there is not in the whole of our physician's experience, anything in human suffering which calls forth his sympathy, and pity, to such an extent, as to witness the excruciating pains of a poor mortal, suffering from that fearful disease,

RHEUMATISM!

Heretofore there has been a considerable diversity of opinion among medical men, as to the true character of this disease. Some locating it in the fibrous or muscular tissues of the system, and others viewing it as an acute nervous disease: but it is now generally admitted to be a disease arising from a poison circulating in the blood, and further it is admitted that Rheumatism can never be thoroughly cured without exterminating such poisonous matters from the blood, by a constitutional internal remedy. We feel confident that none will feel better satisfied and rejoice more, than the conscientious physician, who has found out that a cure for this stubborn disease has been discovered. The following testimony from a gentleman of standing, and high respectability, and well known to the Canadian public, cannot fail to satisfy all that the

DIAMOND RHEUMATIC CURE!

is a wonderful medical discovery.

MR. ISAACSON'S ENDORSATION.

MONTREAL, 21st March, 1874.

MESSRS. DEVINS & BOLTON,

Dear Sirs, I, with pleasure, consent to the agent's wish that I give my endorsation to the immediate relief I experienced from a few doses of the Diamond Rheumatic Cure, having been a sufferer from the effects of Rheumatism, I am now, after taking two bottles of this medicine, entirely free from pain. You are at liberty to use this letter, if you deem it advisable to use it.

I am, sirs, yours respectfully,

JOHN HELDER ISAACSON, N. P.

FURTHER PROOF.

I AM ANOTHER MAN!

ST. JOHN, N. B., Sept, 29, 1874.

A. CHIPMAN SMITH,

Dear Sir,—I have suffered for fifteen months with Chronic Rheumatism, and could not find any relief, after trying every medicine that I saw advertised to cure it, until I was told about the Diamond Rheumatic Cure. I have used three bottles of this valuable remedy, and now can say that I am another man to what I was. I would advise anybody suffering with this terrible disease to to try it, and see if it does not do the same for them that it did for me.

Yours,

JAMES L. EAGLES, Indiantown.

BARNES' HOTEL,

ST. JOHN, N. B., Sept. 29, 1873.

A. CHIPMAN SMITH,

Dear Sir,—I have great pleasure in stating that I put every confidence in your Diamond Rheumatic Cure. I have suffered for the last two years with Rheumatic Pains, during which time I have had the advice of some of the most prominent medical men in the Province, and experienced no relief, until I tried the Diamond Rheumatic Cure. I have now taken three bottles, and I feel greatly improved, and now am confident of a permanent cure.

Yours truly, JAMES O'BRIEN.

There is no medicine which so promptly relieves the depressed vital action, restores the general and local circulation, allays the pain, dissipates the congestion, prevents inflammation, and restores the healthy action as the

DIAMOND RHEUMATIC CURE!!

This medicine is for sale at all the druggists through Canada. If it happens that your druggist has not got it in stock ask him to send for it to

A. CHIPMAN SMITH.

Market Square, St. John, N. B.

nov4 Gen Agent for New Brunswick.

WILLIAM McLEAN,

No. 106 Union Street,

Importer and dealer in

Choice Family Groceries,

Teas, Sugars, Fruits and Provisions.

N. B.—Just received—40 bbls Choice Apples, which will be sold low.

W. McLEAN,
oct6 6m 106 Union Street, St. John.

NEW

Boot and Shoe Store!

P. COUGHLAN,

Railway Crossing, Mill Street,

RESPECTFULLY invites the attention of the public to his large stock of Ladies', Gents', Misses' and Children's

OVERSHOES AND RUBBERS.

which will be sold at the very lowest rates.

P. COUGHLAN,
Railway Crossing,
nov24 Mill street.

F. A. DeWOLF,

Produce Commission Merchant,

Wholesale and Retail Dealer in

Flour, Fish, Pork and Groceries,

No. 5 SOUTH WHARF,

july 31 ST. JOHN, N. B.

BARNES & CO.,

Printers, Booksellers, Stationers,

AND

BLANK BOOK MANUFACTURERS.

We have added new machinery to our Bindery, and are enabled to execute BINDING in the best style. *Call and see Specimens.*

BARNES & CO.,
nov 21 58 Prince Wm. street.

Notice of Removal.

E. & G MORIARITY

BEG to inform their friends and the public that they have removed from 28 King street to the store lately occupied by Mr. Fraser, Germain street, two doors from Chalmer's Drug Store, where they will keep a select stock of

Cloths, Cassimeres, Doeskins, Tweeds, Vestings, etc.

Gent's Garments made to order in the newest and most fashionable style.

EDWARD & GILES MORIARITY,
Merchant Tailors.
John, N. B., 5th, 1874. sep9

LONDON HOUSE,

Market Square.

DECEMBER 9th 1874.

Just received per R. M. Steamer:

5 Cases Lastings, in all Numbers;
5 " Black Lustres;
6 " Haberdashery, Reels, etc.;
4 " Silks, Velvets, Ribbons;
2 " Hollands, Velvets, Silesias;
2 " Ruffings;
2 " India Rubber Braces;
1 " India Rubber Goods;
1 " Feathers and Flowers;
2 " Saxony Flannels;
1 " Elastic Gusset Webb;
6 " Men's Felt Hats;
20 " Paper Collars and Cuffs.

DANIEL & BOYD.
dec9

CHRISTMAS SALE!

Bargains in Dry Goods.

DURING the Holiday Season we will sell all goods at Wholesale Prices.

Dress Materials

in all the leading colors.

Shaw's, Skirts, Mantle Cloths, Flannels, Blankets, Dress Tweeds, Knitted Wool Goods, in great variety, Hosiery and Underclothing, Grey and White Cottons.

House Furnishings.

Gents' Coatings and Trouserings, Gents' Furnishing Goods, Boys' Clothing, in Suits, Reefers and Overcoats. A few pieces last Season's Dress Goods at cost prices.

WETMORE BROS.,
dec7 67 King street.

HOLLY and IVY.

Genuine English Holly,

also—a few

IVY WREATHS,

One Large HOLLY XMAS TREE!

All in Good Order.
dec22 At HANINGTON BROS'.

Government Notice.

PAPERS on the best mode of obtaining County valuations of Property, for the purpose of Local Taxation and assessing, levying and collecting Rates and Taxes, and dealing generally with the principles which would secure equitable taxation, in reference to income as property for local purposes, will be received at the Office of the Provincial Secretary, up to 1st January next.

$200 will be awarded to the writer of what may be considered the best paper on the above subject, and $100 for the second best. oct23

X. M. S. and N. E.

VERY, VERY CHEAP!

Mayflowers and Fruit,

In Glass Cases, (different sizes).

WILL BE SOLD VERY LOW!

Now is the time to get bargains, and ornament your Chimney Mantels, Centre Tables, etc., etc.

Determined to please all,
For sale at the Medical Hall.
R D. McARTHUR.

On hand—Flavoring Extracts of all kinds, Fresh and Warranted Pure.
dec19 R. D. McA.

Cork Tobacco Store!

JOHN O'BRIEN

CAME out from the Old Sod eighteen months ago, and now being proprietor of the above store, would call attention of all the Old Irishmen, their Sons, and Smokers generally, to his stock of Domestic, Canadian and Virginia Smoking and Chewing Tobaccos.

A large variety of Pipes, Ambers, Cigar Cases Tobacco Pouches, etc., etc.

He also keeps constantly on hand a large stock of the good Old Irish Twist and Pigtail.

Call in when passing at

JOHN O'BRIEN'S,
nov10 Cor North and Mill Streets.

Skates! Skates! Skates!

OF ALL KINDS.

SKATES GROUND

—AT—

STILLWELL & GOGGIN'S,

dec1 20 Germain Street, opp. Country Market

Cornmeal.

Landing ex schr Calvin,
150 BBLS Kiln Dried Cornmeal;
Golden Era.
GEO. MORRISON, JR.,
dec22 12 and 13 South Wharf.

FLASKS—Just received from Boston a few gross Pint Flasks, with Glass Stoppers, will be sold low.

SWEENY & STAFFORD,
dec23 fmn 4 South Wharf

DESIRE.

Thou, who dost dwell alone—
Thou, who dost know thine own—
Thou to whom all are known
From the cradle to the grave—
Save, oh, save!
From the world's temptations,
From tribulations;
From the fierce anguish
Wherein we languish;
From that torpor deep
Wherein we lie asleep
Heavy as death, cold as the grave;
Save, oh, save!
When the soul, growing clearer,
Sees God no nearer;
When the soul, mounting higher,
To God comes no nigher,
But the archfiend Pride
Mounts at her side,
Foiling her high emprise,
Scaling her eagle eyes,
And, when she fain would soar,
Makes idols to adore;
Changing the pure emotion
Of her high devotion
To a sink-deep sense
Of her own eloquence;
Strong to deceive, strong to enslave—
Save, oh, save!
From the ingrained fashion
Of this earthly nature
That mars thy creature;
From grief that is but passion,
From mirth that is but fashion,
From tears that bring no healing;
From wild and weak complaining;
Thine old strength revealing,
Save, oh, save!
From doubt, where all is double,
Where wise men are not strong;
Where comfort turns to trouble;
Where just men suffer wrong,
Where sorrow treads on joy;
Where sweet things soonest cloy;
Where faiths are built on dust
Where love is half mistrust,
Hungry and barren, and sharp as the sea,
Oh, set us free!
Of let the false dream fly
Where our sick souls do lie,
Tossing continually!
O where thy voice doth come
Let all doubts be dumb;
Let all words be mild,
All strife be reconciled,
All pains beguiled;
Light bring no blindness,
Love no unkindness;
Knowledge no pain,
Fear no undoing;
From the cradle to the grave,
Save, oh, save!

MATTHEW ARNOLD.

NOTES AND NEWS.

UNITED STATES.

Forenoon horse trots in San Francisco are now called matin neighs.

The Chicago *Times* speaks of Fernando Wood as "that courtly, white moustached ramrod." There is no such thing as reverence left.

The following is from a protest by the white girls in the New Orleans High School: "Until now we have submitted to an indignity for which we knew no remedy. The colored girls of this school must leave, or we must decline the honor of graduating. We hope, gentlemen, that you will give due consideration to this protest." The boys who responded to this declaration entered the school and examined the color of each of the girls, driving out those who had any tinge of negro blood.

PHILADELPHIA, Dec. 26.—Chas. Wynne, driver of a huckster cart, was shot by Gussie Straussler, wife of the keeper of a lager beer saloon in Camden, N. J., at 1 o'clock this morning. There had been a fight in the barroom, and Wynne and other roughs had been put out of doors, but they scaled the back fence, kicked the kitchen door open, and were entering when the woman fired. The shot entered Wynne's head, killing him instantly. Mrs. Straussler is but 18 years old, and has been married five weeks only. All those engaged in the affray have been arrested.

The physicians of Rutherford Co., Tenn., having long enjoyed large but unremunerating practices, have resolved as follows: "That hereafter, before giving our professional attention to that class who have not heretofore paid their bills, or who are not clearly cases of charity or in some way extreme cases, we shall require of them either the cash in advance or an order from a responsible employer or landholder, making himself responsible for the payment of the bill, or to have it otherwise secured."

MOBILE, Dec., 26.—The duel between Messrs. McTardy and Lay was fought near Grand Bay Station in Mississippi. Duelling pistols were used, not double-barrelled guns, as first reported. They fought at fifteen paces. McTardy was shot through the right side, on a line with the heart, and died almost instantly. His body has been brought to this city. All parties engaged in the affair, including the two physicians, Drs. Scales and Reese, were arrested early on Thursday morning. Dr. Lay is somewhat noted for his duelling propensities, and is an excellent shot. McTardy was quite near-sighted. The verdict of the Coroner's jury was, "Deceased came to his death by a pistol shot fired by Benjamin D. Lay." They recommended that Lay and the two seconds be held for examination. They have given bail to appear before the City Court.

GENERAL.

At a public meeting in Truro, N. S., a speaker said that a certain thing was "just as sure as that Romeo founded Rome."

Poets may recall as often as they please the memories "of many a Christmas past;" for our part we prefer many a Christmas present.

There is something very friendly about a man who tells you to call again with your little bill.

Elihu Burritt has received from Oxford, England, the proof-sheets of his Sanscrit grammar. The book will be published within a few weeks.

A bill has been presented in the French Assembly for freeing education from State control. Bishop Dupanloup supported it on the ground that "it was based on the principle of liberty." It was warmly opposed by M. Challemel-Lacour, who declared that the only result of the law "would be the benefit of the insatiable Catholic party." Bishop Dupanloup, replying to this, charged M. Lacour with having placed Catholics outside the pale of the law. The debate created intense excitement; at its end the bill was passed to a second reading.

Nicholas Borolajovak, a Servian nobleman, died in Paris recently under peculiar circumstances. He had been forced to leave his own country by an ugly legend which pronounced his family vampires. It was said that for three generations the eldest son in his family had invariably returned from the grave to drink the blood of its living members. Strange to say, Prince Nicholas himself believed the legend, and when he was first taken ill, five days before his death, he asked his host of the Hotel de France et de Roumanie to have his heart taken from his body as soon as life was extinct. This, he believed, would prevent him from leaving the tomb. He was a man of brilliant powers and high culture, and but for this mania regarding vampires would have proved an ornament to any rank. He was buried in Paris.

XMAS GOODS!

EGG BEATERS, Cake and Pastry Cutters, Skewers Larding Needles, Rolling Pins, Pie Plates and Dishes, Chopping Machines, Apple Parers, Raisin Seeders, Spice and Cake boxes, Tea Trays, Crumb Brush and Trays, Jelly and Pudding Moulds, Jelly Strainers, Tongue Pressers, Patty Pans, etc.

BOWES & EVANS,
dec22 4 Canterbury street.

FANS.

WE have just opened, a large assortment of FANS in the newest styles

PAGE BROTHERS,
dec17 41 King street.

Adam's Watches.

WE have added to our large and fine Stock, a few of the high class, thoroughly adjusted GOLD WATCHES of the above make.

PAGE BROTHERS,
dec17 41 King street

OLD SYDNEY MINES COAL.

Now landing from brigt Otter, at Disbrow's wharf, Water street:

400 TONS Best Newly Mined Old Mines Double Screened

Sydney COAL!

With Certificate. Sold low while landing.

T. McCARTHY,
dec21 Water street.

FIRE INSURANCE.

THE MUTUAL INSURANCE COMPANY.

Established in St. John, A. D. 1849.

PROFITS DIVIDED AMONG THE INSURED!

Reasonable Rates.

JAMES HARRIS, Esq., President.
A. BALLENTIN, Secretary.

Office—No. 13 Princess St., Wiggin's Building.
nov18 tf

For Christmas Presents.

D. Magee & Co.,

have just received an invoice of

LADIES' MINK MUFFS!

GENTLEMEN'S

Natural Beaver Gauntlets!

Gentlemen's Brown Beaver Gauntlets!

These Goods are Special Value. Dressing and Make recommended.

dec21 Hat and Fur Warehouse, 51 King st.

1874. 1874.

CHRISTMAS!

Just received at 99 Union Street, a full assortment of Christmas Groceries, comprising:

ASSORTED Extracts, Syrups, Raisins, Pears, Grapes, Oranges, Lemons, Apples, assorted Spices, Citron Peel; Lemon Peel, Orange Peel, Teas, Sugars, Canned Fruits, assorted Fancy Biscuits, Nuts, Walnuts, Almonds, Filberts, Castana and Pecan, together with a full assortment of Groceries, too numerous to mention.

For sale low by
ARMSTRONG & McPHERSON,
dec19 99 Union street.

TOYS! TOYS!

13 CASES Toys! Well assorted, suitable for the Holidays.

BANKRUPT STOCK, Must be Sold!

Also—a large stock of General Goods, too numerous to particularize. Please call and examine.

Auction every evening.

Goods at retail through the day at auction prices.

E. H. LESTER,
Commission Merchant, etc.,
dec21 nws 12 King Square.

Abyssinian Hair Renewer.

Restores the Color

Removes Dandruff and Promotes the Growth of the Hair.

For sale at

dec26 HANINGTON BROS.

Codfish, Haddies and Kippered Herring

JUST received—a fresh supply. All in very fine order.

dec17 at R E. PUDDINGTON & CO'S.

Haddes. Haddies.

Received,

26 DOZ Finnen Haddies. For sale at 10 Water street.

dec21 J. D. TURNER.

Fresh! Fresh.

RECEIVED—100 Fresh HADDOCK, 60 Finnen Haddies;

For sale at 10 Water street.

dec24 J. D. TURNER.

No. 1 Mackerel.

A VERY Choice article—just received and for sale low by

MASTERS & PATTERSON,
dec18 19 South Market Wharf.

Just Received.

100 BBLS CIDER, Extra quality.

For sale by
MASTERS & PATTERSON,
dec24 19 South Wharf.

Holiday Presents

For Ladies and Children:

Kid Mitts and Gloves,

Clouds, Scarfs, Ties, Bows,

Breakfast Shawls, Sontags,

Jackets. Mitts, Hoods, etc.,

SILK HANDKERCH'FS, nice for Mufflers.

Linen Hdk's, in Fancy Boxes.

FOR GENTS:

SILK and WOOL MUFFLERS.

Silk and Linen Handk'fs,

L. Wool Underclothing and Half Hose.

Linen and Paper Collars & Cuffs.

KID MITTS AND GLOVES.

All at reduced Prices for the Holidays Season.

A. MACAULAY,
48 Charlotte Street.
dec22

DON'T FORGET!

CHRISTMAS IS NEAR

AND we are prepared to supply our friends and the public with the Freshest Goods in our line, comprising—

Dried Fruit!

LAYERS, SULTANA, MUSCATELS, VALENCIA and London LAYER RAISINS, in ¼ and ½ boxes; Currants, Lemon, Orange, and Citron Peels; Figs, Spices, &c.

Preserved Fruit!

QUINCES, PEACHES, PINE APPLE, Strawberries, Tomato, PEAS, CHERRIES, Orange Marmalade.

Canned Goods!

OYSTERS, LOBSTERS, SARDINES, SHADINES, SPICED SALMON, GREEN PEAS, Sugar Corn, Green Corn, &c. &c.

Sauces!

Worcester, Harvey, Mushroom, Tomato, Pepper, Lazenby's, &c.

Confectionery!

French Bon-Bons, Gum Sticks, Gum Bon-Bons, Sugar Almonds, Rock Candy, Scotch Mixtures, &c.

Green Fruit!

Grapes, American, Baldwin, Bishop Pippins, Non-such, and other qualities of Apples.

Biscuits!

Wine Crackers, Rich Mixed Macroons Arrowroot, Ginger Snaps, and other varieties.

Nuts!

Brazil, Almonds, Pican, Filberts, Walnuts.

Oranges and Lemons!

For sale at

F. S. SKINNER'S,
dec12 Cor. King and Germain sts.

Butter and Pork.

FOR SALE:

25 Packages Extra Prime Butter!

12 bbls Mess Pork.

EVERITT & BUTLER.
dec 24

ROBERT MARSHALL,

Fire, Life & Marine Insurance Agent

NOTARY PUBLIC,

ST. JOHN, N. B.

apr 10

SWEENY & STAFFORD,
Importers and dealers in

FOREIGN WINES, LIQUORS

CIGARS, TOBACCO,

Groceries, Provisions, etc., etc.

4 SOUTH WHARF,

JAMES SWEENEY, JOHN M. STAFFORD. } **St. John, N. B.**
oct1 3m

ARMSTRONG & McPHERSON,

Importers and Dealers in

Choice Family Groceries,

TEAS, SUGARS,

Fruits and Provisions,

Union Street, - - ST. JOHN, N. B.

J. S. ARMSTRONG. S. B. MCPHERSON.
oct3—d 6m

CIDER. CIDER.

ON DRAUGHT FOR CHRISTMAS USE,

MAGNIFICENT

CIDER!

A. J. ARMSTRONG,

dec18 nws 40 Charlotte stree

Reindeer Flour.

4000 BBLS REINDEER FLOUR

The quality of this Flour has been much improved and is now giving entire satisfaction.

For sale by
J. & W. F. HARRISON,
dec22 16 North Wharf.

American Cider,

CHOICE AND SWEET.

Just Received:

5 BBLS. AMERICAN SWEET CIDER.

Superior to anything in this Market.

For sale by

de 21 R. E. PUDDINGTON & CO.

CHRISTMAS TIME.

Fairall & Smith

WOULD respectfully invite attention to the following useful and appropriate GOODS for the present season—

Shawls, Dresses, Jackets, Breakfast Shawls,

VESTS, SONTAGS, CLOUDS, MUFFLERS.

Lined Mittens and Gloves in Great Variety.

Berlin Goods, for Children.

Muffs, Boas, Ties, Mittens, Gaiters, Polka Jackets, etc., etc. Gents' Goods—in Scarfs, Ties, Suspenders, Muffers, Hosiery and Underwoolens, a good assortment.

DRESS MAKING AND MILLINERY!

dec10 At FAIRALL & SMITH'S, 52 Prince Wm. Street.

M. F. ALLAN,

MILLINERY,

Dress and Mantle Making,

No. 18 Charlotte Street,

Nearly opposite

Young Men's Christian Association BUILDING.

oct7 d3m

C. F. OLIVE,

138 Union Street, St. John, N. B

IMPORTER and dealer in the following first-class SEWING MACHINES, Home, Home Shuttle and Improved Champion.

Oil, Machine Needles and Fittings.

N. B.—Machines repaired. Charges moderate

oct3 d6m

To the Ladies OF THE TOWN of PORTLAND.

I have just opened a large assortment of Ladies' and Children's

Felt and Straw Hats,

Hat Shapes, Flowers, Feathers.

Trimmings in great variety.

A. C. McMURTRY,
Main street.

N. B.—Felt and Straw Hats done over; Hats and Bonnets made to order.

nov4 TOWN OF PORTLAND.

LADIES'

Silk Ties!

all the

NEWEST SHADES.

AT

W. C. BLACK'S.

Main Street, Portland.

oct23

Mrs. G. DIXON,

Main Street, Portland,

Importer and dealer in Ladies', Misses' and Children's

BOOTS AND SHOES,

Would notify her friends and the public generally that she has received her

Fall Stock.

Thankful for past favors, she would solicit a renewal of the same.

NEXT TO DR. SMITH'S.

MAIN STREET, - PORTLAND.

oct14

SPENCER BROS.,

Commision Merchants and Manufacturers' Agents,

McCULLOUGH'S BUILDING, (REAR).

Market Square, ST. JOHN, N. B.

AGENTS for the Rocky Mountain Vermillion Paint, best and cheapest Paint in the Market. Properly mixed we will guarantee it to cover double the surface and wear twice as long as ordinary paints. It will not peel, scale, crack or blister, though subject to high degrees of heat.

Also, Herring's Patent Fire and Burglar Proof Safes, for sale at very low prices. The best in use. Preserved millions of treasures and books, papers, etc., of hundreds of firms in the great fire of Chicago, Boston, and Portland.

Oil Cabinets, Refrigerators, etc. Consignments solicited and prompt returns made.

Refer by permission to Scammell Bros, C. G. Berryman, H. L. Spencer, E. T. Kennedy & Co.

oct3

Professional Card.

THE undersigned having entered into Co. partnership as Attorneys-at-Law, under the name of

BURTIS & GREGORY,

the business of the firm will be conducted in the office at present occupied by E. R. Gregory, Wiggins' building, No. 11 Princess street, St. John, N. B.

Dated 30th July, A. D., 1874.

W. R. M. BURTIS. E. R. GREGORY.
july31 tf

NOTICE OF CO-PARTNERSHIP

WE, the undersigned, having entered into a Co-Partnership, for the purpose of carrying on a Wholesale and Retail Grocery and General Provision business, at No. 99 Union street (Crosby's Corner), we shall always keep a large Stock on hand, from which to select at prices and terms to suit all. Soliciting the patronage of the public and our friends in general,

We are yours, respectfully,

ARMSTRONG & McPHERSON.
oct3—6md

Notice of Co-Partnership

WE, the undersigned, have entered into a Co-Partnership for the purpose of doing a Wholesale and Retail Liquor, Grocery and General Business, at No. 4 South Wharf. We will keep a large stock on hand and sell at lowest rates. Soliciting the patronage of friends and the public. We are yours respectfully.

oc 1 d3m SWEENY & STAFFORD

Pint and Half-pint Flasks.

In store,

40 CASES Pint Flasks;
10 cases ½ pint Flasks;
5 cases Pint Flasks, Glass Stoppers;
5 " ½ pint Flasks,

For sale lower than can be imported.

dec23 ANDREW J. ARMSTRONG.

WASHING CRYSTAL.

A LARGE SUPPLY ON HAND, which will be sold low by

SWEENY & STAFFORD
dec 12—fmn 4 South Wharf.

NEW FRUIT!

Coffee, Soda, &c.

Landing ex Lulu, from Liverpool:—

25 BBLS. CURRANTS; 20 boxes Valencia Raisins; 5 cases Elemi Figs; 25 bags FILBERTS; 20 bags WALNUTS; 10 boxes Soft Shell Almonds; 20 bags Ceylon Coffee; 1 cask CREAM TARTAR CRYSTALS; 5 bbls. Epsom Salts; 10 bbls. Whiting; 2 bbls. BLUE VITRIOL; 5 bbls. ALUM; 30 casks SODA CRYSTALS.

dec12 BERTON BROS.

FLOUR.

250 barrels New Mills!

For sale low to close consignment.

W. A. SPENCE,
dec24 North Slip.

Spring Creek Oatmeal.

150 BBLS OATMEAL. For sale low by

W. A. SPENCE,
dec24 North Slip.

Just Received:

FOR CHRISTMAS.

A full assortment of those New and Popular

WANZER F. SEWING MACHINES,

In all the

Different Styles of Tables

Also—in store:

Singer, Howe, Webster, Wanzer A., and Wheeler & Wilson Machines.

In Great Variety of Finish. For sale very low for Cash, during Christmas week.

C. H. HALL,
dec23 53 Germain street.

A Handsome

CHRISTMAS GIFT!

Black Silk Dress!!

Irish Poplin Dress,

South Sea Seal Sacque!

Black Astrachan Sacque,

Ermine Muff and Boa,
Mink Muff and Boa,
Grebe Muff and Boa.

W. W. JORDAN,

dec21 2 Market Square.

NEW DOMINION

Steam Biscuit Manufactory

will have ready this evening, a large supply of fresh baked

TEA CAKES!

in Every Variety.

Pound Cake, Plain and Frosted.
Plum Cake, " "

Scotch Short Cake.

We are now getting up a large assortment of Fruit, Plum and Seed Cake, for the Holidays.

120 PRINCE WM. STREET.
dec12

Oranges, Grapes, Barley Beans, Walnuts, Almonds, Castanas, etc., etc.

LOGAN, LINDSAY & CO, are receiving to-day:—

20 CASES Valencia Oranges;
3 bbls Havana do;
2 bbls Florida do, sweetest;
10 bxs Malaga Lemons;
15 kegs GRAPES, (Almira)
10½ bbls
20 sacks new French Walnuts;
15 " Ivica Almonds;
10 " Castana Nuts;
10 cases New Layer Figs;
30 boxes New Crop Dehesa Raisins;
50 bbls Pot Barley.
35 bbls White Beans.

dec21 62 King Steet.

Newfoundland Codfish

Just arrived ex Ada May.

50 Qtls. No. 1, N. F. CODFISH!

To arrive via Halifax.

100 bbls No 1 Labrador Herring,
50 bxs. No. 1 N. F. Codfish.

T. C. GEDDES,
dec21 Shediac.