FROM ALL OVER THE MARITIME PROVINCES

SOUTHAMPTON

Southampton, Oct. 14—The ground was white with snow this morning.

Mrs. Sara Hartley, widow of Daniel Hartley, died at her home in Nortondale and was buried in the Lenentine burying ground on the river. She was seventy-six years of age and had for a number of years been unable to speak except in a whisper, owing to some bronchial trouble. The funeral was attended by Rev. Mr. Rutledge, of Temperance Vale.

George Burden, ex-M. P. P., and Dr. Coffin went to Fredericton by auto last week and returned next day.

Mr. and Mrs. G. W. Whitfield Grant, of Lower Southampton, are enjoying a well earned vacation in Boston. They will be absent ten days. Miss L. G. Grant is running the store and post office during their absence.

The sudden death from pneumonia of Frederick Brooks, of Upper Southampton, is universally regretted. He was one of the most intelligent and upright men that this parish possessed, and in his death the Baptist denomination and the Liberal party suffer a distinct loss. He was seventy years of age, and leaves his wife but no family, his only child, a boy about twelve years of age, having died a year ago. His surviving brothers are John and Edmund, and one sister, Mrs. David Tompkins, of Green Bush. Rev. Mr. Barton preached his funeral sermon.

The many friends of John Akerley will be sorry to learn that he is in very poor health.

L. W. Miller's house that was struck by lightning has been repaired.

The children of William Cronkhite that were so low with pneumonia are well again. Dr. Coffin and Nurse Edna Grant were in attendance.

Mrs. J. F. Grant and children, of Grand View, are visiting Dr. N. P. Grant at Woodstock. They are accompanied by Miss Lucy M. Grant, Dr. Grant's sister.

Dunham Bros., of Campbell Settlement, have teams hauling their deal for rafting. They have 200,000 feet which they intend to put in two rafts.

It is reported that Samuel P. Schriver, of Campbell Settlement, has bought the Parent Ridge property from David B. and Gordon A. Grant.

A. A. Wright has purchased the Sammy Schiver farm of 200 acres from John S. Brooks. We understand the price paid was between twelve and fifteen hundred dollars. Deacon Schriver formerly sold this property for $1,800.

Abijah Ingraham is in Aroostook county (Me.), where he took a big job digging potatoes. Millard Wright has just returned from Aroostook, where he cleared some money by taking a similar job.

Mrs. B. W. Akerley and Master Jack have returned from a very pleasant outing at Wilson's Beach, Campobello.

Mrs. George Bishop, of Albert county, has returned home after a month's visit to her daughter, Mrs. N. W. Brown.

Robert Wilson, teacher of Campbell Settlement school, held a pie social and lecture by which he raised money to buy a flag and paint the school house.

Miss Coy, daughter of George W. Coy, of Upper Gagetown, has charge of the parish hall school. Several come to this school from across the river.

Sanders Young, a divinity student, and son of the late Rev. J. W. S. Young, the noted evangelist, preached very acceptably in the Baptist church the last Sunday in September.

A son and heir has arrived to gladden the home of Mr. and Mrs. John Fox.

Typhoid fever has made its appearance in Campbell Settlement. Darius N. Dickinson is down with it, and is very sick. Dr. Coffin is attending him.

Ex-Counciller James T. Mastin shot a fine moose with a spread of antlers of 54 inches, one morning this week on the Nackawick barrens.

NEWCASTLE

Newcastle, N. B., Oct. 18—The county court opened this morning, Judge McLatchy presiding. The grand jury found true bills against Henry Mackay for common assault and Patrick Mahon for theft.

Thos. Daughnly is being tried a third time on a charge of ill-using his stepchildren.

Judge McLatchy gave judgment in the case of M. R. Benn vs. John S. Harris. The judgment against Harris in Justice Maltby's court was set aside on the grounds of defective service of summons.

The judge also gave judgment in the case of Hotel Touraine vs. Policeman Peter Coughlan, setting aside the writ of replevin for liquor seized by the officer in the discharge of his duty as Scott act inspector. A conviction had been secured against the proprietor and the liquor ordered destroyed. The proprietor replevined the liquor.

A man named Casey, belonging to Fairisle, Niguac, arrived in town today from Sinclair's camp, on the Northwest Miramichi, thought to be suffering from smallpox. The local health authorities refused to allow him to remain in town, but ordered him back to camp. The county board of health protested that the local authorities have no right to do so. Interesting complications are expected.

ST. MARTINS

St. Martins, Oct. 18—Albert J. Gross, superintendent of the mail clerk service of St. John, spent Sunday in the village, and was registered at the Wishart House.

William Eaton, of Parrsboro (N. S.), is the guest of his aunt, Mrs. Lorenzo Bradshaw, of St. Martins, west.

Mr. and Mrs. A. E. Lowe, of Amherst, will occupy W. S. Brown's cottage for the winter.

Mrs. J. V. Davies entertained a number of her friends very pleasantly on Monday evening at whist.

Harry Bradshaw, of St. Martins (west), has returned home after a few weeks visit with friends in Boston.

Ben Wishart, of St. John, spent a few days at his home here.

Miss Daisy Wall, of Academy, is the guest of her sister, Mrs. W. Barker.

Miss Charlotte McLean, who had been visiting at Rhode Island, has returned home.

RIVERSIDE

Riverside, Oct. 17.—Rev. Father Lockery returned home on Friday from St. Stephen. He was accompanied by his mother and sister.

Capt. Edmund Kinnie, of the dredge Nereus, of Bathurst, returned home last week to attend the funeral of his sister-in-law, Mrs. Webber.

Rev. W. J. Kirby has returned from a trip to Hillsboro and Woodstock.

Rev. Mr. McComb, pastor of the Anglican church here, preached the annual thanksgiving service yesterday. The church was tastefully decorated by the ladies of the congregation.

APOHAQUI

Apohaqui, Oct. 17.—Mrs. A. C. Bell returned from Woodstock last week, where she has been spending a short time with friends.

Mrs. Harriet Fenwick and Miss Helena Fenwick left last week for Boston to spend a few weeks with relatives there.

Mr. and Mrs. D. Heber Folkins drove to Kingston on Saturday last and were week-end guests of Mr. and Mrs. S. H. Scribner.

Mrs. Geo. H. Secord spent Sunday at her old home in Sussex.

Mrs. T. R. Burgess went to Moncton on Saturday to spend a few days at the home of her son, Dr. Burgess, of that city.

The many friends of Mrs. J. V. Howard greatly regret her recent illness.

Mrs. Sylvester Ellison is visiting her parents in Moncton. Mr. Ellison also went to the railway city on Saturday to spend the week-end.

Mr. and Mrs. Herbert Jones returned last week from Quincy (Mass.)

SALISBURY

Salisbury, Oct. 17.—A party of Moncton hunters who were out with Guide A. K. Eagles last week in the Nevers brook district, shot one moose and three deer. William Smith and Temple O'Blenes, of this village were also out hunting and returned home Friday with a fine moose.

Miss Dorothy Cochran is spending a few weeks in Montreal.

Warren Wortman, who has been spending the summer in Nova Scotia, returned home Saturday.

Mrs. Herritt Colpitts, of Forest Glen, is visiting at Salisbury, the guest of her sisters, the Misses Gaynor.

Salisbury, N. B., Oct. 19—Mrs. J. D. Smith and children left a few days ago to join Mr. Smith in Malden (Mass.), where they will make their home in the future.

Mrs. J. L. Trites is spending a few days this week in Hillsboro, the guest of her sisters.

Mr. and Mrs. Aylmer Chapman returned home this week from a pleasant visit with friends in Boston, Malden and other Massachusetts cities.

Rev. C. W. Hamilton is confined to his home on account of some trouble he is having with an affection of his left knee. His nephew, G. A. Colpitts, B. A., is looking after his pastoral work for a few weeks.

REXTON

Rexton, N. B., Oct. 17—The death occurred at Molus River on Sunday morning of Michael Whalen, after a brief illness, at the age of 72 years and 10 months. He is survived by a widow, three sons and six daughters. The sons are Thomas of Chatham; Joseph and Roger, of Bass River. The daughters are Mrs. Casey, of Moncton; Mrs. Fahey and Misses Evelyn and Margaret, of Boston, and Misses Bertha, Bessie and Carrie at home.

The funeral will be held at Bass River on Tuesday. Interment in the Catholic cemetery. Mrs. Mooney, Mrs. McLean and Patrick Whalen of Molus River, are sisters and brother of deceased.

Misses Maude and Georgie Weston returned home from a visit to Boston on Friday.

The government cruiser Hudson, Capt. Rush, was here taking in hard coal on Friday.

The schooner Loyal, Capt. Hutchinson, arrived yesterday from New York with a cargo of hard coal for W. E. Forbes.

The schooner Dwina, Capt. Fraser, arrived from Charlottetown last night with a general cargo for the Swedish Lumber Co.

The schooner Maple Leaf, Fraser, sailed on Saturday with salt for O. M. Melanson, Shediac.

Measles is very prevalent here. It is of a severe type, but fortunately there have been no deaths.

ST. STEPHEN

St. Stephen, Oct. 17—Mr. and Mrs. Nichol and son Andrew, of Fitchburg, (Mass.), are guests of Mr. and Mrs. Andrew Mungall, Milltown (N. B.)

Miss Mollie Mungall, who has been spending several months on the continent and in Scotland, arrived home by C. P. R. Saturday.

Col. J. D. Chipman came in from Boston on Saturday evening's train.

S. McConkey is confined to his house from an accident to his leg which resulted in blood poisoning.

Messrs. Crossley and McHardy are conducting most successful evangelistic meetings in this town.

The branch of the Bank of New Brunswick here is occupying its newly fitted up rooms in the Ganong building.

F. H. Beek, who has been spending two weeks in Boston and vicinity returned home Saturday evening.

F. E. Murchie has returned from a trip to Boston and New York.

Miss Estella Carr, who has been the guest of Miss Pearl Murchie, returned to her home at Canterbury on Saturday evening.

The new Nova Scotia Bank is nearing completion.

Several surveyors arrived in town recently and are working along the river front preparing plans for the dredging of the river bed.

William McAlona, who has been absent from this town for about thirty years, is the guest of his parents, Mr. and Mrs. W. E. McAlona, Mark's street. His wife accompanied him.

WESTFIELD BEACH

Westfield Beach, Oct. 18—Miss Grace Fisher, of St. John, was in Westfield on Friday.

Harold Parker shot a deer Friday.

Mr. Nason, who has been supplying as station agent at Westfield during A. E. Rowley's absence, has returned to Welsford (N. B.)

Mr. and Mrs. R. Pier, who have been enjoying their vacation at McAdam (N. B.), have returned home.

Capt. J. F. Cheyne, who has been spending a few days with his family here has returned to Bathurst (N. B.)

S. V. Prime spent Saturday in St. John.

Miss Grace Lingley was in St. John on Saturday.

Mr. and Mrs. George Robertson, of St. John, spent the week end in Westfield.

Miss Jessie Gilliland, of Welsford (N. B.), spent the week end at her home here.

Miss Lois Lingley spent the week end at her home at Welsford (N. B.)

Mr. and Mrs. A. E. Rowley, who have been visiting friends in Boston (Mass.), have returned home.

Miss Georgie Flewelling, of Hillandale, left on Friday's train to spend a few weeks in Boston (Mass.)

Miss Annie Gilliland spent Saturday with friends in St. John.

Mrs. Lingley, of Boston (Mass.), is visiting Mr. and Mrs. M. O. McKenzie.

Miss Bessie Vallis, who has been the guest of Mr. and Mrs. A. E. Rowley for a few weeks, has returned to her home in Hibernia (N. B.)

Miss Ella Finley, of Hillandale, has been in St. John for a few days.

Mrs. F. H. Flewelling is spending a few weeks in Boston (Mass.)

Rev. J. M. King, pastor of the Methodist church here, is enjoying his vacation.

The Misses Minnie and Bertie Ballentyne spent Saturday in St. John.

Mrs. Robb, of St. John, spent the week end at Hillandale.

Miss Zella Cheyne is spending a few days in St. John with friends.

A. McDonald and daughter, of St. John, came to Westfield in an auto on Sunday and returned same day.

The members of the L. O. L. Lodge marched in a body to St. James church, Westfield, Sunday where the annual sermon was preached by Rev. W. B. Bellis. The members were in full uniform and presented a very handsome appearance. A large number of people attended the service and the special music was very much enjoyed by all.

Mr. and Mrs. William Watters went to St. John today to attend the funeral of his brother, the late A. T. Watters, who met his death last week on the steamer Manchester Importer.

Arthur Kirkpatrick, of St. John, came up to Hillandale Monday evening to his summer cottage.

Mr. Turnbull, of St. John, came up on Monday's train and is the guest of Mr. and Mrs. H. Wilcox here.

The Misses Hall, of St. John, reorganized the dancing classes in Westfield hall Saturday evening.

Miss Belyea, of St. John, spent the week end with her parents at Belyea's Point.

MONCTON

Moncton, Oct. 18—R. A. Borden, K. C., one of Moncton's best known citizens and who has lived here many years, is removing from the city, and with his family leaves next month for Boston to remain for a year at least. At a meeting of the board of trade tonight Mr. Borden tendered his resignation as chairman of the law committee, and took the board by surprise when he announced his intended departure from Moncton. The board passed a resolution expressing regret at the loss of one of Moncton's best citizens, and tendered him a vote of thanks in recognition of his services as a member of the board.

The marriage of Peter Landry, of the I. C. R., to Delina LeBlanc, of Fox Creek, was solemnized in St. Bernard's church this morning, Father Conway officiating.

Tomorrow evening at the home of W. H. Edgett the wedding will take place of Miss Nellie Edgett, daughter of Captain Edgett, to Donald A. McBeath, the well known traveller.

Tonight's Transcript says there is a well founded rumor that G. R. Joughins, superintendent of motive power of the government railways, had resigned. When asked tonight concerning the rumor, Mr. Joughins said he had nothing to say at present.

HOPEWELL HILL

Hopewell Hill, Oct. 14—The Albert County Teachers' Institute, which had a beautifully fine day for opening, met with unfortunate weather conditions on its closing day, a pelting rain storm prevailing nearly all day, which made it very unpleasant for those attending. The institute as a whole was one of much interest, though the attendance was rather below that of former years. About three-quarters of the number of teachers in the county, however, were present, which made a fairly good showing.

The interest was added to considerably by the presence at the sessions of the chief superintendent, who took part in the discussions and gave an able address at the public meeting on Thursday evening. The chief superintendent is a strong believer in the value of manual training, domestic science and school gardening, and in his public address dealt at quite length with these subjects.

The doctor spoke in very flattering terms of the Riverside Consolidated school and said that, in its equipment and environment, he considered it the best of its kind in the province.

Both the chief superintendent and Inspector O'Blenes in their addresses commented on the regrettable smallness of the salaries of the teachers, the former stating that the remuneration would have to be increased if the call of the west were successfully resisted.

In referring to the quite general contention that the course of study in the schools covered too much ground, giving a smattering of many branches to the detriment of the more practical ones. Dr. Carter expressed himself against a lightening of the curriculum, using the argument of a prominent writer in favor of "knowing something about everything." In illustrating this, he said that the ordinary newspaper reader should have a knowledge, or it might be termed a "smattering," of many subjects, in order to intelligently read the periodicals of the day.

A large portion of the chief superintendent's public address, which was a most admirable one, was directed especially to the parents, particular emphasis being laid on the responsibility and duties of the people of the district in the way of providing the very best schools they could afford.

The exercises at the closing day of the institute included a round table talk on miscellaneous schools, led by Inspector O'Blenes, and graded schools by T. E. Colpitts, W. C. R. Anderson in the afternoon delivering an address on Teaching Pupils How to Study. The officers for the coming year were elected as follows: President, G. J. Marr; vice-president, Miss Edna Floyd; secretary, Miss Eliza Avard; additional members of executive, A. J. Kelly, Miss Frances Downing. The institute will meet next year at Hillsboro.

The cook of the plaster steamer Frances was called ashore on Wednesday and fined $50 and $11 costs for violation of the Scott act. The offence was committed while the vessel was here last trip, a couple of months ago.

The body of Mrs. Webber, sister of Mrs. E. Kinnie, of Riverside, arrived tonight for burial. The deceased, who had been living in the States, was a daughter of Captain Solomon Edgett, of Riverside.

Fred. Smith returned today from a visit to Spencer (Mass.) and vicinity. He had a day at the big Brockton fair.

The name of Councillor Colpitts should have read with the yeas, instead of the nay list, in the report of the carrying of the twelve year exemption vote in favor of the oil companies, at the recent session of the council.

Wilbur Smith, of Albert Mines, shot a moose recently.

The Salisbury & Albert railway are putting in a steel bridge to replace the wooden structure over Sawmill Creek, near the Hill station, and are also repairing the bridge at the Shepody wharf.

HARTLAND.

Hartland, N. B., Oct. 18—Rev. E. L. Steeves returned from Wolfville (N. S.) on Thursday.

On Friday evening a recital was given by Mrs. Adney under the auspices of the Woodstock School of Music.

Mrs. W. D. Rankin, Miss Bessie McKibbin, Bert Harvey and J. H. Lindsay, the well known blind musician, took part.

Rev. J. D. Wetmore, of Florenceville, was here on Thursday to attend the funeral of Mrs. W. Sharpe.

Mrs. Sidney Hagerman returned on Tuesday from Lewiston (Me.), where she has been spending several weeks with her daughter, Miss Ada Hagerman.

Mr. and Mrs. Alfred Carr and family left on Monday for Vancouver (B. C.), where they will make their home.

Rev. John Perry, of Florenceville, spent Sunday with friends in Hartland.

Miss Marion Stevens, who has been nursing at Presque Isle for some time, is visiting her parents.

Miss Sadie Tucker, who has been nursing for some time, is enjoying a well earned rest at the home of her aunt, Mrs. F. Hagerman.

Emerson C. Rice, principal of the Superior school, is ill. Miss Mamie Corey is supplying for a few days.

Rev. Mr. Schuieman, of P. E. Island, will preach in the U. B. church on Sunday next.

FREDERICTON

Fredericton, N. B., Oct. 17.—The council of the Barristers Society met this evening and received the petitions of six candidates for the law examinations which begin tomorrow.

Bishop Casey confirmed sixty-five persons at Stanley this morning. Tomorrow morning he will go to Kingsclear to hold confirmation and in the afternoon to Cork Settlement for the same purpose.

A shooting accident which may result fatally occurred in the woods on the Nashwaak Valley this morning, and the life of Miles Saunders, of Mount Hope, is in danger in consequence. He was starting out hunting, accompanied by his brother, and was passing through a thick woods, when the trigger of the gun carried by his brother, who was walking a few feet behind, caught in the limb of a tree. The gun was discharged and the shot struck Saunders in the hip, inflicting serious wounds. He is about 32 years of age.

The death of Miss Marion Proctor Crocket on Sunday was the first break in the family of Dr. William Crocket, formerly chief superintendent of education, in forty-seven years. The funeral will take place on Tuesday afternoon at 2.30 o'clock from the residence of Dr. Crocket on George street.

Archie Fraser, of Donald Fraser & Sons, lumbermen, recently visited Scotland and purchased three Clydesdale mares which are now at Plaster Rock. They are said to be the finest ever imported into this province. It is the intention of Messrs. Fraser to go extensively into breeding of high grade Clydesdale stock.

R. W. McClellan, of the McLellan Smith Lumber Company says the loss sustained in the destruction of the Burton mill by fire on Sunday will be $8,000; insurance $4,000. The company will rebuild.

Inspector McFarlane made a Scott Act raid in Marysville Saturday but found no liquor.

The dredge Beacon Bar is today removing obstructions from the river channel near the highway bridge.

Fredericton, N. B., Oct. 18—The trial of Thomas Holmes before Judge White at Burton, charged with criminal assault on Nellie McAllister, was not completed today, but will go over until tomorrow. The defence seeks to prove an alibi.

The highway bridge was closed at 7 o'clock this evening to enable the dredge Beacon Bar to remove the old piers that block the channel. Satisfactory progress is being made with the work.

The U. N. B. football team, which will play Moncton here Thursday, will show some changes. McGibbon will be full-back; Kinghorn will replace Machum on the half-line; Bender will play quarter, instead of Loggie, and Rigby replaces Gilbert on the forward line. Otherwise the team will be the same as that which played Fredericton on Saturday.

The council of the Barristers' Society met last night and completed arrangements for the law examinations and also for admission of students, attorneys and barristers. Recorder Baxter of St. John missed train connection at Fredericton Junction and was not present.

The following were admitted as students without examinations—Joseph E. Michaud, B. A., Edmundston; Joseph E. Ryan, Three Brooks, Isaac C. Spicer, Spencer's Island, N. S.; A. B. Ouilette, Buctouche. The following petitioned for admission as attorneys:—George H. Adair, Apohaqui; John C. Belyea, St. John; W. Albert Nelson, St. John; E. Rene Richard, Dorchester. The first three are graduates of King's College Law School.

The following petitioned for admission as barristers:—R. St. John Freeze, Sussex; A. E. Pearson, Sussex; U. King, Petitcodiac; Arthur N. Vince, Woodstock; D. King Hazen; G. Earle Logan, H. W. Lunney, J. Starr Tait, Edward C. Weyman and G. Roy Long, St. John.

The petitions were all passed and the candidates ordered to be admitted barristers will be sworn in at the first Thursday of November sitting.

J. T. Hayes Dorrie of this city and robert L. Simms of Bath are writing the final intermediate examinations and C. D. Richards of Woodstock and Arthur Chamberlain of Edmundston on the first intermediate oral examinations.

Fredericton, N. B., Oct. 19.—Thomas Holmes, colored, charged with the rape of Nettie McAllister, was found guilty this afternoon and was sentenced to five years in the penitentiary by Judge White. The jury went out shortly before 4 o'clock and soon reached a verdict.

The Royal Gazette today contains announcement of the assignment of the Currie Business University, Ltd., of St. John. The assignee is J. A. Sinclair, of MacRae, Sinclair & MacRae.

Rabbi Gabriel Sakuto, of St. John, has been authorized to solemnize marriage.

W. H. Thorne, A. T. Thorne, J. G. Harrison, W. H. Harrison and R. A. Jamieson, of St. John, are applying for incorporation as the Thorne Wharf & Warehouse Company, with a capitalization of $20,000, to carry on the business of wharfingers and warehousemen.

Victor Hatheway, son of F.W.Hatheway of this city, has been granted permission by the Ottawa authorities to take examination for admission to the Halifax Naval College. He is aged fifteen.

Gabriel Sakute, Jewish Rabbi, of St. John, has been registered to solemnized marriage.

A Scott Act case against Duncan Robinson, of Marysville, was dismissed today.

W. T. Whitehead writes to friends from Victoria, B.C., that his health is improving, and he expects to return home before Christmas.

The Moncton football team will arrive here tomorrow morning to play the University.

WOODSTOCK

Woodstock, N. B., Oct. 19—The case of Bertha Rourke vs. John R. Tompkins and Wm. Armstrong was tried in the supreme court here today before Judge Barry.

This is a case where Mrs. Rourke sues Tompkins and Armstrong for $500 damages, charging a wrong levy on her goods. Mr. Tompkins and Mr. Armstrong in their official capacity of sheriff and deputy sheriff, levied on and seized a pair of horses and a colt belonging to Mrs. Rourke. Mrs. Rourke alleged wrong service and brought action for the above amount. The jury brought in a verdict awarding the plaintiff $225 damages. J. C. Hartley for the plaintiff, F. B. Carvell and W. P. Jones for the defence.

Word was received at Woodstock tonight that Colin King, who went to Boston Monday night to undergo a critical operation, has been successfully operated on and hopes are now entertained for his recovery.

SUSSEX

Sussex, N. B., Oct. 19—(Special)—Harry Heffer, son of John Heffer, the well known brick manufacturer, who lives about four miles from Sussex, met with a bad accident today while driving a double team to his home. As he was passing over what is known as the Salmon River bridge the heavy wagon, laden with coal, collided with the bridge, breaking the pole. The horses started to run and young Heffer got tangled in the wheel and was dragged some distance receiving several bad scalp wounds.

The horses were brought to a stop a short distance beyond the bridge by the broken pole of the wagon catching in the ground and holding them. Young Heffer got clear of the wagon and managed to get to his home, which was only a short distance away. He was in an unconscious state for some time and his case is considered serious.

A. B. Pugsley, proprietor of the Depot House, underwent an operation at noon today for appendicitis at the hotel. Dr. Burnett, assisted by Dr. Murrray, performed the work and the appendix was found to be in a very bad state.

GLASSVILLE

Glassville, Oct. 18—D. H. Lamont is visiting his brother in Vermont on his way home from an extensive western trip.

John McIntosh is lumbering extensively on the headwaters of the Miramichi. A number of men and teams are already at work.

Over thirty sheep have been killed by dogs hereabout in the past few weeks—a strong argument for dog legislation and the elimination of the cur.

Mrs. Jackson, of Fredericton, is visiting her son here.

Miss Lizzie Beairste, of Amherst, is visiting Miss Maud McIntosh.

The staffs of residencies 14 and 15, G. T. P., gave a ball here last week in James Miller's hall.

Benjamin Lovely, an aged resident, passed away recently.

M. Welsh's mill at Staten's is running yet. The lumber is being hauled to Bristol, a distance of fifteen miles.

Several of the G. T. P. residencies will be vacant after the 20th of this month, the work being practically completed except some large bridges and the stations.

KINGSTON

Kingston, Kings Co., Oct. 19—There is a fine opening in this place for a physician. The practice is worth in the vicinity of $2,000 annually and there is no doctor within ten miles of Kingston, the nearest being Hampton, and those who live at Reid's Point, Clifton, Moss Glen, White Head, White's Mills, Gray's Mills, Holderville, Carter's Point, find it very inconvenient where there is no telephone communication between any of those places and Hampton to procure a doctor, especially after darkness sets in. It is to be hoped that some doctor will in the very near future take up his abode in this part of Kings county.

Jas. H. Scribner has sold his farm, known as the Henry Worden farm, to Drake Mabee, who has been living in New York for the past twenty years. He intends moving in at once. Mr. Scribner has gone to Gondola Point.

James Marshall met with quite a bad accident last Saturday evening while attending a meeting of Kingston school board. Entering the building in the dark and the door being open at the head of the stairway leading to the basement, he fell headlong into the basement and fractured one of his knee caps, which will necessitate his laying up for some time.

Robert Sheldrick is home from the west. He reports a good summer along his line of business out there.

NORTON

Norton, N. B., Oct. 19—Mr. and Mrs. John Jemison left Saturday for Boston to visit friends.

A large number attended the funeral of Herbert Cripps last Sunday. Rev. J. A. F. Sutherland conducted the funeral services and preached an impressive sermon.

The Rev. Frank Baird, of Sussex, will occupy the pulpit of the Presbyterian church here next Sunday evening, and ordain the elders. The Rev. J. A. F. Sutherland will preach in Sussex next Sunday, and Monday will take the I. C. R. for Montreal en route to his home in Winnipeg.

W. C. Hunter and Mrs. Hunter, of Sussex, were guests at the Campbell House on Saturday.

Mrs. J. W. Byrne has returned to her home here, after visiting friends in St. John and Hampton.

Miss Davis has returned to her home in Smith's Creek, after spending a few days with her brother, J. W. Davis, manager of the Bank of New Brunswick here.

Harry Campbell, of Hartford (Conn.), arrived last night to spend his vacation at his home here.

Conductor G. R. Wirr, of McGivney Junction, was in the village yesterday.

Mr. and Mrs. J. Hemsworth are receiving congratulations on the arrival of a son.

A good way to clean cake tins, patty pans and all small tin ware is to put them in the copper or saucepan of water with a good bit of soda, and boil for some time. They will be like new—quite fresh and clean.

SUFFERED THREE YEARS

Till Dr. Morse's Indian Root Pills cured his Kidney Trouble

There are few diseases that cause more acute suffering than Kidney Trouble, and Mr. F. A. Thomas, of Sudbury Ont., is one of those who know it. He writes:

"For over three years I suffered from kidney disease. First I thought I had sprained my back, for suddenly the pain would catch the small of my back and it would be impossible for me to straighten myself up for several minutes. A dull ache across the kidneys was always present, my urine was thick and cloudy, and passing it caused a burning, scalding pain. Tried medicines, but they failed. I was advised to try Dr. Morse's Indian Root Pills, as they had cured my wife years before. A few boxes affected a complete cure. I now enjoy the blessings of good health, which is due to this remedy."

Don't neglect kidney trouble—it's too dangerous as well as too painful. That old, reliable family remedy, Dr. Morse's Indian Root Pills, has cured thousands and will cure you. It is equally effective in curing constipation and its attendant evils, biliousness, indigestion and sick headaches, and in purifying the blood. 25c a box at your druggist's. 10

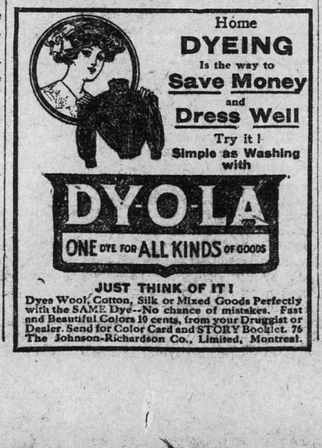

Catarrh Conquered

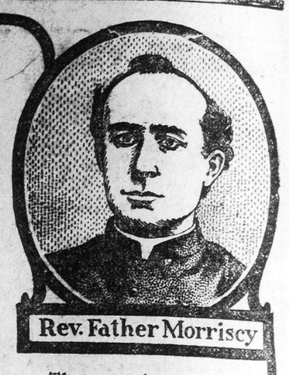
Rev. Father Morriscy

You know the loathsome offensiveness of a bad case of catarrh. You know that catarrh very often works its way down to the lungs, ending, perhaps, in consumption. You know that, even before it becomes severe or chronic, catarrh is most disagreeable.

Why, then, let it run on, gradually getting worse?

Possibly, like hundreds of others, you have been unable to find a cure that really *cures*. Then you haven't tried

Father Morriscy No. 26

This remarkably effective remedy, prescribed by the famous priest-physician, combines the advantages of both external and internal treatment. It includes tablets to purify the blood and a healing, strongly antiseptic salve to be applied inside the nostrils, directly to the affected parts.

Even chronic catarrh soon yields to this combined treatment. The discharge is stopped, the diseased membrane healed, and colds no longer follow one another with monotonous regularity. Don't let that catarrh run on—get Father Morriscy's No. 26 and cure it.

50c. for the combined treatment—at your dealer's. 109

Father Morriscy Medicine Co., Ltd., - Chatham, N.B.

LOCAL TREATMENT FOR WOMEN'S DISORDERS

The health we enjoy depends very largely upon how the blood circulates in our bodies; in other words, if we have perfect circulation we will have perfect health.

There is a constant wearing out of the tissues in every part of the body. The blood flowing through the veins carries off this waste or dead matter, while the blood coming from the heart through the arteries brings the fresh new living tissue, the essence of the food we have digested, to replace what has been carried off. This constant wearing out and expelling of the dead matter and the replacing of it with new matter, atom by atom, goes on day and night, until in about 7 years a complete change has been effected. Thus every man and woman has an entirely different body in every particle of it from what he or she had 7 years before.

It sometimes happens, however, from a variety of causes, that the blood becomes congested in certain portions of the body. This means that the blood vessels in these parts become weakened, and the circulation in that section of the body becomes sluggish and stagnant. The consequence is that the dead matter in that part of the body is only partially carried away, and that but little of the new, vital matter is introduced there to build up and strengthen the tissues and nerves.

This condition invariably exists in all cases of female disorders. The dead matter retained in the circulation, which should have been expelled, causes irritation and inflammation of the delicate membranes, and oppresses the nerve centres. This condition is the cause of the grievous physical and mental suffering which accompanies female troubles.

To obtain relief it is evident that the first thing to be done is to get rid of the dead matter which is being held in the circulation. If this dead matter is allowed to remain there a species of blood poisoning will result and nature will endeavor to get rid of it by forming ulcers, tumors, etc.

The above explanation will also show why ORANGE LILY is so successful in curing this condition. It is a local treatment, and is applied direct to the affected organs. Its curative elements are absorbed into the congested tissue, and from the very start the dead matter begins to be discharged. A feeling of immense relief, both mental and physical, accompanies it, and the improvement is constant and positive. This feature of the expelling of the dead matter is always present to a greater or less extent, and in some cases it is so marked as to be amazing. The case described in the following letter is not exceptional:

Dr. Cooniey—I am thankful to Mrs. F. E. Currah, your Canadian representative, for my health restored by your wonderful remedy. I have suffered for 17 years, but not so bad until 3 years ago. Then I had a doctor, who told me I had a tumor, and could live no more than a year. If I went through an operation I would not live through it. A year later I sent for him again, and he gave me up to die. My husband then sent for another doctor, who performed an operation, and it did me much good. I doctored with him 3 or 4 months, but became so bad again that I thought I could live no longer, and I began to long to die. One day my husband came home and threw a slip of paper to me with Mrs. Currah's address and told me a lady had advised him to write to her for a treatment that would cure me. I said it was too late, that I would die anyway. I could not lift a teacup without hurting me. Then the first doctor told me I was worse than ever. However, my husband sent for ORANGE LILY, and the third treatment brought away one tumor. Others followed, until 7 tumors had been expelled, 3 large ones and 4 small ones. I know if it had not been for ORANGE LILY I would have died, for I could not live much longer. It would have thought it cheap at one hundred dollars for a month's treatment, instead of one dollar. It is worth its weight in gold.—MRS. GEO. LEWIS, Huntsville, Ont.

The above letter is published with Mrs. Lewis' permission. All letters received are treated as being sacredly confidential, but occasionally some patient feels so grateful for being cured that she is willing to make the matter known for the benefit and encouragement of her suffering sisters.

ORANGE LILY is a positive, scientific remedy for all disorders of the female functions. As explained above these troubles are of local origin, and require local treatment. It is just as sensible to take medicine internally for female troubles as it would be to take medicine internally for a bruise, a boil or an ulcerated tooth. In all these cases some dead matter is being retained, and the cure is effected by employing local methods for expelling the dead matter. ORANGE LILY has antiseptic, soothing and healing properties, and also tones up and invigorates blood vessels and nerves. I am so anxious that every suffering woman may satisfy herself, without cost to her, that ORANGE LILY will cure her, that I hereby make the following

FREE TRIAL OFFER

I will send, without charge, to every reader of this notice who suffers in any way from any of the troubles peculiar to women, if she will send me her address, enough of the ORANGE LILY treatment to last her ten days. In many cases this trial treatment is all that is necessary to effect a complete cure, and in every instance it will give very noticeable relief. If you are a sufferer, you owe it to yourself, to your family and to your friends to take advantage of this offer and get cured in the privacy of your home, without doctors' bills or expense of any kind. Address MRS. FRANCES E. CURRAH, Windsor, Ont. 7

FREE TO YOU—MY SISTER

FREE TO YOU AND EVERY SISTER SUFFERING FROM WOMEN'S AILMENTS.

I am a woman.
I know woman's sufferings.
I have found the cure.

I will mail, free of any charge, my home treatment with full instructions to any sufferer from women's ailments. I want to tell all women about this cure—you, my reader, for yourself, your daughter, your mother, or your sister. I want to tell you how to cure yourselves at home without the help of a doctor. Men cannot understand women's sufferings. What we women know from experience, we know better than any doctor. I know that my home treatment is a safe and sure cure for Leucorrhœa or Whitish discharges, Ulceration, Displacement or Falling of the Womb, Profuse, Scanty or Painful Periods, Uterine or Ovarian Tumors or Growths, also pains in the head, back and bowels, bearing down feelings, nervousness, creeping feeling up the spine, melancholy, desire to cry, hot flashes, weariness, kidney and bladder troubles where caused by weaknesses peculiar to our sex.

I want to send you a complete 10 days' treatment entirely free to prove to you that you can cure yourself at home, easily, quickly and surely. Remember, that it will cost you nothing to give the treatment a complete trial; and if you should wish to continue, it will cost you only about 12 cents a week, or less than two cents a day. It will not interfere with your work or occupation. Just send me your name and address, tell me how you suffer, if you wish, and I will send you the treatment for your case, entirely free, in plain wrapper, by return mail. I will also send you free of cost my book—"WOMAN'S OWN MEDICAL ADVISER" with explanatory illustrations showing why women suffer, and how they can easily cure themselves at home. Every woman should have it, and learn to think for herself. Then when the doctor says—"You must have an operation," you can decide for yourself. Thousands of women have cured themselves with my home remedy. It cures all, old or young. To Mothers of Daughters, I will explain a simple home treatment which speedily and effectually cures Leucorrhœa, Green Sickness and Painful or Irregular Menstruation in Young Ladies. Plumpness and health always result from its use.

Wherever you live, I can refer you to ladies of your own locality who know and will gladly tell any sufferer that this Home Treatment really cures all woman's diseases and makes women well, strong, plump and robust. Just send me your address, and the free ten days' treatment is yours, also the book. Write to-day, as you may not see this offer again. Address

MRS. M. SUMMERS, Box H. 20 WINDSOR, Ont.