Highest of all in Leavening Power.—Latest U. S. Gov't Report.

Royal Baking Powder

ABSOLUTELY PURE

NEWS SUMMARY.

Dominion.

— Potato bugs have appeared in force on P. E. Island.

— The Quebec Legislature was prorogued on Friday last.

— A valuable source of natural gas is said to have been struck at Lovette, near Quebec city.

— It is stated that operations are about to be renewed on the Chignecto Marine Railway.

— Cholera is said to be extending in the manufacturing suburbs of Paris. Eight persons died in one day recently.

— The lobster catch on P. E. Island is reported to be a comparative failure this year, being less than half of last year's catch.

— Mrs. John McMillan, of West Branch, Pictou, recently died at the age of 105 years. She is believed to have been the oldest person in the province.

— It is expected that Hon. G. W. Ross will shortly retire from the Ontario government because of ill health. He will probably be succeeded by Chas. Mackenzie, brother of the deceased ex-premier.

— Hon. Edward Blake was to sail from Rimouski for Ireland on Friday last. He expects to be elected by acclamation in South Longford, as both the Parnellites and McCarthyites will support him.

— The Amherst *Sentinel* says: The electric gong at Victoria street railway crossing has been placed in position and works well. The gong rings for over a minute before the train reaches the crossing.

— The one hundred and forty-third anniversary of the founding of Halifax was celebrated on Tuesday, the 21st. The elaborate programme of sports and events was spoiled by a heavy downpour of rain.

— Owing to his persistent refusal to refrain from advocating the political union of Canada and the United States, the Ontario government has authorized Attorney General Mowat to dismiss Elgin Myers from his position as crown attorney for the county of Dufferin.

— The foreign-born population in Canada at the census of 1881 was 603,346 and now it is officially stated to be 645,705 or a bare increase of 36,389. The blue book returns state that during this period over 800,000 immigrants were brought in and the question is, where did the 763,000 persons go.

— Prof. Seth, of Dalhousie College, has accepted a professorship at Brown University, Providence, R. I., and will leave Halifax in the course of a few weeks. The chair to which Prof. Seth has been appointed is that of natural history. His going is considered a great loss to Dalhousie, where he has been highly successful as a teacher and a very general favorite of the students.

— The mystery respecting the disappearance of Mrs. Samuel Jones and her child, belonging to Bristol, Carleton Co., supposed by some to have been devoured by bears while passing through a piece of woods on the way to her father's house, is still unsolved. It is said that the way in which the dress found is torn and the absence of any blood stains indicate that it could not have been the work of bears.

— A young man named Landry, bathing in the Rideau river, above the falls, was caught in the current and, despite his efforts to regain the shore, was swept into the full rush of the falling waters and carried over fully 50 feet, into the Ottawa river, a few onlookers standing paralyzed with fear. Being a strong swimmer, when he came to the top he struck out for a boom and was rescued much exhausted. His escape was marvellous.

— The Merchants' bank of Halifax has discovered that a number of its one dollar bills have been ingeniously raised to ten dollar bills by cutting the "0" from the corner of other bills and putting it to the right of the 1 on the one dollar bills. The work is well done except that the "10" appears on the left hand corner instead of on the upper right hand corner, as in the genuine $10 bill. Detectives are on the case with prospects of success. The forgery may be discovered by holding the bills up to the light.

— The jury has returned a verdict in the Hillhurst accident on the Grand Trunk Railway whereby four men were killed. They declare that the accident was caused by the insufficiency of the washed-out culvert to carry away the water at the time of the storm preceding the accident; that the culverts were not examined often enough; and that the sectionmen should go over the road during or immediately after great storms either by day or night. The jury did not consider the culvert a suitable one for the position it occupied.

— Although the city of St. John cannot boast of having extensive shoe manufacturing establishments, it has apparently the reputation abroad of possessing skilled workmen in that branch of industry. Yesterday, a package bearing the Vancouver post mark, and postage stamps to the value of 52 cents, was delivered to a North End shoemaker. This individual was greatly surprised to find on opening the parcel, that it contained a pair of shoes much worn, and a note from the sender, requesting the shoemaker to make the necessary repairs to the shoes and to return them C. O. D. to their owner, who resides somewhere within 300 miles of the city of Vancouver. The shoemaker in question made the shoes, and the wearer, in sending them over 3,000 miles to have them repaired, unmistakably pays a high compliment to, one at least of our city workmen.—*Telegraph.*

— A burglary took place at Iberville, P. Q., on Sunday morning at Mr. P. McGinnis' residence. Two men entered by cutting a screen in the kitchen door, and, having reached the upper rooms, began ransacking the furniture in Miss McGinnis' room. They helped themselves to $150 worth of jewelery and other articles. Miss McGinnis was wide awake while the robbers were operating, but she was so weak from fright that she did not raise a cry until they had left. Mr. McGinnis and family were sleeping in an adjoining room.

— A despatch from Lachute, P. Q., confirms the report of an explosion at Brownsburg cartridge factory. The explosion took place in the building set apart from the factory for the purpose of loading detonators. Fortunately only four persons were at work in this building at the time, and, although the explosion thoroughly demolished the detonator work shop, the other buildings and their occupants sustained nothing more than a shaking up. The detonator building was literally blown to atoms and nothing now remains of it but a mass of ruins. Of four persons in the building at the time only one escaped death. John Curran, who was the foreman of this department, was absolutely blown into atoms. He leaves a young wife to whom he was married only last Wednesday, she having come out from England the week previous to marry him.

British and Foreign.

— There is disquieting news from the Afghan-Russian frontier. The stories of Turcoman appeals for Russian protection against the Ameer's troops, although disavowed in Russian official quarters, give anxiety to the Indian government.

— The London *Times* Calcutta correspondent says: The monsoon has commenced blowing throughout Bengal and a large part of Madras, less heavily than usual, but sufficiently strong to remove anxiety as to crops and cattle. Ten thousand men have left the relief works, and prices are falling. Rain is still wanted in the Punjaub and Rajputana. The doings of the new currency association are severely criticised.

— A London despatch says: It is expected in high Liberal quarters that Gladstone's majority in the coming general elections will be larger than that of any recent government. Reports from local Liberal agents declare that the prospects are improving beyond the hopes of the most sanguine. It is estimated the Liberals will have a majority in Great Britain between 60 and 70 members, in addition to the Irish vote, which will be at least 80. Even if the majority in Great Britain does not come up to what is expected, the combined majority, it is said, is certain to exceed 100.

— The marriage of Count Herbert Bismarck and Countess Margarethe Hoyos, daughter of Count George Hoyos, took place at 11.30, June 21st, in the Evangelical church in Dorothea-Gasse. The weather was beautiful. Only a small crowd gathered about the church doors. Prince Bismarck was loudly cheered as he drove along the streets from the Palffy Palace to the church. Six hundred guests had been invited to attend the ceremony, and at 10.30 the little church was filled with a most brilliant assemblage. Most all of the men were attired in gorgeous uniforms, and the toilets of the ladies were extremely brilliant. The Austrian officials were conspicuous by their absence. Count Von Schouvaleff, the Russian ambassador to Germany, was the only ambassador present.

United States.

— The nominee of the Chicago Convention for vice-president is Hon. A. E. Stevenson, of Illinois.

— Men and women who took part in the anti-slavery contest down to and through the Fremont campaign, and who then lived or now live in Connecticut, are invited to a dinner and chat at the Ninigret house, Crescent Beach, on the Shore Line, July 8.

— Silas B. Cobb, who has recently given the Chicago University $150,000 for its building fund, is 80 years old. He was a Vermonter by birth, but upon attaining the age of 21 he went to Chicago, landing there without a cent in his pocket. As a carpenter and harness maker, he got a start in life and then he entered the shoe and leather trade, in which he remained with prosperity until 1852. He then retired from mercantile pursuits, and has since made investments in real estate and large corporate interests.

— Within the month since the Woman's Club of Chicago set out to raise money enough to build a dormitory for women students, in connection with the Chicago University, $118,000 has been secured. Mrs. Elizabeth G. Kelly and Mrs. Nancy S. Foster have each subscribed $50,000.

Acadia Seminary.

RECEIPTS IN AID OF BUILDING FUND.

Mrs. O. C. S. Wallace, Toronto, $12.50; Rev. H. B. Smith, Springhill, $5; H. E. Haley, Yarmouth, $5; Rev. J. H. Foshay, do., $5; J. H. Haley, do., $5; E. C. Whitman, Canso, $25; J. W. Biglow, Wolfville, $10; Miss Winfred G. Crowell, Wolfville, $10; Rev. A. T. Kempton, Milton, Q. Co., $5; R. G. Haley, St. John, $25; John D. Keddy, Wolfville, $5; Rev. S. B. Kempton, Canard, $20; Rev. P. A. McEwen, Windsor, $10; James Halliday, Halifax, $5; Henry D. Blackadar, do., $5; A. N. Whitman, do., $20; H. W. Blackadar, do., $10; W. Y. Kennedy, do., $4; H. L. Beckwith, do., $5; E. C. Simonson, Tusket, $5; Rev. C. R. Minard, Clements, $5; S. W. Cummings, Truro, $5; H. P. Whidden, Antigonish, $5; B. H. Bentley, Wolfville, $2; Mrs. L. K. Bennet, Berwick, $5; Dr. D. F. Higgins, Wolfville, $10; Judge Chipman, Kentville, $25; Judge Johnstone, Dartmouth, $5; Dr. A. D. Barss, Wolfville, $15; Mrs. T. A. Higgins, do., $10; Miss Alice M. D. Fitch, $12.50; A. P. Shand, Windsor, $25; Miss E. T. Harding, Wolfville, $12.50; and Miss Harriett E. Wallace, do., $10.

We shall be glad to hear from other subscribers.

A. COHOON,
For Finance Com.

Hebron, N. S., June 11.

False Economy

Is practiced by people who buy inferior articles of food because cheaper than standard goods. Infants are entitled to the best food obtainable. It is a fact that the Gail Borden "Eagle" Brand Condensed Milk is the best infant food. Your grocer and druggist keep it.

— Mr. E. T. Bailey, Elkhorn, Man., writes:—My daughter was sick for eleven months; she was as white as it was possible for any living person to be; was short of breath and had terrible pains and ringing noises in the head on the slightest exertion. Two boxes of Dr. Williams' Pink Pills thoroughly cured her. Unequalled for all diseases peculiar to females. All dealers, or by mail on receipt of 50 cents a box or six boxes for $2.50. Dr. Williams Med. Co., Brockville, Ont., or Morristown, N. Y.

— TO THE DEAF.—A person cured of deafness and noises in the head of 28 years' standing by a simple remedy, will send a description of it free to any person who applies to NICHOLSON, 30 St. John St., Montreal.

— It is not what its proprietors say, but what Hood's Sarsaparilla does, that makes it sell, and wins the confidence of the people.

— The children must be looked after; give McLean's Vegetable Worm Syrup when required.

Minard's Liniment is the best.

—If you are billious take Beecham's Pills.

Literary Notes.

The Nurse is a new monthly journal published in Boston, devoted especially to the interests of nurses and the sick, and is intended to be a means of communication between physicians, nurses and the home. Its articles, notes, etc., will doubtless be found very useful and valuable by those who have the care of families and sick rooms. *The Nurse* is edited by Miss Annie E. Parker, daughter of Rev. D. O. Parker, of Wolfville, formerly of Berwick, N. S.

The Missionary Review of the World for July contains the following specially interesting articles: "Apostolic Missions; or, The Gospel for Every Creature," by Rev. Joseph Angus, D. D., of Regent Park Baptist College, London, with editorial introduction by Dr. A. T. Pierson; "Decentralization of Missions," by Rev. A. J. Gordon, D. D.; "The New Hebrides Mission," by Rev. Robert Steel, D. D., Sydney, N. S. W.; "William Carey—III.: The Translator of the Bible and the Benefactor of Asia," by George Smyth, LL. D., F. R. G. S., Edinburgh, Scotland: "Discerning the signs of the Times," by Dr. A. T. Pierson; "Twentieth Anniversary of the McAll Mission in France," as reported by Anna W. Pierson; "Answered Prayer," by A. Bunker, D. D., Toungo, Burma; "The Work in the Diamond Mines," by Mrs. H. B. Allen, Meriden, Conn.; "A Protest Against Needless Expense in Mission Work," by W. R. Lee, M. D. The other departments besides "Literature of Missions," have the usually wide range of topics. The Chinese Exclusion Bill comes in for a considerable attention. Published by the Funk & Wagnalls Company, 18 and 20 Astor Place, New York. $2 per year; 25 cents for single numbers. In clubs of ten, $1.50.

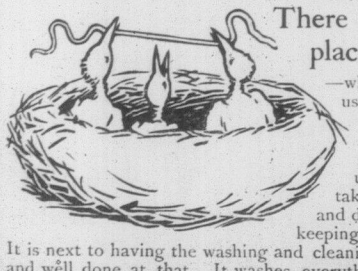

There is no place like home —when *Pearline* is used in it. There is no place about home where *Pearline* can't be used. *Pearline* takes the hard work and drudgery out of—keeping a home clean. It is next to having the washing and cleaning done for you, and well done at that. It washes everything that can be washed. It cleans paint, marble, carpets, hangings—in fact everything cleanable. It is a luxury in the bath. It is emphatically without harm to person or things. With *Pearline* you have rest; it rests with you to have *Pearline*.

Your Home is probably invaded by peddlers, who claim the stuff they offer is "Pearline," "the same as" Pearline, or "as good as" Pearline. IT'S FALSE—Pearline has no equal, and is never peddled.

326 JAMES PYLE, New York.

Marriages.

WEST-BECK.—At Surrey, Albert Co., June 18, by Rev. S. H. Cornwall, Samuel West to Hattie Beck, both of Surrey, Albert Co.

BEALS-WELTON.—At Salem, Annapolis Co., N. S., on the 15th inst., by Rev. L. J. Tingley, J. Howard Beals, of Salem, N. S., to Celia J. Welton, of Wilmot, N. S.

PARKER-PARKER.—At the residence of Havard Parker, Esq., Torbrook, on the 15th inst., by the Rev. W. B. Bradshaw, Dea. B. H. Parker, to Mrs. Annie Parker of Torbrook.

CLARKE-GOODWIN.—In this city, on the 22nd inst., by the Rev. W. J. Stewart, Robert D. Clarke, formerly of St. John, now of Boston, to Mary Alice Goodwin, of St. John, N. B.

HENDERSON-MCALARY.—At the bride's home, on Wednesday, the 22nd inst., by Rev. Sydney Welton, A. M., Herbert F. Henderson, to Lillian, daughter of Alex. McAlary, of this city.

TARRIS-DOWNING.—At the parsonage, Riverside, on the 18th inst., by Rev. W. McGregor, Walter Tarris, of Dawson Settlement, to Amanda Downing, of Albert, all of Albert Co.

BRENTON-EATON.—At the residence of the bride's father, Springhill, June 23, by Rev. H. B. Smith, M. A., Horatio N. Brenton, of Glenville, Cumberland Co., to Helen M. Eaton, of Springhill.

FARNSWORTH-THOMSON.—At the residence of the bride's father, on the 11th inst., by Rev. P. A. MacEwen, William P. Farnsworth, of Aylesford, N. S., to Jessie E. Thomson, of Windsor, N. S.

KEOGH-PEMBERTON.—At the residence of the bride's father, on the 15th inst., by Rev. P. A. MacEwen, Michael H. Keogh, of Windsor Junction, N. S., to Saidee M. Pemberton, of Windsor, N. S.

BROWN-FANJOY.—On Wednesday, the 22nd inst., at the bride's home, by Rev. Sydney Welton, A. M., Capt. E. W. Brown, of New York City, to Amanda W., daughter of Edward Fanjoy, of this city.

TEARE-COLPITTS.—At Waterside, Albert Co., N. B., on the 10th inst., by Rev. I. C. Moore, Capt. John G. Teare, of Hants County, N. S., to Ella M., daughter of R. P. Colpitts, Esq., of Pleasantvale, A. C., N. B.

TABOR-COLPITTS.—On the 22nd inst., at the residence of the bride's father, Pleasantvale, Albert Co., N. B., by Rev. George Seely, Ammon F. Tabor, of Woodstock, N. B., to Hattie M., daughter of R. P. Colpitts, Esq.

DANIELS-FOWLER.—On the 15th inst., at the residence of the bride's father, by Rev. George Seely, Frederick L. Daniels, of Malden, Mass., U. S., to Mary Adelaide, daughter of W. D. Fowler, Esq., Havelock, K. C., N. B.

MCLEOD-GIBBON.—At Collins, June 22nd, at the residence of James M. Gibbon, Esq.,—the bride's father—by Rev. E. W. Kelly, Albert E. McLeod, of Millstream, Studholm, Kings Co., to Maggie Gibbon, of Collins, Studholm, Kings County.

Deaths.

GOULD.—On Lord's day, June 12th, the infant child of Capt. and Mrs. James Gould, of Canada Creek, Kings County, N. S.

FRAZER.—At Clements, Annapolis Co., N. S., June 16, from the effects of la grippe, James Frazer, in the 82nd year of his age.

WHITMAN.—On the evening of May 31st, after a lingering illness, which he bore with Christian grace, Grant Whitman, of Waterville, Kings Co., N. S. Deceased was 22 years of age, and a consistent member of Cambridge church, which joins with the loved members of his family in mourning their loss. He fell asleep as a tired child, with confidence of his awakening in the morning.

WOODBURY.—At Greenwood, Kings Co., N. S., May 6, Elizabeth, beloved wife of Gilbert Woodbury, aged 66. Her end was peace. She professed faith in her Saviour, and was baptized into the fellowship of the Lower Aylesford Baptist church by Rev. Mr. Morton, April 15, 1866. She was considered by all who became acquainted with her a noble character. Firmly resting on the Rock of Ages she passed the portals of death and entered upon a glorious immortality. She leaves behind in this vale of tears a sorrowing companion and eight dear children to mourn their loss. Her remains are resting sweetly in Jesus in the cemetery in Greenwood. "Blessed are the dead who die in the Lord."

POTTER.—At Clementsvale, N. S., on the 17th inst., of consumption, Idella B., youngest daughter of Jeremiah and Sophia Potter, and granddaughter of the late Rev. Israel Potter, aged 25 years. She was a good consistent member of the church and always ready to assist in every good work. When the Young People's Society of Christian Endeavor was formed at the beginning of the present year she was one of the first to become a member, and although, in the providence of God she attended but one or two of the first meetings, she maintained her interest in that as well as other departments of church work to the last. The numerous friends of the bereaved family join in praying that the great Comforter may be very near them in this hour of deep affliction.

TITUS.—At St Martins, June 9th, Jonathan Titus, aged 81 years. Bro. Titus spent the first years of his life in Upham, Kings County. When a youth, he moved to Grand Lake, where he became connected with the Jemseg Baptist church. Later in life, he returned to Hammond, and about fifteen years ago he became a resident of St. Martins. He lived a singularly exemplary life. He was very active in all matters that pertained to Zion's prosperity. In Hammond he bore the burden of the work that is necessary in keeping church finances in a satisfactory condition, while he also superintended the Sunday school for many years. His love for God's house never ceased, and even at four score years he allowed nothing but impossibilities to debar him from the privileges of the sanctuary. He would say with the Psalmist, "How amiable are Thy tabernacles, O Lord of hosts!" Bro. Titus was blessed with a sunny disposition. His last sickness was borne with unmurmuring patience. He passed gently into bliss. The funeral services were conducted in the St. Martins church by the pastor. The language of each one who has known our brother might well be, "Let me die the death of the righteous, and let my last end be like his." Our brother has left to his family a memory that is a priceless heritage.

A NEW ERA!

Large profits with progressive figures is a thing of the past. A larger volume of trade with a smaller margin of profit is what the progressive firms aim at. It's what we aim at in OAK HALL. Who benefits by the change? Our customers. Any one else? Yes, we do. How can both be benefited by it? 1. Our customers get the benefit of LOWEST prices. 2. We get the benefit by selling three suits where we used to sell one, AND OUR CUSTOMERS ARE ALL SATISFIED. Plain Figures and One Price. Join the number and visit OAK HALL.

SCOVIL, FRASER & CO.,

CORNER KING AND GERMAIN STREET, ST. JOHN. N. B.

We forgot to say it's Clothing for Men and Boys we're talking about.

FARMERS!

TRY THE CELEBRATED FERTILIZERS
MANUFACTURED BY THE
PROVINCIAL CHEMICAL FERTILIZER Co.
ST. JOHN, N. B.
Imperial Superphosphate,
Potato Phosphate,
Bone Meal.

Send for Catalogue, and convince yourself, from the numerous testimonials received, of their value.

EAGLE CHOP ENGLISH BREAKFAST BLACK TEA
—WHOLESALE BY—
W. Frank Hatheway
17 and 18 SOUTH WHARF,
ST. JOHN, N. B.

SKODA'S DISCOVERY! King of Sarsaparillas.

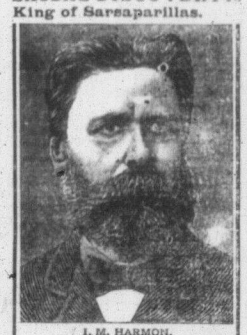

I. M. HARMON.

Physicians and Nervines BOTH FAILED! NERVOUS PROSTRATION Of Years' Standing CURED BY SKODA'S!

GENTS:—Your President, Dr. G. C. Kilgore, will recall the fact that last June when in the City Drug Store in your City, I told him that on account of **extreme nervousness** I had been unable to attend **BETTER** to business for **several years**, and that I was then resting from all labor—**mental and physical.** I was trusting in **Nature** as a **last resort**, as Physicians and **Nervines had utterly failed in my case.** At that time I was troubled with **Nervousness** so badly that I could not sleep an hour some nights. I would have a **crowding** or **creeping** sensation in my limbs, that was more **unendurable than any pain.** My Brain would feel **THAN FIRED** and confused, if I tried to think upon any subject for ten minutes. Dr. Kilgore gave me six bottles of SKODA'S DISCOVERY, and three packages of LITTLE TABLETS, telling me they would greatly help me and he thought would cure me. I took the medicine **according to directions** and have seen **no symptoms** of Nervousness since taking the fourth bottle. I sleep well. **COLD** Nerves are strong. Eat heartily, **and am well.** I have told scores what it has done for me. Respectfully yours,
Portland, Me. I. M. HARMON.

THE ONLY MEDICINE SOLD WITH A GUARANTEE CONTRACT WITH EACH BOTTLE. TRY A COURSE (6 BOTTLES) AT OUR RISK, IF NOT BENEFITTED RETURN BOTELES AND GET YOUR MONEY. PAY ONLY FOR THE GOOD YOU RECEIVE.

SKODA DISCOVERY CO., Wolfville, N.S.

FISHING TACKLE.

Send us $3.50 and we will send you a good FISHING ROD, One Dozen FLIES, CASTING LINE, twenty-five yard LINE and REEL,
—OR—
For $5.00 we will include a LANDING NET, POLE and FOLDING RUG,
—OR—
For $6.00 we will send you an EXTRA ROD, two tips, nickel fittings, and outfit as above.
Subject to be returned if not satisfactory.

— WE SUPPLY —
Salmon & Trout Tackle of all kinds,
—ALSO,—
Wading Pants and Boots, Rubber Camp Sheets, Air Beds, Air Pillows, Cork Life Rugs, Rubber Coats, Hats, &c., &c.

ESTEY & CO.,
PRINCE WM. ST., ST. JOHN, N. B.

SASHES, DOORS and FRAMES.
VENETIAN & SHUTTER BLINDS
Stair Rails, Balusters and Posts.
Mantels, Mouldings and Brackets.
A. Christie Wood-Working Co.
101 and 105 CITY ROAD,
ST. JOHN, N. B.

SPRING 1892.

Our Travellers are now showing complete lines of Samples of STAPLE AND FANCY DRY GOODS for the Spring Trade.

DANIEL & BOYD, Ltd.

"This Baking Powder (WOODILL'S GERMAN) is WELL-SUITED for FAMILY USE. It has been used in MY OWN HOUSEHOLD for MANY YEARS.
GEORGE LAWSON, Ph. D., LL. D., F. L. C., G. B. and Ireland.

ESTABLISHED - - JANUARY 1891.
Canada.

A Monthly Magazine for Canadians at Home and Abroad. Edited by Matthew R. Knight and Arthur J. Lockhart. $1.00 a year.

"The literature is of a high order, and tale, essay, criticism, history, poetry, are all racy of our native land."—Presbyterian Witness, Halifax.

"The writers in this Magazine are all Canadians, and they write upon Canadian topics, and it is safe to say that no publication is more distinctly native than this. Moreover it is clean in its character, and is such a magazine as will benefit any home into which it is received."—Canadian Journal of Fabrics, Montreal.

We offer no fake prices, but, to introduce CANADA where it is not known, we will send the magazine to new subscribers three months for eighteen cents in stamps. MATTHEW R. KNIGHT, Benton, New Brunswick.

Saint John Conservatory of Music, Elocution and English,
A HOME SCHOOL for YOUNG LADIES,
WILL RE-OPEN SEPT. 5th.
Free advantages to pupils—Harmony, Theory, Normal Training, Class for Teaching, &c. Board and room—two in a room—$3.00 per week. Send for catalogue. J. D. HITCHENS, Director, 84 Princess Street.

SKODA'S GERMAN SOAP, "Soft as Velvet," "Pure as Gold," that tells the whole story. Most highly medicated soap ever made. Try one cake. It is elegant. At all Druggists. Price, 25 cts.

K. D. C. has cured dyspeptics who thought they were dying. See testimonials.