RUPERT
BLIC WHARF

NT IS TO
NSTRUCT WORKS

s Will Likely Be
Upon to Ensure
tability.

(From Thursday's Daily.)

government is con-
ting in of a substan-
at Prince Rupert. It
on section F of the
by the government,
ated convenient to the
provided for in the

of the government is
arf put on cement
overcome the damage
will be put up in the
manner and will be
P.'s present wharves.
done by the govern-
expected, involve an
robably $60,000, but is
sary by the executive.
as possible will be al-
rk commences on the

MPLY WITH
UX AGREEMENT

e Will Be Sent
on Next
eamer.

(From Thursday's Daily.)

s made this morning
se into the country in
the Lemieux agree-
ed. There were five
re booked to this city
, and of these two
d a woman was join-
The other two repre-
s as merchants, but
tisfactory to the im-
Dr. Milne had them
y will be returned to
xt steamer outward

A NOBLEMAN.

ussia, March 18.—A
e and two policemen
o death here yester-
nt murder of a rich
Takarieff.

ACTRESS ILL.

ala., March 18.—Mme.
, the famous Polish
ly ill at her home on
r Newport, Orange
Modjestka's husband,
s in constant attend-
de.
was born near Cra-
844 and was married
Bozenta Chlapowski
de her first appear-
1861.

ROYS FOUNDRY.

t of Work as Result
lvania Blaze.

March 18.—The main
Easton Foundry and
y at West Easton,
fire early to-day en-
$100,000. Nearly 100
out of employment.

UETTE RAILWAY.

March 17.—President
f the Pere Marquette
here is no truth in the
sale of the Pere Mar-
more & Ohio.

EATHER REPORT.

eteorological Office,
h to 16th March, 1909.
m; total sunshine, 16
s; highest temperature,
32 on 15th.
.03 inch; total sun-
36 minutes; maximum
16th; lowest, 30 on

er—No rain; highest
15th; lowest, 30 on

n; highest tempera-
nd 16th; lowest, 28 on

1.00 inch; highest
16th; lowest, 18 on 18th.
th. .88 inch; highest
13th; lowest, 32 on 12th

inches; highest tem-
h and 15th; lowest, 12

0 inches; highest tem-
; lowest, 18 below on

RN.

12th inst., at 752 Cale-
wife of Dr. F. Proctor,

IED.

Wellington, on March
Smith, a native of
nd son of Mrs. W.
and the late W. Chand-
mmox, and brother to
, of this city.
stoke papers please
opy.)

is city, on the 6th
aham, wife of Mr.
aged 59 years, a native
Kirkcudbright, Scot-

Nome, on Jan. 14th,
ghter of Mr. and Mrs.
erly of Victoria, aged
onths.

bers please copy.)

attle, on the 10th inst.,
d, late of Vancouver,
ative of St. Thomas,
years.

th, at Nelson, B. C.,
(Jessie), the dearly be-
of William Blakemore,
city.

this city, on the 14th
nily residence, 948 Pan-
mes Wilkerson, aged
months, a native of
idgeshire, England.

NEW STEAMER WILL BE BUILT

CAPTAIN TROUP HAS RETURNED FROM EAST

He Went Into Question of Harbor Improvements With Government.

(From Thursday's Daily.)

Capt. Troup, superintendent of the C. P. R. coast service, arrived here from the East yesterday. His principal business in the East was to meet the government to discuss the matter of harbor improvements. While some work will be done during the coming year, the prospects for the pushing of any large general scheme are not very alluring. The government this year has found it necessary to retrench all along the line, and no promises could be obtained that either Vancouver or Victoria would receive special treatment.

While in Ottawa the captain attended a meeting of the lighthouse board, of which he is a member. The result of the conference was that a number of improvements will be made in the aids to navigation on this coast. The Spanish Bank buoy will be changed to a light and bell; there will be a light placed on Goose Spit, at the entrance to Comox harbor, and another on Bank Island, Hecate Strait. A number of other improvements will be made.

Capt. Troup confirmed the news which had already been made public of the intention of the C. P. R. to add to their fleet by the building of a new steamer for the Comox run, or such other service as may be deemed best. This boat will be larger than the Charmer, and will be a general purpose steamer that will be able to do any service which may be required of her. The steamer will be built of steel, and the contract will be let this spring, but whether or not she will be built here or at some other point will all depend upon the ability of the local firms to meet the price.

"MAFIA" THREATENING AMERICAN CONSUL

Dangers Lurk Round Searchers for Assassin of Petrosino.

Palermo, March 18.—The body of Joseph Petrosino is still in the mortuary chamber of Rotofi cemetery at the disposal of D. W. Bishop, the American consul. It is being carefully guarded.

Mr. Bishop yesterday received an anonymous letter in which the writer says he heard a certain man, whom he indicates but does not identify, utter the threat that if Mr. Bishop continues his activities in the Petrosino case, he would return to America dead instead of alive.

The influence of the "Mafia" in Palermo is strikingly indicated by the following occurence. Mr. Bishop a few days ago concluded a contract with the agent of a shipping company for the transportation of Petrosino's body to America. To-day the agent went to Mr. Bishop and threw up his engagement. He said he had received secret warning that his life would be in danger if he in any way became connected with the case, and he was fearful of the Mafia's revenge.

Among the men taken into custody by the Italian authorities are two whose connection with the case is thought to be very close. The police maintain absolute secrecy with regard to their identity.

Guarding Consul Bishop.

Rome, March 18.—U. S. Ambassador Griscom had a talk to-day with Foreign Minister Tittoni, regarding the threatening letters addressed to W. H. Bishop, the American consul in Palermo, Sicily, in the matter of his activity in running down the men suspected of complicity in the plot against Lieutenant Petrosino, of New York, who was murdered in Palermo six days ago. The foreign minister assured the ambassador that all precautions to ensure the safety of Mr. Bishop and the consulate had been taken. The building was being closely watched and Mr. Bishop was being guarded every time he went out.

ST. ANDREW'S SOCIETY.

Large Gathering Enjoyed the Monthly Concert and Dance Tuesday Night.

The concert and dance given by St. Andrew's Society in the A. O. U. W. hall last evening was as enjoyable as these monthly events always are, and was attended by a great number of people. President P. J. Riddell welcomed the members and their friends, and introduced the following excellent programme: Bagpipe selection, Piper N. P. McDonald; song, R. Morrison; solo, Mrs. Crawford; song, P. Gordon; solo, Mrs. Butler; song, J. L. Forrester; piano selection, Miss Flo. Angus; song, Alexander Herbinson; reel, the pipe band; bagpipe selection, Pipe Major McIvor. The accompaniments were played by Mrs. Reid.

An appetising supper was served at the conclusion of the concert, following which dancing was engaged in until an early hour to the strains of Miss Thain's orchestra. The society is arranging for a special concert and dance to be given on March 31st, for the benefit of Mrs. Thomson, widow of the late John G. Thomson, a much esteemed member of the society. This is expected to be one of the most successful of the series.

WHITE SOX BEATEN.

San Luis Obispo, March 17.—The Chicago White Sox were completely outclassed by the Portland Beavers yesterday, and managed to get only four measly hits. Dalton was their only man to cross the home plate. Portland fairly murdered Lange and Olmstead, getting ten hits and scoring six runs.

THREE CUT TO PIECES BY BUFFALO TRAINS

Buffalo, N. Y., March 16.—Three men, two of them Indians from the Gowganda reservation, were run down and killed by trains entering here during the night. The badly mutilated bodies were found.

One of the dead men is John Clark, well known as an Indian guide. He with another Indian believed to be Levi Cook, of Newton, were killed near Lawton station. Adam Feth, an inmate of the county alms house, was found on the tracks near Blaisdell.

TACOMA SAWMILL DESTROYED BY FIRE

Tacoma, Wash., March 18.—Fire of unknown origin completely destroyed the sawmill of the Puget Sound Lumber Company on the waterfront north of Old Town last night. The plant was valued at $75,000, and was covered by $40,000 insurance. With the exception of the small office building, the mill is a total loss. It will be rebuilt.

ST. PATRICK'S DAY.

Celebrations in Cities of Eastern Canada.

Quebec, March 18.—In spite of a snowstorm the St. Patrick's Day parade here was one of the largest and most imposing that has been witnessed for many years.

Montreal, Que., March 18.—St. Patrick's Day was celebrated here with the usual procession. The weather was fine and mild.

Ottawa, March 18.—St. Patrick's Day saw no procession in the capital. A concert was held last night, at which E. B. Devlin, M. P., spoke on Ireland's relation to the Empire.

HIGHWAY ROBBERY.

Canadian Found Gagged and Bound Near Plymouth, Eng.

London, March 18.—A musician named F. Lodge, bearing a testimonial signed by W. Faultless, Toronto, was found severely gagged and bound and at the point of death in a lonely path near the sea at Plymouth. He said he had been robbed. The affair is a great mystery. It is stated that Lodge returned from Canada at Christmas.

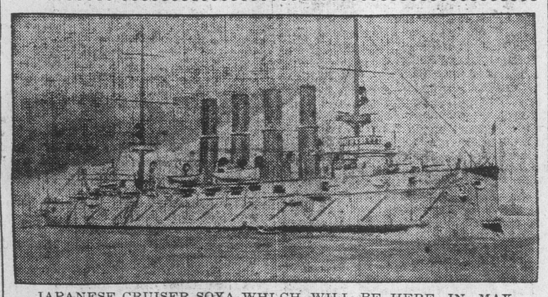

JAPANESE CRUISER SOYA WHICH WILL BE HERE IN MAY.

Local News

—The bank clearings for the week ending Tuesday totalled $1,294,474, which is a good week's average.

—Tenders are being called by the city for the supplying of crushed rock for the present year. All tenders must be in by 4 o'clock on Friday afternoon.

—The Ladies' Auxiliary of the Y. M. C. A. will meet C. W. Wilcox, the Y. M. C. A. organizer, on Friday afternoon at 3:30 to discuss their share of the plans concerning the new building proposition. A full attendance of the ladies is expected for this important meeting.

—There was a social gathering at the residence of Mr. and Mrs. Battrick, on Chambers street, Tuesday night, when some friends gathered to congratulate the newly wedded couple. Games were played and prizes distributed, refreshments being also served. Later in the evening a gift in the shape of a time piece was presented to Mr. and Mrs. Battrick as a token of the kind wishes of the donors. Short speeches were made by Rev. T. E. Holling, W. Ritchie and others.

—The following cases have been investigated by officers of the Society for the Prevention of Cruelty to Animals during the past fortnight: Dog struck by street car, horse ill-treated, horses lame (5), chicken said to have been plucked alive, horse with galled back. Total, 9. The hon. secretary earnestly solicits increased subscriptions to meet the expenses consequent on the appointment of a paid inspector. The continuance of his services depend entirely on the additions made to the society's present income, and those having the welfare of animals at heart are urged to assist in the society's work of mercy. The office of the society is at room No. 10, Board of Trade building.

—The members and friends of the First Presbyterian Church Club held an enjoyable social last Monday night. The president occupied the chair. The feature of the evening was a hat-trimming contest by four gentlemen. Messrs. Campbell, Morrison, Ogg and Grieves took part. Mr. Grieves won first prize and Mr. Morrison the booby prize. The programme was as follows: Piano solo, Miss Harrison; comic solo, Mr. Donaldson; recitation, Mr. Parker; solo, Miss Palmer. There was also a candy competition, in which each member had to guess the number of ingredients in the candy. The prize was awarded to Mr. Morrison. Refreshments were served by the ladies, and the singing of the National Anthem brought a very enjoyable evening to a close.

CRUISERS TO VISIT ESQUIMALT

JAPANESE WARSHIPS WILL BE HERE IN MAY

Rear-Admiral Ichigi Will Be in Command—Three Days' Stay.

(From Thursday's Daily.)

According to advices received from Japan the two Japanese cruisers Aso and Soya will reach Esquimalt on May 15th. Rear Admiral Ishigi is in command and there will be from 1,000 to 1,500 seamen aboard the two warships.

The present programme calls for a stay of three days here. On May 22nd the vessels are due in Vancouver, on May 27th in Tacoma, and from June 10th to 23rd they will be in Seattle.

Leaving these waters the vessels will

REAR ADMRAL ICHIGI,
Who Will Be in Command of Japanese Cruisers to Visit Here.

proceed to Honolulu, where they are due July 4th. The Japanese warships were originally Russian cruisers, the Verrag and Bayan, but were lost to Russia during the late war.

Rear Admiral Ishigi has had a very distinguished naval career. At the opening of the last war he was a capt-

PAYNE TARIFF BILL AROUSES OPPOSITION

Philippines Object to Limitations on Sugar and Tobacco.

Washington, D. C., March 18.—The House committee on ways and means agreed to-day after the first meeting of the full committee to report the Payne tariff bill back to the house without amendment. The Democrats were given until next Tuesday to prepare a minority report.

Philippines Object.

Manila, March 18.—The proposals embodied in the Payne bill for the revision of the tariff have been unfavorably received here because of the limitations placed on sugar and tobacco. It is generally thought that if there is to be an unrestricted admission of American products to the Philippines it is only fair to admit freely Filipinos products to America. It is expected that the commercial bodies of the islands will meet and cable protests against parts of the Payne bill which are considered objectionable here.

OWEN MORAN BEATS HARLEM LIGHTWEIGHT

New York, March 17.—Owen Moran, the English featherweight pugilist, outpointed and outboxed Tommy Murphy, the Harlem lightweight, last night. This was the second meeting between the two. In the first bout Murphy injured one of his hands so badly that he could not use it, and Moran had virtually his own way.

Murphy had both hands in condition last night, but failed to get the better of the Britisher, who at all stages was his superior, both in fist work and in foot work.

It was a fast, clean bout, which went the limit of ten rounds, and while no decision could be given by the referee there was no question as to the superiority of Moran.

—The funeral of the late James Wilkerson took place Tuesday afternoon at 2.30 o'clock from the family residence, 949 Pandora avenue, where Rev. A. J. Stanley Ard conducted an impressive service. The following hymns were sung, "Nearer My God to Thee" and "Jesu, Lover of My Soul." There was a large number of friends present and many beautiful flowers were sent. The following acted as pallbearers: C. Muriset, G. Gowan, Alex. Stewart, D. M. Patterson, R. H. Brenchley and C. E. Sonley.

LOS ANGELES TO BAR CONSUMPTIVES

Los Angeles, Cal., March 17.—At a meeting of fifty persons at the chamber of commerce yesterday, representing all of the prominent charitable associations and institutions of the city and county, a resolution was adopted asking charitable associations of the United States to refrain from sending any more consumptives to Los Angeles, and reciting that if they continued to be sent, necessity would compel the local associations to return them at once to the place from which they started.

NATIONALISTS OCCUPY PERSIAN SEAPORT

Teheran, March 18.—The seaport of Bender Abba, on the Persian gulf, has gone over to the Nationalists who it is reported have seized the customs house. Bender Abba is an important port commercially, and is connected by steamship lines with Bombay and other places. It has a population about 6,000, mostly Arabs.

U. S. TEXTILE INDUSTRIES.

Revision of Tariff Discussed by Leading Representatives.

Atlanta, Ga., March 16.—Representatives of the textile industries of Georgia, Alabama, Louisiana, North Carolina, South Carolina, and Mississippi, met here to-day. Between 250 and 300 cotton mills of the states named were represented. Among the important matters considered was the revision of the tariff, there being a strong sentiment against a proposed reduction of the duties on coarse cotton goods which are manufactured principally by the mills in the south.

MAHMOUT WINS.

"Terrible Turk" Throws Winnipegger Thrice Within the Hour.

Buffalo, N. Y., March 18.—Yussouf Mahmout, the Turkish wrestler, last night won his handicap match with Kid McDonough, of Winnipeg. Mahmout undertook to throw his opponent three times within the hour in catch-as-catch-can style, and he took three falls in 18 minutes 41 seconds, 12 minutes 9 seconds and 3 minutes 40 seconds.

RUNNER'S NEW ROLE.

Mexican Champion Gives Up Commercial Position to Learn Bull Fighting.

Mexico City, March 18.—M. E. Rambo, the champion long-distance walker of Mexico, has given up a commercial position to take instructions in bull fighting.

3 FATALITIES IN TRAIN WRECK.

Charlotte, N. C., March 18.—A fast passenger train on the Atlantic coast line jumped the track at Pikeville, a flag station between Goldsboro and Wilmington, shortly after midnight, killing the engineer and fireman and brakeman. Conductor W. H. Howell and several passengers were seriously injured.

TACOMA'S NEW RAILROAD.

Tacoma, Wash., March 17.—The first Chicago, Milwaukee & Puget Sound railroad train to enter and leave the city over the road's own tracks, was a freight, which yesterday took a load of coal from the head of the bay out on the line toward Seattle. The locomotive was a big ten-wheeler.

RAILROAD EARNINGS.

Montreal, Que., March 18.—Grand Trunk earnings for the week ending March 14 increased $31,924 over the same week last year. Canadian Pacific earnings for the same week increased $241,000 over last year.

CALL FROM HALIFAX.

Halifax, N. S., March 18.—St. Matthew's Presbyterian church last night decided to call Rev. J. W. Macmillan, of St. Andrew's church, Winnipeg, to the vacant pastorate. The salary will be $2,500 and a manse.

—The death occurred on Monday evening at the Royal Jubilee hospital of John Taylor. Deceased had been an inmate of the Home for the Aged and Infirm for some time, and was 68 years of age.

LOCAL MARKETS

Oils—	
Pratt's Coal Oil	1.65
Eocene	1.75
Meats—	
Hams (B. C.), per lb.	20@ 25
Bacon (B. C.), per lb.	25
Hams (American), per lb.	25
Bacon (American), per lb.	25@ 30
Bacon (rolled), per lb.	12½
Shoulders, per lb.	15
Bacon (long clear), per lb.	20
Beef, per lb.	10@ 18
Pork, per lb.	12½@ 15
Mutton, per lb.	12½@ 20
Lamb, hindquarter	1.50@ 2.00
Lamb, forequarter	1.25@ 1.75
Veal, per lb.	12@ 20
Suet, per lb.	15
Farm Produce—	
Fresh Island Eggs	30@ 35
Best Dairy Butter	30@ 45
Butter (Creamery)	40@ 45
Lard, per lb.	20
Western Canada Flour Mills—	
Purity, per sack	8.00
Purity, per bbl.	7.75
Three Star Patent, per sack	1.85
Three Star Patent, per bbl.	7.15
Hungarian Flour—	
Ogilvie's Royal Household, per sack	1.90
Ogilvie's Royal Household, per bbl.	7.60
Lake of Woods, per sack	1.90
Lake of Woods, per bbl	7.75
Okanagan, per sack	2.00
Okanagan, per bbl.	7.75
Calgary Hungarian, per sack	1.75
Calgary Hungarian, per bbl.	6.75
Moose Jaw, per sack	1.75
Moose Jaw, per bbl.	7.00
Excelsior, per sack	2.00
Excelsior, per bbl.	7.75
Oak Lake, per sack	2.00
Oak Lake, per bbl.	7.75
Hudson's Bay, per sack	2.00
Hudson's Bay, per bbl.	7.75
Enderby, per sack	2.00
Enderby, per bbl.	7.75
Pastry Flours—	
Snowflake, per sack	1.75
Snowflake, per bbl.	6.75
O. K. Best Pastry, per sack	1.70
O. K. Best Pastry, per bbl.	6.50
O. K. Four Star, per sack	1.70
O. K. Four Star, per bbl.	6.50
Drifted Snow, per sack	1.70
Drifted Snow, per bbl.	6.50
Grain—	
Wheat, per ton	40.00..45.00
Wheat, per lb.	2½
Oats, per ton	32.00@35.00
Barley	35.00
Whole Corn	45.00
Cracked Corn	48.00
Rolled Oats (B. & K.), 7-lb. sk.	45
Rolled Oats (B. & K.), 2½-lb. sack	1.25
Rolled Oats (B. & K.), 5-lb. sk.	2.35
Rolled Oats (B. & K.), 90-lb. sk.	4.50
Oatmeal, 10-lb. sack	55
Oatmeal, 50-lb. sack	2.25
Rolled Wheat, 10 lbs.	60
Cracked Wheat, 10 lbs.	55
Wheat Flakes, per packet	25
Whole Wheat Flour, 10 lbs.	40
Graham Flour, 10 lbs.	40
Graham Flour, 50 lbs.	1.60
Feed—	
Hay (baled), new, per ton	16.00@18.00
Straw, per bale	75
Middlings, per ton	35.00
Bran, per ton	32.00
Ground Feed, per ton	35.00
Shorts	34.00
Poultry—	
Dressed Fowl, per lb.	25@ 30
Ducks, per lb.	25
Geese (Island), per lb.	20@ 25
Turkey, per lb.	30
Garden Produce—	
Cabbage, per lb.	5
Potatoes (local)	1.50
Potatoes (Ashcroft)	1.75
Onions (Cal.), per lb.	5
Carrots, per lb.	5

WHOLESALE MARKETS.

Lemons	3.50@ 4.00
Walnuts (Cal.)	18@ 20
Walnuts (Eastern)	15
Apples, per box	1.75@ 2.50
Pineapples, per doz.	2.50@ 3.00
Cabbage, per lb.	3½
Cocoanuts, each	8@ 10
Ham	16
Bacon	18
Carrots, per lb.	1@ 1½
Bananas, per lb.	5½
Sweet Potatoes	4@ 4½
Potatoes (local), per ton	30.00
Potatoes (Ashcroft), per ton	35.00
Butter (Creamery), per lb.	30@ 40
Butter (Dairy)	25@ 28
Eggs (ranch), per doz.	30
Hay, per ton	20.00
Corn, per ton	43.00
Grapes (Malaga), per barrel	7.50
Grape Fruit	5.00
Oranges (navel)	2.50@ 2.75
Onions	2½@ 3
Onions (Australian)	5
Dates, per pkg.	7@ 8
Dates, bulk	7
Oats, per ton (new)	33.00@35.00
Tomatoes (Cal.), per crate	2.50@ 3.00
Celery	1.10
Parsnips	2@ 2½
Figs (Smyrna)	12@ 15
Asparagus	16
Rhubarb (Cal.)	10
Sprouts (Cal.)	10
Radishes, per doz.	35

—The congregational social of the Metropolitan Methodist church, which was to have been held on 23rd inst. has been postponed till Tuesday, the 30th inst.

NEW OAK BAY SCHOOL

The new school at Oak Bay is being opened this afternoon. The principal, Miss Cathcart, had the pupils assemble this morning in order that they might know their places for this afternoon.

There are but two teachers in the school at present, Misses Cathcart and Godson. On this account the school is divided into the upper and lower divisions. After the summer holidays, however, the trustees intend to engage another teacher and have the school graded as senior, intermediate and junior. Between seventy and eighty pupils are at present attending, but the number of school children is increasing steadily.

The new school consists of four spacious class rooms with a municipal hall on the second floor and in the basement the lavatories and play rooms. Around the building provision has been made for school gardens and it is understood that the principal will have the pupils lay these out under her direction.

TOILET SOAPS

FAIRY, 3 cakes for .....25¢
COPEO, floating, 3 cakes for .....25¢
CREAM OATMEAL, 3 cakes for .....25¢
OATMEAL SKIN, 3 cakes for .....25¢
OATMEAL AND GLYCERINE, 3 cakes for.....15¢
WITCH HAZEL, 3 cakes for .....30¢
SILK SKIN, 3 cakes for .....35¢
PLANTOL, 3 cakes for .....50¢
PUMMO, an excellent mechanics' soap, 3 cakes for 25¢

The Family Cash Grocery
COR. YATES AND DOUGLAS STS. PHONE 312

BLOOD DISEASES CURED
Drs. K. & K. Established 20 Years.

BEFORE TREATMENT

NO NAMES USED WITHOUT WRITTEN CONSENT

He was surprised at how the sores healed—"I took your New Method Treatment for a serious blood disease with which I had been inflicted for twelve years. I had consulted a score of physicians, taken all kinds of blood medicine, visited Hot Springs and other mineral water resorts, but only got temporary relief. They would help me for a time, but after discontinuing the medicines the symptoms would break out again—running sores, blotches, rheumatic pains, looseness of the hair, swellings of the glands, palms of the hands scaling, itchiness of the skin, dyspeptic stomach, etc. I had given up in despair when a friend advised me to consult you, as you had cured him of a similar disease 8 years ago. I had no hope, but took his advice. In three weeks' time the sores commenced to heal up and I became encouraged. I continued the New Method Treatment for four months and at the end of that time every symptom had disappeared. I was cured 7 years ago and no signs of any disease since. My boy, three years old, is sound and healthy. I certainly can recommend your treatment with all my heart. You can refer any person to me privately, but you can use this testimonial as you wish." W. H. S.

AFTER TREATMENT

We treat NERVOUS DEBILITY, VARICOCELE, STRICTURE, VITAL WEAKNESS, BLOOD, SKIN and PRIVATE Diseases, URINARY, BLADDER and KIDNEY complaints of Men and Women

READER Are you a victim? Have you lost hope? Are you intending to marry? Has your blood been diseased? Have you any weakness? Our New Method Treatment will cure you. What it has done for others it will do for you. Consultation Free. No matter who has treated you, write for an honest opinion Free of Charge. Charges reasonable. Books Free—"The Golden Monitor," (illustrated) on Diseases of Men.

NO NAMES USED WITHOUT WRITTEN CONSENT. Everything confidential. Question list and cost of Home Treatment FREE.

DRS. KENNEDY & KENNEDY
Cor. Michigan Ave., and Griswold St., Detroit, Mich.

JAMES J. CORBETT ISSUES CHALLENGE

Willing to Fight Either Jeffries or Johnson Anywhere.

Wheeling, W. Va., March 18.—James J. Corbett issued last night a challenge for a fight with either Jeffries or Jack Johnson. He said:

"I am tired of seeing this fellow Johnson going around with his chest out and nobody seems inclined to fight him; so I take the right that any man has and hereby challenge James J. Jeffries and Jack Johnson to box me any number of rounds or to a finish in any club in the world.

"I will forward from Indianapolis a cheque for $1,000 to Al Smith, the well known stake holder, at the Gilsey house in New York as a guarantee of my good faith."

—Tenders are being called for by the city for the work of sprinkling the streets, to be in before 4 p.m. on Friday. Four pairs of horses are required for the two-horse sprinklers, and tenderers have to supply harness and drivers, feed and shoe the horses, while the city will furnish the sprinklers and whiffletrees, and, of course, the water. Prices per hour for both day and night service are asked, as the carts will be used in flushing the paved streets at night.

LICENSE TO AN EXTRA-PROVINCIAL COMPANY.

"COMPANIES ACT, 1897."
CANADA.

Province of British Columbia.
No. 473.

This is to certify that "Anchor Fire and Marine Insurance Company, Limited," is authorized and licensed to carry on business within the Province of British Columbia, and to carry out or effect all or any of the objects of the Company to which the legislative authority of the Legislature of British Columbia extends.

The head office of the Company is situate in the City of Edmonton, in the Province of Alberta.

The amount of the capital of the Company is fifty thousand dollars, divided into five thousand shares of one hundred dollars each.

The head office of the Company in this Province is situate at Victoria, and Harold Bruce Robertson, barrister-at-law, whose address is Victoria aforesaid, is the attorney for the Company.

Given under my hand and seal of office at Victoria, Province of British Columbia, this fifteenth day of March, one thousand nine hundred and nine.

(L. S.) S. Y. WOOTTON,
Registrar of Joint Stock Companies.

The objects for which this Company has been established and licensed are:

To make and effect contracts of assurances with any corporation or corporations, company or companies, person or persons, against risk or loss or damage by fire, lightning, accidents and casualties in or to any house, dwellings, stores or other buildings whatsoever, and any goods, chattels, pure bred registered live stock, and personal estates whatsoever, and for such time and for such premiums and considerations and under such notifications and restrictions and upon such conditions as are bargained and agreed upon and set forth by and between the company and the insured, and to do all such things pertaining thereto or connected therewith, and as such have perpetual succession with a corporate seal and powers from time to time to make, alter, break or change the same. To carry on any business which may seem to the company capable of being conveniently carried on in connection with the above or calculated, directly or indirectly, to enhance the value of or render more profitable any of the company's property. To purchase or by other means acquire any free hold, lease hold or other property, or any estate or interest whatsoever, or any right, privilege or easement over and in respect of any such property, and any real or personal property or rights whatsoever, which may be necessary for or may be conveniently used or may enhance the value of any other property of the company. To acquire and undertake the whole or any part of the business, goodwill and assets of any person, firm or company carrying on or proposing to carry on any of the businesses which this company is authorized to carry on, and as part of the consideration for such acquisition, to undertake all or any of the liabilities of such person, firm or company, or to acquire an interest in, amalgamate with, or enter into any arrangement for sharing profits, or for co-operation, or for limiting competition, or for mutual assistance with any such person, firm or company, and to give or accept, by way of consideration for any of the acts or things aforesaid or property acquired, any shares, debentures, debenture stock or securities that may be agreed upon, and to hold and retain or sell, mortgage and deal with any shares, debentures, debenture stock or securities so received. To improve, manage, cultivate, develop, exchange, let or lease, or otherwise, mortgage, sell, dispose of, turn to account, grant rights and privileges in respect of, otherwise deal with all or any part of the property and rights of the company.

To invest and deal with the monies of the company not immediately required in such manner as may from time to time be determined. To borrow or raise money in such manner as the company shall think fit, and in particular in the issue of debentures or debenture stock, perpetual or otherwise, and to secure the repayment of any money borrowed, raised or owing by the mortgage, charge or lien upon the whole or any part of the company's property or assets (whether present or future), including its uncalled capital and also by a similar mortgage, charge or lien to secure and guarantee the performance by the company of any obligation or liability it may undertake. To draw, make, accept, endorse, discount, execute and issue promissory notes, bills of exchange, bills of lading, warrants, debentures and other negotiable or transferable instruments. To apply for, promote and obtain an Act of Parliament of Canada or any Act of a Provincial Legislature for enabling the company to carry any of its objects into effect, or for effecting any notification of the company's constitution, or for any purpose which may seem expedient, and to oppose any proceedings or applications which may seem calculated, directly or indirectly, to prejudice the company's interest. To enter into any arrangements with any Governments or authorities (supreme, municipal, local or otherwise), or any corporations, companies or persons that may seem conducive to the company's objects or any of them, and to obtain from any such government, authority, corporation, company or person any patents, charters, contracts, decrees, rights, privileges and concessions which the company may think desirable, and to carry out, exercise and comply with any such charters, contracts, decrees, rights, privileges and concessions. To subscribe for, take, purchase, underwrite or otherwise acquire and hold, shares or other interest in, or securities of, any other company having objects altogether or in part similar to those of this company, or carrying on any business capable of being conducted so as, directly or indirectly, to benefit this company. To remunerate any person, firm, or company rendering services to this company, whether by cash payment or by allotment to him or them of shares or securities of the company credited as being paid up in full or in part or otherwise. To pay all or any expenses incurred in connection with the formation, promotion and incorporation of the company, or to contract with any person, firm or company to pay the same, and to pay commissions to brokers and others for underwriting, placing, selling or guaranteeing the subscription of any shares, debentures, debenture stock or securities of the company. To procure the company to be registered or recognized in any Province of Canada or in any other foreign country or place. To promote any other company for the purpose of acquiring any or all of the property or undertaking any of the liabilities of this company, or of undertaking any business or operations which may appear likely to assist or benefit this company or to enhance the value of any property or business of this company, and to place or guarantee the placing of, underwrite, subscribe for or otherwise acquire all or any part of the shares or securities of any such company as aforesaid. To sell or otherwise dispose of the whole or any part of the undertaking of the company, either together or in portions, for such consideration as the company may think fit, and in particular for shares, debentures, debenture stock or securities of any company purchasing the same. To distribute among the members of the company in kind any property of the company, and in particular any shares, debentures, debenture stock or securities of other companies belonging to this company, or of which this company may have the power of disposing. To do all such things as may be deemed incidental or conducive to the attainment of the above objects or any of them.