# To the Trade

October 21st.

## A Special

Line in
Black Bib
Overalls
to Retail

## At 50 Cents

Filling Letter Orders a Specialty

**JOHN MACDONALD & CO.**

Wellington and Front Streets East, TORONTO.


## MILLIONS OWED TO GOD.

**Were They Paid the Missionary Problems Would Be Solved.**

Montreal, Oct. 20.—At the Baptist convention to-day, the Rev. A. A. Cameron gave a most impressive address on the need which existed of the Baptist denomination availing itself of the opportunities now opening out before it for accomplishing a great work for the cause of Christian religion thruout the world.

"What is needed to-day," said Mr. Cameron, "is men who will give their millions to God. If God could only get the gold that men owe Him the home and foreign mission problems would be soon settled, and the world would be quickly evangelized." By giving liberally to the mission cause, Baptists, he thought, would be taking an advantage of the opportunity which presented itself of furthering Christian work in the world.

During the morning the report of the Superannuation Board was read by Mr. Sanderson. It stated that grants to the amount of $2285 had been made to twenty-four persons during the year. Of this number twelve were aged ministers, nine were the widows and three the orphans of deceased ministers.

A plea was made in the report for more general and generous subscriptions to the fund on the part of Baptist Churches of Ontario and Quebec.

**An Infant on His Hands.**

An infant about a year old was left on Friday last at Walter Deane's boat house and refreshment booth at Sunnyside by an unknown couple, who said they would return for the youngster after visiting High Park. The couple did not return, and yesterday Mr. Deane arranged with Staff Inspector Archibald of the Morality Department to have the child removed to the Infants' Home. A parcel of clothing left with the child bore a C.O.D. slip for Mrs. Oliver of Brantford. There is no clue to the couple.

**Young Men's Liberal Club.**

The Toronto Young Men's Liberal Club met in St. George's Hall on Monday evening, when the following were nominated for officers: President, James McLaughlin; first vice-president, Thomas Mulvey; second vice-president, O. M. Biggar; third vice-president, Thomas J. Wright; secretary, J. Montgomery, G. Kingston; corresponding secretary, C. J. Sidney; treasurer, W. Curtis; librarian, F. Simpson.

**Died in Belleville.**

Belleville, Oct. 20.—John C. Short, aged 85, a well-known photographer, died yesterday.


# The Queen of All

The queen of all furs is the Alaska Seal. It has a rich quality for appearance and is warmer for its weight than any other fur imported or exported by us. Our Alaska Seal is guaranteed the best to be bought anywhere, and when it comes to garments we claim superiority of workmanship every time, because we do all the tailoring in our own workrooms under the eye of an expert furrier.

The styles this year are catchy, and popular taste runs to jackets with trimmings of mink, ermine and chinchilla. Many lengths are worn.

If you wish a jacket made you may select the skins to be used therein.

Write for catalogue.

THE **W. & D. DINEEN CO.** (Limited)

COR. YONGE AND TEMPERANCE STS. TORONTO


## Public Amusements

**The Rogue's Comedy.**

"The Rogues' Comedy" was revived at the Princess Monday evening by Mr. E. S. Willard. It has been some six years since this quaint satire on the gullible English public was seen in Toronto. Nothing in Willard's repertoire enables this engaging gentleman to exhibit his versatile skill to better advantage. This is Henry Arthur Jones' entertaining play in three acts, wherein he ridicules the English public for their disposition to take up every new fad, even to the extent of permitting clever strangers to inveigle them into a scheme where they are swindled. As Bailey Prothero, a gentleman with a very shady past, Mr. Willard makes dupes of many English noblemen, snares them in his speculative schemes, and leaves ruin and wreck in his path. Miss Alice Lonnon, as Miss Jenison, gives the scheming professor very able support. Willard certainly makes a glorious, fascinating, enchanting villain. Thru the three-act comedy runs the inevitable love thread, and the closing curtain witnesses the complete ruin of the schemer and the union of the lovers. The work is so cleverly done as to elicit continued applause. The play will be the bill this evening.

**Eva Tanguay in "The Chaperons."**

Frank L. Perley's singing comedians return to Toronto just one year to the day after their first appearance here in the musical comedy, "The Chaperons," in which they then achieved no little measure of popularity, and which they bid fair to repeat at the Grand this week. A large audience greeted the show on Monday night and seemed just as much delighted as in those other days. While the cast has seen changes in the interval, its general good quality has not been seriously disturbed, and the entertainment is meritorious all the way thru. G. K. Henery has stepped up from the role of the valet to that of Adam Hogg, vacated by Digby Bell, and does well. Eva Tanguay, in her ludicrous character of the girl detective is still on the trail, and this vivacious and clever little actress deserved every bit of the applause that was showered upon her, notably for her cute—there couldn't be a better word for it—singing of "Billie is very good to me," and later, in the glittering costume of a ballet girl, in her song-dance, "My Sambo." Trixie Friganza is a capital Chaperon, and Sallie Fisher is a demure and sweet singing Violet, who scored appreciably in her musical numbers. Mae Stebbins' oriental dance earned her a double encore. Walter Jones and Edd Redway are the same funny pair, tho the former has cut out his best song, and the two, assisted by Miss Tanguay, made a big success of "Talk, Talk, Talk," and if Robert Leeland can't get down as near his "low C" as did Joseph Miron, his predecessor in the part, he has a splendid voice nevertheless. Albert Farrington was heard in "We're All Good Fellows," which has lost none of its richness. The chorus is large and sings well, and the girls are exceptionally comely. The costuming is ornate and the staging for the two acts likewise.

**"Lost in the Lesert."**

"Lost in the Desert," a melodrama in four acts, is the attraction at the Toronto Opera House. Two large audiences witnessed the presentation on Monday. "Lost in the Desert" should draw large crowds for the remainder of the week, as it is well acted and staged. The first act depicts a scene in mid ocean on the deck of the Mary Jane. The ship is set on fire by the villain, and the principals in the plot have to take to the boats. The second act shows them lost in the desert, starving and dying of thirst; they are captured by a band of Arabs, who take them to their camp, but by the aid of a friendly Arab the party manages to escape. Ben Ali's whirlwind acrobats give a specialty which was well received.

**Rossow Midgets at Shea's.**

The Rossow midgets give a unique entertainment at Shea's this week, their act being one of the best of a really good program. The concluding portion of their act is a boxing contest, which gives the liveliest satisfaction of all the spectators. Bottle-holders, towels, time gong, referee and other accessories contribute materially, but the little fellows themselves mix it up so like ring professionals that there is more than the element of burlesque in the way they perform. The Martine brothers, on a bounding table, provide a fair share of the fun, one of them turning sixty somersaults in as many minutes. A clever and versatile entertainer is Florence Bindley. She performs on several musical instruments with skill, and also shows herself to be an imitator of great ability. Cook and Sonora are funny as vaudeville artists usually go, and Edna Aug has the audience convulsed with the way she engages the orchestra leader in conversation. Stephen Grattan & Co. give a clever skit, entitled, "Locked Out at 3 a.m.," and Eddie Girard and Jessie Gardiner in "The Soubret and the Cop," are surpassingly funny.

**The Sale for "Johnny."**

The sale for the largest and most important musical production to be seen at the Princess Theatre this season, "When Johnny Comes Marching Home," will begin at that theatre on Thursday morning. The opera, which is by Julian Edward and Stanislaus Stange, the authors of "Dolly Varden," is said to be the most pretentious effort that the two writers have ever entered upon, and in the originality of the music and the substantial nature of the story, the new opera has been declared to be above anything else they have hitherto attempted. There will be 250 people engaged in the presentation.

**Burlesque at the Star.**

A good class of entertainment is provided this week at the Star Theatre by Frank B. Carr's Thorobred Burlesquers. There are the usual opening and closing burlettas, and an olio of six acts, in which some capable artists appear. The show runs all week with daily matinees.

**Sembrich on Thursday.**

The sale of seats for Sembrich is progressing very favorably, and there will undoubtedly be a very fine audience at Massey Hall on Thursday to hear this most remarkable singer, who is quite unequalled in her recital program. Both the student and public alike should take advantage of this opportunity. Madame Sembrich arrived in New York a few days ago from Europe, and is making only a few engagements prior to the operatic season.

**Mascagni Coming Next Week.**

The sale of seats for Mascagni will open to the public on Saturday morning next. There is an immense amount of interest taken in this historic episode in Canadian music, and there will undoubtedly be a very large audience gathered both to hear his opera "Ratcliff" in the afternoon and "Zanetta" and "Cavalleria Rusticana" in the evening of Oct. 30. Subscribers will be notified in regard to their seats by post card, the subscribers' list having closed yesterday.


# Score's

## "Guinea Trousers"

**Regular $8 Lines, spot Cash, $5.25**

Particularly smart and exclusive are these new materials—pure worsteds and cashmeres—also a very high-class line of Scotch Tweeds—thoroughly shrunk—latest shades—new stripes and overchecks, etc. Inspection invited.

## R. SCORE & SON

Tailors and Haberdashers, - 77 King St. W.

Special—Celebrated "Hercules" Brand, Black Cashmere Sox, 3 Pairs for $1.


## OVERLOOKED.

**There Are Patent Medicines and Remedies Without Number.**

**For Every Disease and Affliction But One.**

A prominent physician was recently asked why it was that there are so many "blood purifiers," "nerve tonics" and remedies for every ill, except one of the most common and annoying, viz., piles. He replied, there are two principal reasons. First, physicians and people in general, have thought that the only permanent cure for piles was a surgical operation, that medicinal preparations were simply palliative. Another reason is, that piles is in no sense of the word an imaginary disease; the sufferer from piles is very much aware of the fact, and for this reason, the few so called pile salves, ointments, etc., have been short-lived. The patient very soon discovered their inefficiency.

He says further, fortunately, however, there is a new remedy for piles, which, judging from its rapidly growing popularity, will soon take the place of all other treatment; it has certainly made astonishing cures in this obstinate disease and its merit has made it famous among physicians and wherever it has been introduced. This remedy is sold by all druggists under the name of Pyramid Pile Cure.

From the immediate relief which the Pyramid Pile Cure gives in all forms of piles, many physicians supposed it contained opium, cocaine, or some similar substance, but upon analysis it was found to be perfectly free from anything of the kind, and that the instant relief and cure which follows its use is rather the result of its remarkable healing, soothing action on the parts affected.

The Pyramid Pile Cure is the only remedy, except a surgical operation, which immediately relieves and permanently cures every form of piles.

It is sold by druggists at 50 cents and $1, or by mail from Pyramid Drug Co., Marshall, Mich.

## STATISTICS OF THE WEEK

Continued From Page 7.

ports, none from Pacific and 69,000 from other ports.

The imports of corn from Atlantic ports last week were 11,300 quarters.

## CATTLE MARKETS.

**Cables Steady—New York, Buffalo and Other Live Stock Quotations.**

New York, Oct. 20.—Beeves—Receipts, 500 head; steers opened steady to strong; closed 10c to 15c off on good steers; barely steady for others; bulls firm to 10c higher; cows, steady to 10c lower; steers, $4.40 to $7; half-breeds, $4.40 to $4.70; oxen and stags, $4.65 to $6.50; bulls, $2.50 to $4.60; cows, $1.60 to $4. Shipments, 810 cattle and 2824 quarters of beef. Calves, receipts, 2778; veals, 25c to 50c higher; grassers slow; veals, $5 to $8.75; tops, $9; little calves, $4 to $4.50; grassers, $3 to $3.50; westerns, $3.25 to $4. Sheep and lambs, receipts, 23,470; sheep, generally steady; medium grades, shade lower; lambs, 25c lower; sheep, $2.25 to $4; culls, $2; lambs, $4.25 to $5.62½; one car, $5.70; general sales, $5 to $5.50; cull lambs, $3.50 to $4; Canada lambs, $5.25 to $5.60. Hogs, receipts, 9880; market steady; state hogs, $7.30 to $7.40.

**East Buffalo Live Stock.**

East Buffalo, N.Y., Oct. 20.—Cattle, receipts, 6700 head; generally 10c lower, closing easier; prime steers, $7 to $7.75; shipping steers, $5.75 to $6.75; butchers, $4 to $5.50; heifers, $3 to $5; cows, $2.25 to $4.25; canners, $1.50 to $2; bulls, $2.50 to $4; feeders, $3.75 to $4.65; stockers, $3 to $4.25; stock heifers, $2.50 to $3.25; fresh cows and springers, $3 to $5; lower fancy, $40 to $60; common to good, $25 to $45. Veals, receipts, 700 head; steady; tops, $7.75 to $8; common to good, $5.50 to $7.50. Hogs, receipts, 17,000 head, strong; heavy, $7.50 to $7.55; a few, $7.60; medium, $7.35 to $7.45; yorkers, $7.25 to $7.35; light yorkers and pigs, $7.20 to $7.25; roughs, $6.75 to $7; stags, $5.50 to $6.25. Sheep and lambs, receipts, 23,000 head, strong; top lambs, $5.25 to $5.40; culls, to good, $4 to $5.20; yearlings, $4 to $4.25; ewes, $3.25 to $3.75; sheep, top mixed, $3.50 to $3.75; culls to good, $1.75 to $3.40.

**Chicago Live Stock.**

Chicago, Oct. 20.—Cattle—Receipts, 29,000 head, including 200 Texans, 9000 westerns; good kinds steady; others lower; good to prime steers, $7.25 to $8.25; poor to medium, $3.75 to $6.90; stockers and feeders, $2.25 to $4.90; cows, $1.40 to $4.50; heifers, $2.25 to $5; canners, $1.40 to $2.50; bulls, $2.25 to $4.50; calves, $3.75 to, $7.25; Texas-fed steers, $3 to $4.25; western steers, $3.75 to $6. Hogs, receipts to-day, 31,000; 10c to 15c lower; mixed and butchers, $6.80 to $7.40; good to choice heavy, $7.10 to $7.50; rough heavy, $6.50 to $7; light, $6.60 to $7.25; bulk of sales, $6.80 to $7.10. Sheep, receipts, 4000; sheep steady for fat kinds; lambs, steady for fat kinds; good to choice wethers, $3.50 to $3.85; fair to choice mixed, $2.50 to $3.50; native lambs, $3.50 to $6.

**Montreal Live Stock.**

Montreal, Oct. 20.—There were about 700 head of butchers' cattle, 35 calves and 1200 sheep and lambs offered for sale at the East End Abattoir to-day. In addition to these there were about 300 cattle held at the stock yards to await less congested market. The butchers turned out strong, and a fair trade was done at declining prices all round. Prime cattle sold from 4¼c to 4½c, medium stock at from 3¾c to 4c and the common animals at from 2c to 3c per lb., and the canners from 1½c to 2c per lb. Good veal calves were scarce, and sold at from 5c to 5½c per lb. Grass-fed calves sold at from 3½c to 4½c per lb. Sheep sold at from 3c to 3½c and lambs from 3½c to 4c per lb. Good lots of fat hogs sold at from 6c to 6¼c per lb., weighed off the cars.

**British Cattle Markets.**

London, Oct. 20.—Prices steady. American steers, 12c to 13½c per lb., dressed weight; refrigerator beef, 11½c to 12c per pound.

**No. 4 Bearer Co. Parade.**

The weekly drill of No. 4 Bearer Co. Army Service Corps, held on Monday night, was well attended. Capt. Fenton was in command. Next Saturday No. 4 Bearer Co., in conjunction with No. 7 Field Hospital Co., will hold a field day at High Park. The companies will meet at 2 p.m. at the Armouries and proceed in their wagons to High Park. In the evening a social reunion will be held at Nurses' Hotel, Humber Bay.

Major Peters, being otherwise engaged, the weekly parade of the Toronto Mounted Rifles was cancelled.

**Banquet to Mr. Whitney.**

London, Oct. 20.—The complimentary banquet to Hon. J. P. Whitney and other Conservative leaders on Nov. 14 is to be held at the Tecumseh House. Besides Mr. Whitney, the guests will include J. J. Foy, K.C.; Wallace Nesbitt, Mayor Hendrie, and H. Carscallen, M.L.A., of Hamilton, and Thomas Crawford, M.L.A. of Toronto.

**Hugh Guthrie's Idea.**

Montreal, Oct. 20.—"Fair trade is what we want and what we are resolved to have," said Mr. Hugh Guthrie, M.P. for South Wellington, who was in the city to-day. Mr. Guthrie added: "I am satisfied that in saying this I voice the general feeling of Ontario without distinction of party. A readjustment of the tariff is a necessity, and the readjustment must be based upon a proper view of our peculiar position. Of course, the rearrangement must be such as to make the burden fair all round."

**No Date Yet Fixed.**

No date has yet been fixed for the argument in the East Middlesex election case against Dr. Routledge, Liberal M.L.A., one of the counsel said on Monday. He added that it would probably take place at Osgoode Hall in the near future.

The cross petition against Capt. Robson was dismissed at London.

## YORK COUNTY AND SUBURBS

### Henry Canning, G. T. R. Conductor, Stricken With Paralysis When Boarding His Train.

### NOW IN THE GENERAL HOSPITAL

**Fire Burns 5000 Tons of G.T.R. Coal —Other Notes From a Wide District.**

East Toronto, Oct. 20.—Henry Canning, a conductor on the G.T.R., resident in the town, was stricken with paralysis this morning at Oshawa. Canning was in the act of boarding his train. He was brought to the city, and Dr. Walters ordered his removal to the General Hospital. At a late hour last night Canning's condition was unchanged, and slight hopes are entertained for his recovery.

George May, a well-known citizen of this village, was seized with a paralytic stroke a few days ago, but is making satisfactory progress. Mr. May is in his 72nd year.

In spite of the great efforts put forward by the G.T.R. to extinguish the fire in their coal chutes, it has been found impossible to do so, and large gangs of men are now removing the coal. At the time the fire was first discovered there were 25,000 tons of coal in stock. All but 5000 tons have now been removed.

Thomas Gibson has red table carrots 18 inches in circumference.

Contractor Hartnett, laying the new water main along the Danforth road, is making good progress. The work is now completed some 200 feet beyond Danforth and Scarboro line. Mr. Hartnett says it is almost impossible to obtain laborers.

That portion of the village known as The Beaches is now practically deserted. All the summer campers have returned to the city. North of Queen-street, amid the wooded portion, are a number of families who propose to remain thruout the winter.

The recent heavy rainstorms have caused considerable damage to the roadway on Lee-avenue and rendered the traveling exceedingly dangerous.

**Toronto Junction.**

Toronto Junction, Oct. 21.—The members of the Town Council met at 9.30 to-night to consider tenders for the new electrical apparatus by which the town will receive its energy from the Humber Power & Light Company, and transform it into two circuits. The contract calls for 85 arc lamps, two station transformers, one switchboard, with ammetres, lightning arresters, etc. There were two tenders in—that of the Western Electric Company and the Canadian General Electric Company. The latter tender was the higher of the two; but the fact of the Canadian General having a large factory close to the town, together with the patriotic feelings of the councilmen, had a great deal to do with their final decision, which gave the contract to the Canadian General at $7580.

The annual meeting of the Young People's Union was held in Victoria Presbyterian Church to-night. There were a great number of delegates from Annette-street Methodist Church, Davenport Methodist, the Disciple Church, St. John's and Victoria Churches. Rev. Mr. Trelaven gave an address upon the evils of the liquor traffic, after which a local branch of the West York Prohibition League was organized, with officers as follows: President, Dr. Perfect; secretary, Dr. Martin; associate secretary, J. E. Kerr; treasurer, Enos Campbell; convenors, T. P. Padget, B. Abbott and Mrs. Wilkinson; canvasser, A. M. Mathews; scrutineer, W. Conron. The officers of the Y.P.C.U. are: President, T. P. Padget; first vice-president, Rev. Mr. McCullough; secretary, W. Colvin; treasurer, Dr. Willard.

**Richmond Hill.**

His Honor Judge Morgan spent a short while Monday morning revising the village voters' lists

Frank Storey of the Standard Bank branch here left Monday for the bank's branch at Cannington. J. Morgan, jr., of Willowdale will succeed Mr. Storey.

Messrs. French & Son are building an addition to their carriage factory, and the foundation work of the new structure was commenced on Monday.

The song service at the Methodist Church on Sunday evening was largely attended, and much appreciated. A. J. Hume was leader of the choir, which provided numerous choice selections.

L. Innes & Sons purchased Gibson's bush, about 44 acres, on Friday for $80 an acre.

**Sale of Standing Timber.**

There will be sold by public auction on Thursday, Oct. 23, on lots 1 and 2, Con. 8, Markham, 20 acres of standing timber, the property of Mrs. E. W. Gibson. This is largely beech and maple, and presents an exceptional opportunity for the purchase of first-class timber. Two and one-half miles east from Milliken Station, on G.T.R. (Entrance from Markham and Scarboro town line.) Sale at 1 o'clock sharp. Terms of sale: All sums of $15 and under, cash; over that amount, six months' credit, on approved paper; 6 per cent. per annum discount for cash. J. J. Lumbe, Auctioneer. 23

**Frank Yeigh's Travel Talk.**

Frank Yeigh's new picture travel talk on "Canada's Golden West," given in Association Hall last evening, was an unqualified success, both in attendance and interest. The hall was filled for the doors, and the audience was delighted with the strikingly beautiful succession of panoramic scenes and the terse and eloquent descriptions. The route was from Toronto to Victoria, thru the Muskoka Lakes, and New Ontario to Winnipeg and the coast. Series of views depicted the lumber, farming, ranching and fishing industries; the foreign elements in the population, the Indians, explorations around Hudson's Bay, and the scenery of the Rockies and Selkirks, which was represented by some magnificent slides. An interesting feature was a run thru the Yellowstone National Park, with its wonderful geysers, pools, canyons and waterfalls. Orchestral selections added to the excellent program, which proved to be one of the best Mr. Yeigh has yet presented to the public. The Y.M.C.A. will reap a substantial benefit from the proceeds.

**An Asphalt Query.**

Editor World: Can you tell me if the James Pearson, who writes so voluminously about asphalt pavements is the James Pearson who is president of the Construction Company, which laid that beautiful specimen of asphalt architecture on East Queen-street and East Bloor-street, and also that bit of wobbley pavement in front of the Queen Hotel, and if you can inform me I would like to know if these choice specimens of his work were laid with his celebrated Pitch Lake asphalt?

Old Subscriber.

Toronto, Oct. 20, 1902.


# Rheumatism

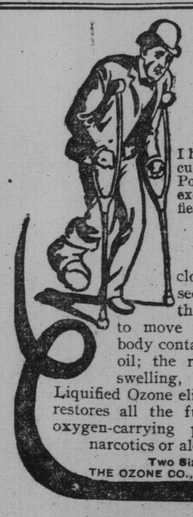

**Cured Without Drugs.**

**TESTIMONIAL.**

I have fully recovered from an attack of muscular rheumatism, thanks to the use of your Powley's Liquified Ozone, I consider it an excellent product as a toner and blood purifier, and will never be without it.

(Signed) C. L. BUCHANAN,
493b St. Urbain Street, Montreal, P. Q.

All the synovial membranes which enclose the ligaments and bone joints secrete a lubricating fluid which enables the surfaces of the bones and ligaments to move freely upon one another. When the body contains an excess of uric acid it eats this oil; the resulting friction causes intense pain, swelling, and is called rheumatism. Powley's Liquified Ozone eliminates the uric acid from the body, restores all the functions to health by increasing the oxygen-carrying power of the blood. No drugs, narcotics or alcohol, simply blood food.

Two Sizes, 50c. and $1.00 at all Druggists.
THE OZONE CO., OF TORONTO, LIMITED, Toronto and Chicago.



*Fairweather's*

# Fur Lined Coats

We've the best values we've ever had to show in the men's fur-lined coats department—and whether you pay 50.00—the lowest price—or 250.00—the highest price—you'll get the greatest money's worth that that many dollars ever bought for you in anything—The shells are made by our own tailors—made of black and blue black beavers, with straight or slash chamois lined pockets—see the special value ratlined coat with otter or Persian lamb trimmings at..... **50.00**

**84 = YONGE STREET = 86**

**Sterling Silver** At Factory Prices. GET FIGURES.

**JAS. D. BAILEY** Jewelry Parlors Janes Building, KING AND YONGE Elevator—2083

**MONEY TO LOAN**

If you want to borrow money on household goods pianos, organs, horses and wagons, call and see us. We will advance you any amount from $10 up same day as you apply for it. Money can be paid in full at any time, or in six or twelve monthly payments to suit borrower. We have an entirely new plan of lending. Call and get our terms. Phone—Main 4233.

**The Toronto Security Co** "LOANS."

Room 10, Lawlor Building, 6 King St. W

**Don't Get Typhoid Fever**

Drink Distilled Water. It is free from the germs and microbes that abound in city water.

5 GALLONS, 40c. DELIVERED

**J. J. McLaughlin, Chemtis**


## EDWARD BLAKE IN BOSTON.

**Attends First Convention of U.I.L. Which Opened Monday.**

Boston, Oct. 20.—The first convention of the United Irish League was opened at Faneuil Hall in this city to-day. John E. Redmond, M.P., Michael Davitt and John Dillon, M.P., envoys from Ireland; Hon. Edward Blake, M.P., Hon. Bourke Cochran of New York, ex-United States Senator Smith of New Jersey, Patrick Egan, ex-United States Minister to Chili, Patrick Ford of The Irish World, T. B. Fitzpatrick and T. J. Gargan of Boston were among the delegates who filled the body of the hall. The gallery was well filled with spectators. The convention was opened by National President John Finerty, who read an address.

Following Mr. Finnerty's address, James H. Doyle, acting Mayor of Boston, welcomed the convention to the city. He said that if the puritans could have foreseen the North Atlantic States of to-day in prophetic vision they might have christened the land "New Ireland" instead of New England, and that the Emerald Isle had better right to the title, "Mother Country" than any other land.

Hon. Bourke Cockran was chosen temporary chairman. In addressing the Assembly Mr. Cockran said that an appeal to arms by the Irish people would be folly rather than patriotism, but that when the truth of the Irish question became apparent to the world, an adjustment of the difficulty would be possible.

The Committee of Credentials reported 582 delegates present, including 127 delegates at large representing 21 States, the district of Columbia and Canada. The convention organized with John F. Finnerty of Chicago as permanent chairman. Committees were then appointed.

**Public Vaccinating Stations.**

Dr. P. H. Bryce, secretary of the Provincial Board of Health, thinks there should be public vaccination stations where men could be trained how to vaccinate. He admits that the average medical practitioner who has not had any special training in vaccinating does not know how to vaccinate a person properly.


THE ROBERT **SIMPSON** COMPANY, LIMITED

Directors: J. W. Flavelle, A. E. Ames, H. H. Fudger—Oct. 21st

*Store closes* DAILY *at 5.30 p.m.*

## Your Fall Suit Made-to-Order.

In the Men's Balcony you find the most pleasantly situated Custom Tailoring Department in Toronto.

A pleasant light, a pleasant view of the Men's Store—pleasant surroundings generally — and better still, the most considerate, expert attention.

All the cloths of the season are spread out before you. You can choose the exact cloth you want. Enquire the price. It will surprise you.

Remember the tailoring equals anything in the city.

## Red River Coats, $3.50

For sturdy young Canadians no winter coat could be more appropriate than the typical Johnny Canuck Red River Coat.

It is ever so warm and comfortable, has a hood to cover the head and neck in stormy weather, wears like nothing else, and it is such a pretty coat—a genuine Canadian garment any patriotic young Canadian will be proud to wear.

We have them and any other coat you may want to see.

Boys and Men — sons, brothers, husbands and fathers are all provided for.

Boys' Fine All-Wool Mackinaw Cloth Red River Overcoats, dark navy blue, with red flannel linings and pipings, epaulettes on shoulders, and hood lined with red, sizes from 3 to 10 years, special ..... 3.50

Men's Heavy Frieze Pea Jackets or Bicycle Overcoats, dark Oxford grey shade, made double-breasted, with high storm collar, good durable checked tweed linings and thoroughly sewn, sizes 35-44, special ..... 4.50

Men's Heavy Khaki Duck Hunting Coats, waterproofed, made regulation style, with large game pockets inside and out, patent spring buttons, corduroy lined collar and double sewn seams, sizes 34-44, special ..... 3.50

Men's Heavy Black Leather Hunting Coats, lined with light fawn English corduroy, reversible and made with pockets inside and out, much flaps, patent buttons, thoroughly sewn, sizes 34-44, special ..... 6.50

## Boys' 60c Sweaters, 39c.

Football season now, you know. Your own young athletes have no doubt reminded you of that fact ere this. Why not let them play the game dressed in something intended for such sports—that is, a sweater? You might fit out a whole junior football team at this price without an awfully big outlay. But you're just interested in a half-back or two, or a ninety-pound scrimmage man, it may be. See this item for to-morrow.

170 Boys' Wool and Fancy Striped Sweaters, in plain navy and cardinal; also navy and cardinal, with fancy stripes, made with roll collar, fine elastic rib cuffs, medium weights, sizes to fit boys from 4 to 12 years, regular 50c and 60c, on sale Wednesday at ..... 39

Yonge St. Window.

160 Men's Medium Weight Wool Merino Underwear, suitable for present wear, natural shade, fine elastic rib cuffs, ankles and skirt, trimmed with cashmere, drawers trouser finished, well made, sizes small, medium and large, extra special value at ..... 75

## Men's 20c Socks, 12½

Men's Fine Medium Weight Black Wool Half Hose, double sole, toe and heel, perfectly seamless, nothing to hurt the foot, a good 20c sock, special Wednesday, per pair ..... 12½

## Handkerchiefs for Wednesday.

100 dozen Men's Irish Lawn Handkerchiefs, tape borders and hemstitched, all perfect goods, regular 7c and 8c each, Wednesday six for ..... 25

250 dozen Boys' White Irish Lawn Handkerchiefs, all are hemmed, regular six for 25c, Wednesday, twelve for ..... 25

## Some Strong Wednesday Items

**An Inexpensive Watch.**

50 only American Watches, in a neat nickel dust-proof case, stem-wind and set, Roman or Arabic dials, with a real seal leather fob, pearl keep good time and you may have buckle and gold plate trimmings and charm; a suitable combination for travelers, office men, students or school boys. It is guaranteed to your money back if not satisfactory. You would pay $2.50 for this combination in the regular way. Tuesday special ..... $1.98

The same watch with a silver shell soldered link chain ..... $1.50

**Wall Paper Specials**

1785 rolls Glimmer Wall Papers, in choice colors and designs, suitable for any room or hall, regular price 7c and 8c per single roll, Wednesday ..... 3c

898 rolls Heavy Embossed Gilt Wall Papers, with complete combinations, in choice shades of green, blue, pink, buff and cream, artistic stripe, empire, floral and conventional designs, suitable for parlors, halls, dining rooms and libraries, regular 20c to 30c per single roll, Wednesday ..... 10c

**Picture Framing.**

Customers who leave pictures at our framing department are delighted with the completed work.

**Bulb Planting Time**

Now is the proper time to plant bulbs. Our stock is complete with the finest and best varieties we have ever offered. Send for printed list with prices.

**Hugo—Cloth Bound, 19c.**

750 only Cloth-bound Books, bound in uniform green cloth, printed on heavy paper from new type, publishers' price is 50c, our price Wednesday ..... 19c

Popular and standard writers, as Caine, Hugo, Gaskell, Blackmore, Stevenson, Porter, Croly, Verne, Braeme, Corelli, etc.

**Ideal Meat Choppers.**

There are very few culinary operations that a good food cutter will not facilitate. The advantages of the Ideal Food Cutter over other machines are: Cutting parts of forged and tempered steel; cuts cleanly and does not mash or grind; cuts meats raw or cooked; cuts vegetables, fruits, nuts, also cuts cabbage, apples, carrots, celery, potatoes, onions, cheese, corn, citron, figs, and everything else that a chopping knife will cut; our special price ..... $1.25

**At the Toilet Department.**

Talcum Powder, regular 10c size, Wednesday ..... 5c

Shaving Brushes, regular 5c, Wednesday 2 for ..... 5c

Nail Scrubs, regular 8c, Wednesday, 3 for ..... 10c

Bailey's Maple Leaf Soap, regular 3 for 10c, Wednesday, 4 for ..... 10c

Bailey's Jersey Cream Soap, regular 2 for 5c, Wednesday, 3 for 5c

**$2.00 Screens, $1.19.**

100 Golden Oak Screens, highly polished, strongly made and neatly ornamented, filled with art muslin in neat patterns and dainty colors, 62 in. high, three panels, regular $2.00, for ..... $1.19

## An Event in Draperies.

Perhaps you have observed how we display our Furniture Coverings and Drapery Goods by three-yard samples. To-morrow we are going to clear out some of these three-yard pieces at remnant prices. A large number of them represent stock that has been sold out. We take this Wednesday and make a highly attractive bargain. Take a load of them. They are just the length to cover a couch or large arm chair, make a lounge throw or a heavy portiere curtain. An event of real pleasurable interest describes this plan in the Upholstery Section for to-morrow.

The 66 pieces we offer Wednesday are of a superior quality, and rich in colorings, selling regularly up to $2 and $2.50 per yard, your choice, per each three-yard length ..... 3.90

1350 pairs of Nottingham Lace Curtains, 50 to 60 inches wide, 3 1-2 and 4 yards long, in white or ivory, regularly up to $2.50, Tuesday, per pair ..... 1.88

## A Delicious Luncheon.

You may exercise your daintiest fancy, and our restaurant will carry out your idea in a way that will charm your sense of appropriateness. Constantly improving our arrangements, too. Big new elevator now, you know. Have lunch here to-morrow to try.

THE ROBERT **SIMPSON** COMPANY, LIMITED