



## Synopsis of Canadian North-West. Homestead Regulations.

**A**NY even numbered section of Dominion Lands in Manitoba or the North-West Provinces, excepting 5 and 36, not reserved, may be homesteaded by any person the sole head of a family, or male over 18 years of age, to the extent of one quarter section, of 160 acres, more or less.

Application for homestead entry or inspection must be made in person by the applicant at the office of the local Agent or Sub-Agent.

An application for entry or inspection made personally at any sub-agents office, may be wired to the local Agent by the Sub-agent, at the expense of the applicant, and if the land applied for is vacant on receipt of the telegram such application is to have priority and the land will be held until the necessary papers to complete the transaction are received by mail.

In case of "persecution" the entry will be summarily cancelled and the applicant will forfeit all priority of claim.

An applicant for inspection must be eligible for homestead entry, and only one application for inspection will be received from an individual until that application has been disposed of.

A homesteader whose entry is in good standing and not liable to cancellation, may, subject to approval of Department, relinquish it in favor of father, mother, son, daughter, brother or sister, if eligible, but to no one else, on filing declaration of abandonment.

Where an entry is summarily cancelled, or voluntarily abandoned, subsequent to institution of cancellation proceedings, the applicant for inspection will be entitled to prior right of entry.

Applicants for inspection must state in what particulars the homesteader is in default, and if subsequently the statement is found to be incorrect in material particulars, the applicant will lose any prior right of re-entry, should the land become vacant, or if entry has been granted it may be summarily cancelled.

**DUTIES.**—A settler is required to perform the conditions under one of the following plans:—

(1) At least six months' residence upon and cultivation of the land in each year during the term of three years.

(2) If the father or mother, if the father is deceased, of a homesteader resides upon a farm in the vicinity of the land entered for by such homesteader the requirement as to residence may be satisfied, by such person residing with the father or mother.

(3) If the settler has his permanent residence upon farming land owned by him in the vicinity of his homestead, the requirement may be satisfied by residence upon such land.

Before making application for patent the settler must give six months' notice in writing to the Commissioner of Dominion Lands at Ottawa, of his intention to do so.

### SYNOPSIS OF CANADIAN NORTH-WEST MINING REGULATIONS.

**COAL.** Coal lands may be purchased at \$10 per acre for soft coal and \$20 for anthracite. Not more than 320 acres can be acquired by one individual or company. Royalty at the rate of ten cents per ton of 2,000 pounds shall be collected on the gross output.

**QUARTZ.** A free miner's certificate is granted upon payment in advance of \$5 per annum for an individual, and from \$50 to \$100 per annum for a company according to capital.

A free-miner, having discovered mineral in place, may locate a claim 1600 x 1600 feet.

The fee for recording a claim is \$5.

At least \$100 must be expended on the claim each year or paid to the mining recorder in lieu thereof. When \$500 has been expended or paid, the locator may, upon having a survey made, and upon complying with other requirements, purchase the land at \$1 per acre.

The patent provides for the payment of a royalty of 2 1/2 per cent on the sales.

Placer mining claims generally are 100 feet square; entry fee \$5 renewable yearly.

A free miner may obtain two leases to dredge for gold of five miles each for a term of twenty years, renewable at the discretion of the Minister of the Interior.

The lessee shall have a dredge in operation within one season from the date of the lease for each five miles. Rental \$10 per annum for each mile of river leased. Royalty at the rate of 2 1/2 per cent collected on the output after it exceeds \$10,000.

W. W. CORY,  
Deputy of the Minister of the Interior.

## EMPIRE TRUST CO.

Head Office  
187 Hollis St., HALIFAX  
Advantages over individual  
Trustees—

Permanency, Absolutely Confidential  
Trust not impeded by failure or  
dishonesty. It does not resign  
Equipment for safeguarding securities.

Apply to Bank of N. S. for folders.

## Miners Wanted To Chew BULL DOG TOBACCO,

Because it is the only Tobacco  
which does not excite Thirst  
for Water after using.

**TRY IT!**

The St. Lawrence Tobacco Co., Ltd.

—Montreal—

—W. B. Reynolds, Halifax Representative—

## Brick! Brick!

The Westellar Terra Cotta Company  
having taken over the business of the Stellarton  
Brick and Tile Co'y, and having installed more  
powerful and modern machinery, WILL BE  
PLEASED TO HAVE ENQUIRIES AS TO  
PRICE AND QUALITY.

Works — SYLVESTER

Head — ST. LARTON.

GEO. E. MUNRO, Sec'y, WESTVILLE, N. S.

## ROBB POWER PLANTS.

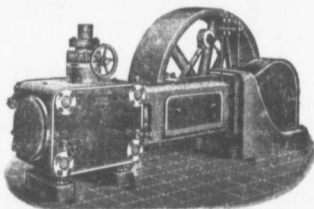

We design and contract for steam power plants  
and maintain an experienced and thoroughly  
practical engineering staff that is at the service  
of our customers.

CORLISS ENGINES.  
HIGH SPEED VERTICAL ENGINES.  
MEDIUM SPEED HORIZONTAL ENGINES.

ROBB-MUMFORD BOILERS,  
RETURN TUBULAR BOILERS,  
WATER TUBE BOILERS.

**Robb Engineering Co., Limited,**  
**AMHERST, N. S.**