

## CONTENTS:

The Work of Local Health Boards, etc. ....	81
On Treating the Apparently Drowned.....	82
Beauty and Health, etc.....	83
Care of Babies in Hot Weather.....	84
On Taking, Preventing and Arresting or Curing Colds.....	85
Sanitation and Soil Production .....	89
On the relations of Agriculture to the Public Health.....	91
Miscellaneous Notes and Extracts.....	94
Editorial Notes.....	98
Notes on Current Literature.....	100



# STRENGTH IS WHAT Johnston's Fluid Beef IMPARTS

**Forms SINEW and MUSCLE, and gives SOUNDNESS to the  
CONSTITUTION.**

**A Northern Winter Health Resort.**

## ***THE JACKSON SANATORIUM***

(Formerly Jackson & Leffingwell),

**DANVILLE, LIVINGSTON CO., N. Y.**

**MANAGING PHYSICIANS:**

**James H. Jackson, M.D.**

**Kate J. Jackson, M.D.**

**Walter E. Gregory, M.D.**

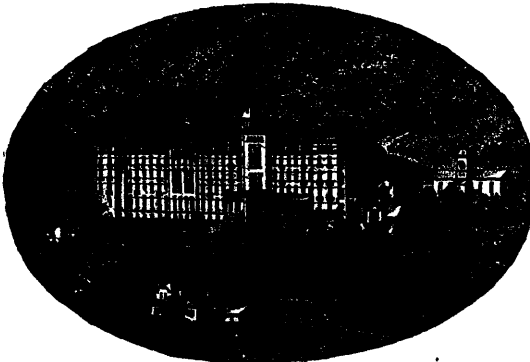

Has been in successful operation for thirty years, and is now the Leading Health Institution in America. It is under the general care and management of regularly educated and experienced physicians.

Hillside location 1,200 feet above sea level overlooking extended valley and upland views of Genesee region, unsurpassed in healthfulness and beauty, and favored with EXCEPTIONALLY EQUABLE CLIMATE. Every facility for outdoor life for invalids.

Elegant main building of brick and iron construction, absolutely fire-proof. Thorough ventilation, steam heat, electric bells, safety elevator, telegraph and telephone. Perfect sewerage and drainage. Pure water in abundance from mild calcic springs, especially adapted for diseases of kidneys and bladder.

MASSAGE, ELECTRICITY, SWEDISH MOVEMENTS, inunctions and all forms of Baths, including Turkish, Solfere, Roman medical supervision. The comforts, good where every provision is made to meet the

and Thermo-electric. A liberal and wholesome table under cheer and helpful influence of a well ordered Christian home needs of those seeking health or rest.

On line of Delaware, Lackawanna & Western Railroad, direct from New York and Buffalo, without change of cars. OPEN ALL THE YEAR. AUTUMN and WINTER MONTHS MOST FAVORABLE FOR TREATMENT. For descriptive circulars, testimonials, or information, write to either of the Managing Physicians, or **J. ARTHUR JACKSON, Cor. Sec'y and Gen. Manager.**