Hurrah for Christmas!

Merry Christmas

& Happy New Year

Do you want to know where to get a nice 'Xmas present for your wife?
Do you want to know where to get a Xmas present for your husband?
Do you want to know where to get a nice suitable 'Xmas present for anyone, young or old, gent, lady or child?
If you do just come to the Show rooms of

T. G. STEVENS & BRO.

And you will find just what you want. Nice Easy Chairs of all kinds, Stuffed Arm Chairs, Willow Chairs, Cane and Wood Rockers, fancy Tables, nice Centre Tables; or, in heavy furniture, Parlor Suites, Bedroom Suites, Dining Room Furniture—in short, everything suitable for a 'Xmas present, and, best of all,

CHEAP—CHEAP—CHEAP

All marked down for 'Xmas trade. Come and see them

R. D. Judson & Son,

Undertakers

ATHENS.

Cabinet-making in all its Branches.

Charges Moderate.

Experienced Travellers

Alway take the Old Reliable Short Line and only through Car Route to the East and West, the

Grdan Trunk Railway.

The only line running through cars to

Montreal, Boston, Toronto, Port Huron, Chicago, Etc.

Saving travellers the annoying delays and vexatious changes in cars of other routes. American baggage examined at Brockville depot by U. S. Officer and checked through to destination saving passengers all further care.

RATES AS LOW AS THE LOWEST

This season special excursions will leave Brockville every week for points in the Western and Pacific Coast States. Through Tourist Sleeping cars to destination.

For tickets and other information write to or call on

G. T. FULFORD,
G. T. R. Ticket Agent, Brockville.

SALESMEN WANTED

SALARY AND EXPENSES PAID or liberal commissions to local men. Out-fit free—no collecting. Permanent positions guaranteed. Experience unnecessary. Choice of territory, if apply at once. L. P. THURSTON & CO., Empire Nurseries, ROCHESTER, N. Y.

HONEST JOHN
BUYS HIS
Farmin Tools
—AT—
FOLEY'S
ATHENS.

If you want Hardware, Tinware, Silverware, Wood or Ironware, Cutlery, Paints, Oils, Nails, Glass, Putty, Parlor hanging Lamps and Lanterns, or in fact any kind of goods usually kept in a first-class Hardware Store, give Foley a call. ☞ Choice goods and low prices.

KARLEY BLOCK

BOOTS AND SHOES

REMEMBER, THE

BEST AND CHEAPEST

PLACE TO BUY

Boots and Shoes,
Rubbers,
Moccasins,
Felt Socks,
Oversh...

IT'S NO SECRET

THAT THOMPSON has one of the best equipped Grocery and Provision establishments in the County. Everything in our line as low as the lowest, A large stock to select from.

Christmas is Drawing Near

AND

The One Price Bargain Shoe House

DOWNEY'S

Is Prepared for it.

At this season of the year there seems to be a state of restlessness with every person, old and young alike, to know just what would be a nice present and be appropriate—useful and not costly.

We have a beautiful assortment of Gentlemen's fine Kid Gloves and Mittens in the newest shades and best fitting goods that can be found.

WE INVITE INSPECTION

We are doing the trade in Gentlemens fine Plush and Velvet Slippers. Those who have bought of us say they are the nicest goods they have ever seen. Come and see them. Prices from 75 cents to $2.00.

Moccasins, Moccasins.—We can fit any person with moccasins, from the smallest infant to the largest man. Our prices are the lowest. Don't buy until you visit our store.

Never Slip Ice Creepers,—Have a pair put on your boots or rubbers. They only cost 25 cts.

D. W. DOWNEY

184 King St. Brockville.

A Very Great acrifice

AT THE MONTREAL CLOTHING HOUSE
You will get Suits for $3.95.

AT THE MONTREAL CLOTHING HOUSE
Boys' Suits, $1.95.

AT THE MONTREAL CLOTHING HOUSE
Overcoats, $3.90.

AT THE MONTREAL CLOTHING HOUSE
Pants for 95c.

AT THE MONTREAL CLOTHING HOUSE
Vests for 35c.

We are bound to shake out the high priced shoddy dealers.

Purchasers, pay no attention to misrepresentations, but come straight to

A. MOSES & CO.

One door West of Lafayette's Jewelry Store,

King Street, — — Brockville.

ATHENS

One Cash Price

Dry Goods House

NEW GOODS—LOW CASH PRICES

JUST UNPACKED.—New Goods in all the Leading Lines of Dry Goods, Gent's Furnishings, Hats, Boots and Shoes. Ask to see our wide double-fold **Henriettas.** Special Value in **Dress Goods** in all the newest textures, designs and colors. A great variety of **Trimmings** to match shades of goods. **Great bargains in Prints.** Our variety of Kid, Silk, Taffeta and Lisle **Gloves** in black and colors, is very complete and of exceptional value. Before placing your order for a summer suit see our beautiful stock of **Tweeds and Worsteds.** Will make you up a suit in the latest style and at moderate prices, and will guarantee satisfaction. Full line of **Ladies' Jerseys** from $1 up. **Parasols** in the newest styles. **Hosiery** in endless variety. The strong inducement of Low Prices. All kinds of farm produce taken in exchange.

J. H. ACKLAND

BUY YOUR SEWING MACHINES

FROM

Jos - L. - Gallagher

REPRESENTING THE

Leading Canadian and American Makes.

None but the Best Goods Handled. ☜

☞ All Goods WARRANTED

JOS. L. GALLAGHER, DEALER, ATHENS.

GEO. A. BULFORD

Takes pleasure in announcing that he now has open and ready for inspection the LARGEST, FINEST AND RICHEST stock of Tailoring Goods ever offered to the people of the village, consisting of

COATINGS, VESTINGS, PANTINGS & SUITINGS

In all the Newest Patterns, Shades and Colors.

WORSTEDS—COAT... | All the, Brown, Green, ... Bronze. Wide Wale and Narrow Wale: ... Checks; Plain and Fancy Patterns.
PANTINGS—To ma... ...ther Narrow or Wide. Single or Double; all Warranted Solid Wool W...

...ted.

...BEST Lining and Threads Used.
☞ Only the BEST Workmen Employed.
☞ Only MODERATE Prices Charged.

...Styles; Newest Patterns; Fast Colors; Best Designs; Strong Trim... ten dollars each. ...ice assortment of Boys' Suits (ready-made) in good strong tweeds. ...rcoats, ditto, at $4. All wool and wool lined; will wear well.

...WARRANTED AS REPRESENTED, AND A ...NTEED.

GEO. A. BULFORD.

... INSURANCE.

...DEWEY & BUCKMAN

...REPRESENT EIGHT —— 8

...Insurance Companies, and are prepared to ...es of property, at lowest rates. ☞ Al... ...wellings and farm property. ☜

...NEW BLOCK, BROCKVILLE, ONT.

...CO., Toronto

...OF THE FAMOUS

...OIL

...ST OIL IN CANADA.

...ylinder Oil.

...THENS

THE REPORTER'S CIRCULATION

The number of Reporters Circulated last week was 816.

THE REPORTER

ATHENS, ONT. DEC. 31. 1889.

LOCAL SUMMARY,

ATHENS AND NEIGHBORING LOCALITIES BRIEFLY WRITTEN UP.

Events as Seen by Our Knight of the Pencil.—Local Announcements Boiled Right Down.

Division Court will be held here on 21st inst. at 9 a. m.

Mr. L. A. Kennedy, M. A., returned to Athens on Monday.

Two good buffaloes for sale at G. W. Beaches'.

The schools reopen to-day. Students for this term should not fail to report themselves at the school this week.

Mr. P. P. Slack opened out a bakery on Elgin st. last week. He is making an excellent quality of bread and will no doubt receive a fair share of public patronage.

The annual meeting of township agricultural societies will be held on Thursday of this week. The directors will meet at 9 a. m. and the general meeting will be held at 1 p. m.

Ambrose Derbyshire, executor of the estate of the late Henry Palmer, of Plum Hollow, will offer by private sale on the premises, for the next fifteen days, two fine looking three year old colts.

On Monday, Jan. 21, Jas. L. Sexton will offer his farm, lot 12, con. 10, Bastard, for sale by auction, together with his farming implements, etc. Sale at 1 p. m. D. Dowsley, auctioneer.

We regret to announce the death of Frank McVeigh, of Addison, which sad event occurred suddenly at his residence on Monday (yesterday). He retired to rest on Sunday evening feeling slightly unwell, and towards morning he felt so ill that his wife arose to attend him. A short time after, while setting up in bed, he fell backward and died almost immediately.

On Wednesday evening last the local lodge of I. O. O. F. elected the following officers:—E. T. Tennant, N. G.; Geo. F. Donnelley, V. G.; H. H. Arnold, Per. Sec.; A. James, Rec. Sec.; W. M. Stevens, Treas. On Wednesday of this week D. D. G. M. Lyman, of Brockville, will visit this lodge and conduct the installation ceremonies, when it is requested that a full attendance of members be present.

Ulysses J. Flack, M. A., arrived in town on Monday evening and to-day commences his duties as mathematical master in the Athens high school. Mr. Flack is an honor graduate of Toronto University and comes here with the best of good recommendations from prominent educationists in Western Ontario. For the last two years he filled a similar position in the Streetsville school, and the trustees and head master there express themselves as being highly pleased with his methods of teaching and the work accomplished. We trust that his stay here may be pleasant and profitable.

Election Returns.

Front Yonge and Escott.—Reeve, Daly, 324, Franklin 279; deputy, Connolly 321, Forester 249; councillors, V. Buell 352, James C. Dickie 389, James F. Purvis 338.

Kitley.—We have not full returns, but learn that for reeve Robert Mackie has been elected over James Stinson by about 50 majority, and that Purcell and Mitchell are a tie for the deputy reeveship.

Gananoque.—Byers elected reeve over McIntyre and Britton.

North Crosby.—Reeve, E. G. Adams; deputy, W. C. Fredenburg; councillors, Thomas Ewing, Robert Forester, Joseph Porter.

Hymeneal.

On New Year's day at 5 p. m. a pleasing social event occurred at the residence of Mrs. Geo. Slack, being the marriage of her daughter Mattie, to Mr. W. B. Percival. The ceremony was performed by Rev. J. Wilson, and was witnessed by a large number of friends of the contracting parties. The bride was the recipient of many valuable presents. After receiving the congratulations of the numerous company, the happy couple and their friends partook of an excellent supper. Late in the evening the newly wedded pair took leave of their friends and started on a tour to Western Ontario, followed by the best wishes of present and absent friends.

La Grippe.

Oh, la grippe! la horrible grippe. This is what we call it. What a few of our suffering citizens call it would not look well in print. However, what, when, or how it is called is of little consequence, as it comes without calling. Its effect is in nearly every case the same. The expression of villainy natural to fallen man becomes positively demoniac under the influence of this torture. No one is exempt from its baneful influence. In fact it is so democratic that we are led to question its alleged Russian origin. It struck Athens over a week ago, but we feared to aggravate it by any uncomplimentary remarks, so we omitted to chronicle its arrival. But our respect for its feelings was not properly appreciated, as we were attacked in the dead of the night and and our editoral frame work put to the torture. Fully half of Athens are suffering from *la grippe* or suffering from medicine taken with a view to neutralize or prevent an attack.

Wedding Bells.

One of the events which are pleasing to the contracting parties took place in Trinity Church, Lansdowne, 'Xmas eve, being the marriage of Mr. Hermann E. Johnson to Miss Dollie third daughter of Mr. Henry Johnson, Charleston. The service was conducted by the Rev. Wm. Wright, of Athens. Miss Libbie Leggett, of Newboro, and Miss Eva Johnson, youngest sister of the bride, acted as bridesmaids, and Dr. Mallory, of Delta, took the responsible position of best man. The bride was neatly and prettily attired in a travelling costume of dove blue cloth and the two bridesmaids one in cream satin nun's veiling and the other in white muslin and lace. The church presented a gay appearance, having been beautifully decorated for the occassion with evergreens, natural flowers and white ribbon, which showed the high esteem in which the bride was held by her many friends. After the interesting ceremony, the wedding party were driven to the residence of the bride's father where they were most cordially welcomed to a sumptuous repast. A large number of visitors called to congratulate the happy couple during the evening, and at 10 p. m., Mr. and Mrs. Johnson departed for their new and pleasant home in Delta. The presents to the bride were numerous and costly. The REPORTER congratulates Mr. and Mrs. Johnson and heartily joins their wide circle of friends in wishing them a long and prosperous life.

The annual meeting of the Brockville E. D. Agricultural society will be held at Unionville, on Wednesday 15th inst. at 1 p. m. for election of officers &c, for 1890. Directors meeting at 10 a. m.

B. LOVERIN, Sec.

Kerr—Wilson.

A nuptial ceremony took place in Greenway, Ont., on New Year's day which will interest our readers, as a well known Athenian took a prominent part therein. On that day and in that place, W. F. Kerr, son of Mr. Joseph Kerr, of Athens, was united with Miss Jennie Wilson in matrimonial bonds. Miss Wilson was organist of the Methodist Church there and also taught a class in the Sabbath school, and the event was witnessed by a large circle of friends. It is expected that Mr. and Mrs. Kerr will include Athens in their wedding tour and will arrive here during the latter part of this week.

Arbaces' Opportunity.

Our last issue contained a story of a mysterious light which keeps watch and ward over the grave of a woman, who was murdered by Indians and buried on the shore of the Rideau. This event was said to have taken place away back in the dawn of this young country. The writer closes his account with an expression of the wish that some renowned wizard would go to Crosby and "lay" the roving spirit of flame. But have we a man so gifted? Oh, yes, the man and the opportunity are both here; that is to say, the opportunity is in Crosby and the man is in Brockville. We refer to the famed author of "The Demon of the Daggs." He might make this *ignis fatuus* talk and, peradventure, tell from what source it obtained its illuminating power; indeed, after his experience in Clarendon, we think he could make anything talk. We hope he will go into Crosby. We are anxious to hear the remainder of the "injun" story and think this wandering light must be just aching to tell it. His adventures in Crosby might be dove-tailed to "The Demon of the Daggs," as it would greatly enhance its value as a modern edition of a chapter of the dark ages. As a Sabbath school library the book would be very popular. But, apart from all mercenary considerations, if Mr. Percy W. possess the power to "lay" this light, he should do so for sweet charity's sake and not have it wandering around in the night air without an overcoat and the temperature 18 deg. below. We hereby waive all claims to a royalty on the book when published.

ATHENS COUNCIL.

The new Council for the new Village The contest bloodless and the result satisfactory.

With all sincerity we extend congratulations to the citizens of Athens on the excellent council they have selected to administer the affairs of the village during this the first year of its existence. The fact that they were elected without a poll is also cause for gratification. An election frequently arouses acrimonious feelings and defeated candidates are ever liable to be hyper-critical when judging the acts of their successful rivals. Our villagers have happily avoided a contest with these almost invariable concomitants, and the council enter upon their duties with the full sympathy and best wishes of all.

Let us glance for a moment at the personnel of our legislative body.

W. G. PARISH, REEVE,

was born in this village and the whole of his active useful life has been spent here. His success in business has been due to correct methods dilligently pursued, and while from his general character it is safe to assume that his rule will be liberal, as he is one of the largest taxpayers in town, citizens may rest assured that strict economy will guide his actions. Mr. Parish possesses the courtesy and dignity as well as the executive ability requsite for his office and we believe will perform its functions with credit to himself and to the entire satisfaction of his constituents.

JOHN WILTSE

is a comparatively late arrival in town but since coming here his wealth and influence have been exercised for the good of the village, and the experience which he gained while serving the municipality of which this recently formed a part will enable him to enter intelligently upon the duties of his office. Mr. Wiltse was born and has always lived near enough to the village to properly appreciate its wants and to be in thorough sympathy with its aspirations.

THOMAS BERNEY

has had an extensive experience in municipal affairs. He first saw the light at Hubbard's Corners. He removed here several years ago and has built up a prosperous business,—and this, after all, is the best test of a man's fitness for municipal honors. A man who manages his private business well is the man best fitted for the discharge of public duties. Mr. Berney was recently appointed post master and now we have to congratulate him upon this latest honor—a seat at the Council of Athens.

GEO. W. GREENE

is the youngest member of the Council, and his election in view of the fact that this is his birthplace and that his life has been an open book to the electors is a high testimony to his character as a man. We take this honor conferred upon him as being also a recognition of his legal abilities, and we are pleased to know that the legislation of this first year will have the benefit of his special knowledge.

MALCOLM HALLADAY,

familiarly termed "Mac." has served at the council board of Rear Yonge & Escott. He commenced life at Elgin, but his progressive spirit naturally impelled him in this direction. For some years he was content to live just beyond the confines of the village, but recently he entered into full citizenship and has become one of our most active and enterprising business men. In times past he was a faithful representative, and may be relied upon to give a good account of his stewardship.

These gentlemen compose our Council. For the year 1890 they will make our laws, levy, collect, and expend our taxes, and look after the interests of our village generally. At times we may feel called upon to offer suggestions or to point out needed legislation, and such liberties we trust the Council will allow, as our object will be good though our logic may be defective. Other citizens may desire this privilege and our columns are open to them for the purpose of exercising it.

The Council will meet for organization and the dispatch of business on Monday, 20th inst. at 11 a. m.

HARLEM.

THURSDAY, Dec. 26.—On Friday, the 20th inst., the usual public examination of the pupils of Harlem school was held. About thirty of the parents and friends of the pupils were present and seemed well pleased with the work done under their teacher Miss H. A. Donovan. At the close of the examination Miss Effie French came forward and presented Miss Donovan with a very beautiful silver cake basket and napkin ring, while Miss Edith Mark read the following address:

DEAR TEACHER.—On hearing that you are about to leave this section, we, the pupils of this school, wish to show our love to you for your kind service to us during the past three years and a half. We would ask your acceptance, as a token of remembrance, of the accompanying cake basket and napkin ring. We wish you long life and happiness, and hope that in your future situation you may have as many warm friends as you leave here. In behalf of the pupils of Chipman's school.

EDITH MARK,
EFFIE FRENCH,
BERTHA GILE.

NEWBORO.

MONDAY, Jan. 6.—The influenza has captured our town at last. People who, a week ago, said we would not experience the epidemic on account of cold weather, are down with it at present. Fourteen new cases have developed in the past three days, and no doubt many more will be down with it before this issue will reach the public. Very few cases have been at all serious and it is to be hoped there will be no fatalities.

Our lakes are affording abundance of skating which is being well utilized by our young folks. As the ice is unsafe in many places, our pleasure seekers should be careful, as we do not want a gloom cast over our much favored town by a drowning accident.

The winter of 1889 and '90 will be noted for its slippery Sundays—no less than three in succession already.

Mr. H. Laing has gone to Montreal with another carload of cattle.

Mr. John Whaley, who has filled the office of clerk in E. J. Hopkins' store for the past two years, has removed to Delta where he will fill the same position in his brother's store. His jocularity will be much missed by his many friends. May success attend him in his new location.

We are pleased to see our photograph gallery open again. Surely a good artist can do a thriving business in this locality.

Mr. Daniel Campbell has been very weak with the influenza for the past few days, but is much better now, although traces of the disease can be seen on his sombre countenance yet. It is to be hoped he will not have a relapse.

[From another Correspondent].

The only entertainment of a public character held in Newboro on Christmas day was that given by the teachers and scholars of the Presbyterian Sunday school. Quite a large number of parents and friends assembled to see and hear the really fine performance of the school in rendering concert exercises suitable to the occasion. The singing was much admired, especially the motion songs. A baloon and its accompanying basket held presents for old and young. A pleasant feature was the Christmas gift to Rev. Mr. Ross, and his wife respectively of $5.00 enclosed in "Art" books.

New Year's night turned out to be a very disagreable one and no doubt rendered the annual tea meeting of the Methodist church a partial failure. The tea was served in the town hall, after which all repaired to the church where Dr. Preston, M. P. P., as chairman, presided over the gathering. Very good music was furnished by the Chamberlain brothers, assisted by others and by the church choir. Rev. Messrs. Stewart, Ross and Emerson made brief speeches, while the major part of the time was given to Rev. Mr. Oliver, who gave his lecture on Men and how to get them. A very enjoyable evening was spent.

Amateur Printers.

We have for sale a self-inking job press which may be had cheap for cash. It will print billheads, letterheads, circulars, cards, etc. as good as the best press made and at the rate of 1,000 per hour. May be seen at the REPORTER office any day. Write for particulars.

FOR SALE OR TO RENT.

50 ACRES—Known as the Sidney Wiltse farm—one mile west of Athens on the Delta road. Terms easy. Apply to H. H. ARNOLD, Athens.

TEACHER WANTED.

SECOND or third class certificate—for S. S. No. 4, Lyndhurst.
3in JNO. SINGLETON, Sec.-Treas.

BOARDERS WANTED.

AFTER the Christmas holidays a few male or female boarders can be accommodated with board and warm, well furnished rooms, in a quiet locality. Apply to
MRS. JOHN D. REDMOND.
Wiltse St., Athens.

FARM TO LET

ALL that valuable farm property situate in Township of Yonge, 2 miles west of Athens, known as the "Green farm," consisting of over 200 acres of tillable land. Good stone house, good outbuildings, and well watered by springs. The best dairying farm in the counties. For terms and conditions apply to
GEO. W. GREENE
Solicitor
Athens

One of the BEST Telescopes in the world. FREE Our facilities are unequaled, and to introduce our superior goods we will send FREE to ONE PERSON in each locality, as above. Only those who write to us at once can make sure of the chance. All you have to do in return is to show our goods to those who call—your neighbors and those around you. The beginning of this advertisement shows the small end of the telescope. The following cut gives the appearance of it reduced to

about the fiftieth part of its bulk. It is a grand, double size telescope, as large as is easy to carry. We will also show you how you can make from $3 to $10 a day at least, from the start, without experience. Better write at once. We pay all express charges. Address, H. HALLETT & CO., Box 880, PORTLAND, MAINE.

C. M. BABCOCK'S

GREAT

HOLIDAY SALE

WILL COMMENCE ON

Monday, December 9th, 1889

When the following cash discounts will be given:

25 per cent discount on all trimmed millinery.
20 per cent discount on all ladies and childrens ready made mantles.
20 per cent discount on all pattern dresses and robes.
10 per cent discount on all plain and fancy dress goods, silks, satins, plushes, dress trimmings, ladies, gents, and children's under wear, flannels, blankets, quilts, table linens, napkins, towels, sheetings, pillow cottons, silk and linen handkerchiefs, fancy handkerchiefs, hosery, cashmere, gloves, lace, ribbons, and fancy goods.

MANTLE CLOTHS in sealetts, curls, Beavers, worsteds, fancy cloakings, and ulsterings—cut and fitted free, or made to order.

You are invited to call early and get the bargains from the finest dry goods store in Central Canada.

—C. M. BABCOCK,
MERRILL BLOCK, - - BROCKVILLE.

BENTLEY'S FAIR

242 KING ST. (OPPOSITE BUELL ST.) BROCKVILLE.

The system of selling every article at a small profit and of a thoroughly reliable quality is our ruling principle.

Our Brooms, made of best green corn, three strings and well made, at 2 for 25c. are a bargain.

Best Electric Soap 6, for 25c.; best Laundry, 8 for 25c. Our 3 lb. bar of brown family soap for 10c. cannot be beaten.

Tinware, Woodenware, Starch, Bluing, Bird Cages, Cutlery, Pocket Books, &c., &c. at popular prices.

N. B.—We open on Monday, November 25th, our Christmas goods. Bring your children to see our windows as it will be a treat to them and will cost you nothing. We have the finest display of Toys, Fancy Goods, and Christmas Cards ever shown in Brockville.

Geo. F. S. BENTLEY

NOTHING - LIKE - LEATHER

A THING OF BEAUTY IS A JOY FOREVER

eautiful Harness, Beautiful Bells,
Beautiful Whips, Beautiful Blankets,
Beautiful Collars, Beautiful Robes,
Beautiful Trunks, Beautiful Valises,

Beautiful Assortment of brushes, curry combs, bridles, halters, Harness Oil, etc. Our stock is not only beautiful but good, so we use only the very best of material. Come and see us in our new store in the Dowsley Block, Athens.

A. E. WILTSE, ACLEY R. BROWN

Farm For Sale

THE subscriber offers the old Churchill homestead for sale, consisting of lot 25 and rear part of lot 24 in the 9th concession Rear of Yonge. About 142 acres in all, 65 of which are cleared, balance well wooded. On the premises is a good frame house, nearly new, barn 39x40 built seven years, and a new corn barn 15x30. This farm is situated within three miles of the Village of Athens on the road leading to Delta. For further particulars apply on the premises to
MRS. ELIZABETH CHURCHILL,
4i Athens P. O.

DRY WOOD.

I have for sale sixty cords of dry sound cord-wood. Persons wanting a winter supply should secure it at once. Orders left at Thompson's grocery promptly attended to.
EDWARD C. BULFORD.

BOARD

TEACHERS and Students accommodated with rooms, board and lodging, in a quiet family, on the opening of the schools after the Christmas holidays. Enquire of the head teachers and at the office of the Athens REPORTER. 4-8.

St. Regis Rec. in Trives

THIS is a great Indian medicine for any sickness—headache or stomach, dyspepsia, or in bowels, kidneys, or woman weakness. This is great medicine. Leaves, bark, gum and herbs. Our own Indian manufacturing. Our Indian Ointment cannot be surpassed for the cure of inflammatory rheumatism, stiff joints, headache, burns, and bruises; also spavin of the horse, and many other inflammatory diseases and catarrh. Also a medicine specially for whooping cough. In red house near the village of Athens on the Plum Hollow road.
2mo MRS. ADAMS

Executor's Notice

TO CREDITORS

PURSUANT to the Revised Statutes of Ontario, chapter 110, notice is hereby given that all creditors and others having claims against the estate of Jonathan Johnson late of the Village of Athens in the County of Leeds, farmer, deceased, who died on or about the 29th day of October, A. D. 1889, at the Village of Athens aforesaid, are, on or before the 3rd day of Feb., 1890, to send in to the undersigned solicitor for Jonathan David Johnson, executor of the last will and testament of the said Jonathan Johnson, deceased, their christian and surnames, addresses and descriptions, the full particulars of their claims, a statement of their accounts, and the nature of the securities (if any) held by them, and after the said 3rd day of February the said executor will proceed to distribute the assets among the parties entitled thereto having regard only to those claims of which he shall then have notice.

And the said executor will not be then liable for the said assets or any part thereof to any person or persons of whose claim or claims notice shall not have been received at the time of such distribution.

Dated at Athens this 6th day of January, 1890.

GEO. W. GREENE,
Athens, Ont.,
Solicitor for the Executor.

Mortgage Sale

DEFAULT having been made in the payment of the money secured to be paid by an indenture of mortgage dated 12th day of April A. D. 1884 and made by Michael Cobey of the first part and John Jarvis Dockrill of the second part which mortgage will be produced at the time of sale, public notice is hereby given that pursuant to the conditions of the said mortgage and of the power of sale therein contained the following lands and premises therein mentioned will be sold by public auction at the Gamble House in the Village of Athens on Saturday the 25th day of January A. D. 1890 at the hour of 2 o'clock in the afternoon namely:

All and singular that certain parcel or tract of land and premises situate lying and being in the Township of Yonge and county of Leeds and Province of Ontario being composed of the north or rear part of lot number ten in the sixth concession of the Township of Yonge aforesaid and may be described as being the full width of said lot in rear and running or extending towards the front of said lot a sufficient distance to contain fifty acres.

The premises are in good condition. There is erected on the premises a frame house 18x24 and a good barn 30x42. The soil is of a good loamy nature. There is also a good drilled well on the premises. The farm is about 3 miles from the Village of Athens.

TERMS OF SALE

Ten per cent of the purchase money down at the time of sale and the balance in thirty days thereafter without interest.

The property will be sold subject to a reserve bid. For other terms and particulars apply to

GEORGE W. GREENE,
Vendor's Solicitor.

Dated at Athens this 30th December, 1889.

WANTED

Men to take orders for Nursery Stock on or commission. I can make a successful

SALESMEN

of any one who will work and follow my instructions. Will furnish handsome outfit free and pay your salary or commission every week. Write for terms at once.
E. O. GRAHAM Nurseryman, Toronto

WANTED—IN NEW YORK CITY

A strong man, 18 to 21, to deliver orders and drive a grocery wagon. Salary $350, board and expenses, with a good chance of advancement. None but a hard-working honest young man need apply. Must answer at once. Address
J. E. McEATHRON,
2-mo. 731 East 177 St. N. Y.

FARM FOR SALE

LOT 5, Con. 9, Tp. Yonge, 1¼ miles east of Athens. 225 acres, 150 cleared; balance well timbered. Land of good quality and in a good state of cultivation. About 60 acres seeded down. On the premises are good frame house, outbuildings, orchard, never failing well, etc. Plenty of water on place for stock.

Terms easy. Apply on premises to J. W. MALLORY, or to B. Loverin, REPORTER office, Athens.

SALESMEN WANTED

To sell our unexcelled Nursery Stock. Steady employment and control of territory. Have done business in Canada 30 years. Liberal pay to right man. Send for terms.
CHASE BROTHERS & Co.
Colborne, Ont.

MURPHY'S

Steam Dye Works

BROCKVILLE

MAIN ST., NEXT TO D. DERBYSHIRE'S.

ALL kinds of clothing Cleaned, Dyed and Renovated in the best style. Feathers cleaned, dyed or colored and finished equal to new. Lace and Damask Curtains cleaned, dyed and pressed. Satisfaction guaranteed. Orders by mail or stage promptly attended to. P. O. box 401.

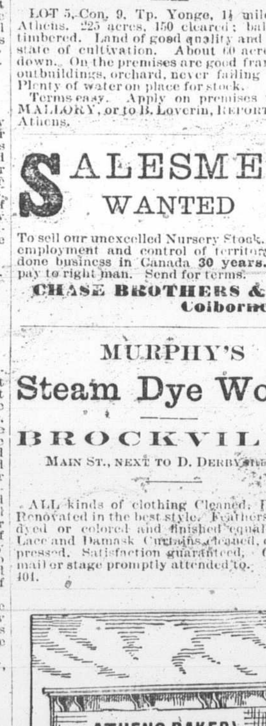

ALL KINDS OF

CAKES and PASTRY

On hand or made on short notice.
FLOUR, FEED & OATMEAL FOR SALE

CANDIES & BISCUITS

Bread Delivered in the Village.

SYDNEY MOORE

Athens, June 25th. 3mo

THIS ARTICLE REMOVED

THIS DOCUMENT IS IN POOR CONDITION