BANKVIEW STOCK FARM

Canada's Premier Stud of Champion Clydesdale Stallions and Mares

Our Winnings on the Western Fair Circuit in 1917

Calgary Summer Exhibition—1st, 2nd, 4th and 5th Yeld Mare, Grand Champion and Reserve Grand Champion Mare.

Edmonton Summer Exhibition — 2nd, 3rd and 4th Yeld Mare, Reserve Grand Champion Mare.

Brandon Summer Exhibition — 1st, 2nd, 3rd and 4th Yeld Mare, Grand Champion Mare.

Regina Summer Exhibition—1st, 2nd, and 3rd Yeld Mare, Grand Champion and Reserve Grand Champion Mare.

Saskatoon Exhibition—1st, 2nd and 4th Yeld Mare, 1st Prize Brood Mare, Grand Champion Mare.

In addition to these we won many prizes on home-bred Clydesdales in strong competition, totaling 176 ribbons won on the summer fair circuit, 1917.

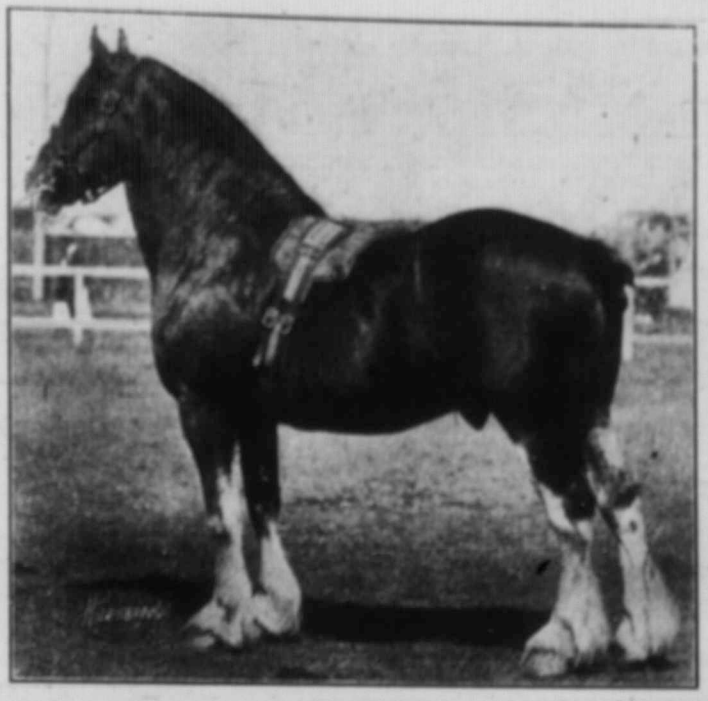

"SCOTLAND'S SPLEDOUR," 15322; sire, "Scotland Yet," 10540; dam, "Betty of Woodend," 21231. This horse is head of our stud, he is nine years old and has more Championships and Grand Championships to his credit than any other Clydesdale Stallion ever imported to Canada.

Our Winnings on the Western Fair Circuit in 1918

Calgary Summer Fair—Aged Stallions, 1st; Dry Mares, 1st, 2nd, 3rd and 4th; Two-Year-Old Mares, 1st; Brood Mare with Foal at side, 1st; Teams in harness, 1st; Pair Mares or Geldings, sired by Clydesdales Stallion, 1st.

Edmonton — Aged Stallions, 1st Open, and Grand Champion; Dry Mares, 1st, 2nd, 3rd; Brood Mare with Foal at side, 1st; Foals, 1st; Open Grand Championship on Mares.

Saskatoon—Aged Stallions, 1st, Senior and Grand Champion; Brood Mares, 1st; Dry Mares, 1st, 2nd, 4th, 5th and 6th; Foals, 1st; Senior and Grand Champion and Reserve Mare; Canadian-bred Reserve Champion Mare; Stallion and Three Mares, 1st.

Brandon—Aged Stallions, 1st, Open and Grand Championship; Brood Mare, 1st; Dry Mares, 1st, 2nd and 5th; Foals, 1st; Open and Grand Champion Mare; Reserve Canadian-bred Champion Mare; Group five pure-bred Stallions or Mares, any draft breed, 1st; Team of Registered Mares to wagon, 1st and 2nd; Four-horse Teams, 1st; Six-horse Teams, 1st.

Regina—Aged Stallions, 1st and Open and Grand Championship; Brood Mares with Foal at foot, 1st; Foals, 1st; Dry Mares, 1st, 2nd, 4th and 6th; Open Grand and Reserve Champion Mares; Reserve Canadian-bred Champion Mare; Best Single Mare or Gelding by Registered Clydesdale Stallion, 2nd; Best pair horses in harness by Registered Clydesdale Stallion, 1st; Five Registered Clydesdales, 1st; Best Pure-bred Mare, any draft breed, Silver Cup; Best two-horse Team in harness, 1st; Four-horse team, 1st; Filly or Gelding foaled in 1917, 1st.

In addition to the foregoing, we won a large number of other prizes, totalling over 200 ribbons in all.

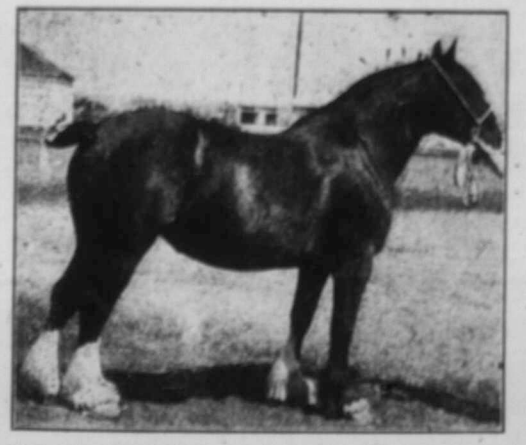

"MAGGIE FLEMING," 15445; sire, "Royal Chattan," 5925; dam, "Meg of Fenock Mains," 11035. Another of our mares which has won her share of Championship ribbons in Western Canadian show-rings. "Maggie Fleming" is acknowledged by well-known judges to be one of the best types of the Cyldesdale brood mare in Canada today.

The above record of winnings cannot be duplicated by any Clydesdale establishment on the American Continent today.

We have other mares whose show-ring records approach close to this pair and our whole establishment of breeding females is acknowledged to be one of the largest and finest in Canada today. We aim by careful breeding, assisted by the finest of natural environment, to produce the Scottish Drafter of the best type, with true action, and sound underpinning, upholding the best of tops, first, last and all the time; bred only for these qualities and fed only for these qualities. We have always on hand pure-bred stallions and mares, all ages for sale, also a large selection of high-class grade fillies and geldings, singly, in teams, or car-load lots.

Our Prices are Right.

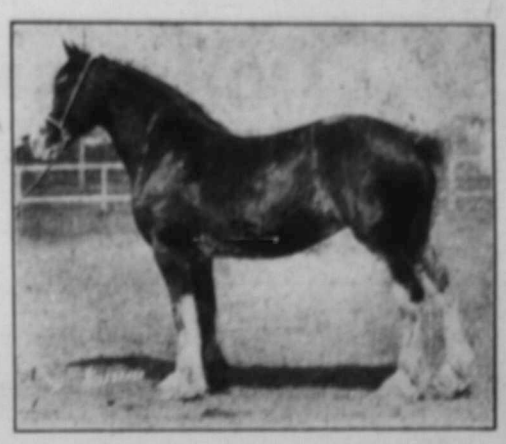

"NELL OF AIKTON," 28824; sire, "Baron of Buchlyvie," 5353; dam, "Jean of Aikton," 29146. This mare has had an almost unbroken series of Grand Championships wherever she has been shown.

Write us for further particulars

First Prize—Four-Horse Team at Brandon 1918 Summer Show.

Satisfaction Guaranteed

THORBURN & RIDDLE

BANKVIEW STOCK FARM DE WINTON, ALBERTA