

Department of Immigration and Colonization



PRA

CHINESE IMMIGRATION SERVICE

38302

Registration No.

This is to certify that the party described below registered at this office pursuant to Section 18, Chinese Immigration Act, Chapter 38, 13-14 George V.

Name Chan Bing Shu

Otherwise known as _____

Address 87 Clarke St. Montreal Quebec
No. Street or P.O. Box Town or City Province

Present Occupation Laundryman Age 46 ~~Female~~ ^{Male}

Married ~~Single~~ if (husband) (wife) in Canada give name and address. Also names and addresses of children, if in Canada _____

Born at Chan Chock Senning China
Village District Country

Originally admitted to Canada at the port of Vancouver

Ex. SS. _____ Date February 16th, 1912.

Amount Head Tax Paid \$ 500 Is in possession of certificate C.I. 36 No. 15468

Height:— 5 feet 4 1/2 inches.

Facial Marks and Physical Peculiarities:—

Pit between eye brows
Pit corner left eye
Pit left jaw
Pit right corner of mouth

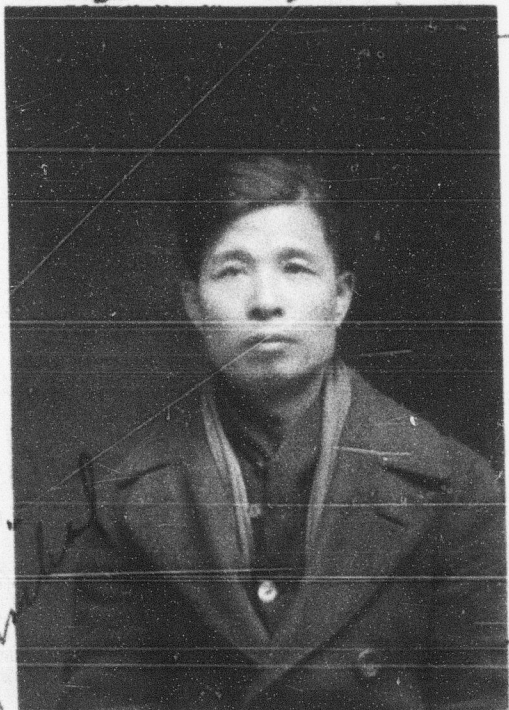

This is to certify that the party registering (is) ~~is not~~ the party whose photograph appears on the certificate above stated.

Signature of Registrar _____

Title Controller Place and date Montreal, April 3rd 1924

Arrival verified.
 C.I. 4 No. 2158
 C.I. 5 No. 53675
 Fyle No. 840025

Serial No. 70306

This space for use of Department.

REGISTRATION CERTIFICATE No. 38302

ISSUED April 29th 1924

Percy Reid
 Controller of Chinese Immigration