MC 2035 POOR DOCUMENT

The Evening Times ★ Star

VOL. V. No. 294 | ST. JOHN, N. B., SATURDAY, AUGUST 20, 1910 | TEN PAGES—ONE CENT

ANOTHER STEAMER SERVICE STARTED

Southampton and Canada to Have Boat a Month

ON THE VIRGINIAN

Col. M. B. Edwards Among the Passengers — Pacific Cable and Canadian Land Lines—New Zealand Finances Improve

Times' Special Cable

London, Aug. 20—The Thomson liner Tortona will inaugurate a direct monthly Southampton-Canada service today.

A Canadian sprinter, Asman, has issued a challenge for 100 yards, £100 aside, for the world's championship.

Pacific cable profits for the year were £17,956. There were 1,356,135 words despatched, against less than a million in the previous year. The amount payable by the governments associated is £59,588. Reference is made in the report to the advantages likely to result from the leasing of land lines in Canada. In consequence of the reduced rates the press business has increased from practically nothing to £250 a month.

Col. Edwards on S. S. Virginian

Passengers on the steamer Virginian today are the minister of commerce, Hon. Mr. Paterson, Professor Adami of McGill, Colonel Edwards of the Bisley team, Bishop Taylor-Smith, Canon Lavelle, Rev. Angus Macfarlane and Miss Knox, of Havergal College, Toronto.

There were 508 bales of Danish bacon landed today. Canadian No 1 is 72 to 75; Nos. 2 and 3 72 to 74; heavyweights 68 to 71; Canadian long cut hams steady at 84 and 85; short cuts quiet at 7 7and 78; Canadian cheese quietly steady, finest white and colored 54 and 55.

The Earl and Countess of Bathurst are passengers on the S.S. Virginian.

Lord and lady Northcliffe will sail today for Newfoundland. They will tour Canada.

Melbourne, Aus., Aug. 20—The defence bill reception indicates practically a complete severance of the question of defence from party politics. The bill is assured untroubled passage.

Wellington, New Zealand, Aug. 20—Premier Ward says that New Zealand will be a non-borrowing country twenty years hence. The borrowing during the next fifteen years is not expected to exceed twenty millions.

STARTS AGAIN FOR LONDON BUT FAILS

London, Aug. 20—Moissant, the aviator, started on the last leg of his flight to London at 6.20 o'clock this morning, but after a three mile flight was compelled by the strong air currents to descend. He announced after his descent that he would be unable to make another start for several hours.

HALIFAX TAKES LEAF FROM ST. JOHN'S BOOK

Halifax has a Booster Club. It offers $25 for the best slogan to be part of a button or pin to be worn by the boosters. The Recorder expresses the hope that the club will be able to put Halifax people into the "St. John-like habit of mind" of keeping their city's interests always to the fore.

ROOSEVELT AND TAFT

The Reported Break—Rumor of Chances of Improvement in Relations

Beverley, Mass., Aug. 20—No disposition has been shown here as yet to make even an informal or unofficial reply to the stories that recently have come from Oyster Bay telling of a serious break between President Taft and Col. Theodore Roosevelt. The president and Mr. Norton absolutely refuse to discuss the matter either officially or unofficially. There is a general belief in Beverley, however, that Col. Roosevelt's attitude, if it has been correctly represented, is based upon an entire misapprehension and misunderstanding of the facts. There is also a feeling here that a better understanding will be had soon.

This may be based on the fact that Lloyd C. Griscom, president of the New York republican committee, is coming to Beverley next week. It is also said here that Wm. Loeb, Jr., may be an early visitor at the summer capital. Representative Nicholas Longworth, who has been in close relationship with the president during the past two weeks, will see the colonel at Oyster Bay this week. Mr. Longworth not only spent several mornings with President Taft on the golf links but was present at all the recent conferences.

THE WEATHER

Fair Saturday and Sunday, slightly warmer Sunday; moderate north to northeast winds.

CANE FROM METHODIST CONFERENCE TO KING

Victoria, B. C., Aug. 19—An interesting event of the Methodist conference was the presentation of a handsome cane to be forwarded to His Majesty King George V in connection with the address of greetings. This cane was sent by Rev. E. Robson, and has been made from the timber of the steamer Beaver, the first steamship to navigate the Pacific and the first ship to carry missionaries to Victoria.

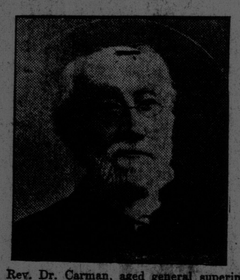

Rev. Dr. Carman, aged general superintendent of the Methodist Church, who may possibly be relieved of his duties at the conference now in session in Vancouver.

In connection with the visit of the fraternal delegation from the Presbyterian General Assembly, references to the proposed union met with a hearty response If one may believe by occasional expressions heard, the sentiment of the conference is favorable to a continuation of negotiations looking to union, but to make haste slowly.

MONEY ALL GONE; CRUELTY THEN; NOW SEPERATION

This the Story of Mrs. Checkley, New York Widow Who Took Second Husband

New York, Aug. 19—Alleging too much mother-in-law and that her youthful husband spent all her money and threw her out of doors, Mrs. Richard S. Checkley, who before her present marriage was the widow of H. F. Borroughs, a member of the New York produce exchange has begun suit for separation from her husband and for alimony, the Times asserts.

Mrs. Checkley, according to her lawyers, often engaged her present mother-in-law, Mrs. Lafette Checkley, as her seamstress when she was Mrs. Borroughs. Later, when Mr. Borroughs died, leaving her possessed of from $25,000 to $30,000 Mrs. Checkley, the mother, aroused her sympathies by letters about her son, an officer in the army, who had to go to the Phillipines, where he might be killed.

The present young Mrs. Checkley says these tales so worked on her feelings that she finally married young Checkley, to save him from his dire fate in the Philippines, after she had frequently seen him in a uniform which she took to be that of a colonel.

She says that even before her marriage Checkley began to borrow considerable sums of money from her, or to get money from her to invest for her, but that she never got any returns from the investment. They were married, she says, on June 22, 1898. In the April previous she declares, he got $400 from her to invest and she never saw any of it again.

Two days after the marriage, she again declares, he got $250 from her, and in November of the same year $400. The next August, she says, she parted with $250 for his use, and later turned over to him $3,000 for the organization of the Checkley real estate company, a short-lived affair, with an authorized capital of $5,000,000, and chartered in South Dakota.

According to young Mrs. Checkley these are just a few of the sums turned over to Checkley, and she continued to lend him money or give it to him for investment until all her $25,000 or more was gone.

She declares also that when her money had dwindled Checkley began to abuse her. He had already brought his mother to live with them, she says, and the elder Mrs. Checkley at once took charge of things as the mistress of the house, completely usurping her authority. In all matters, the wife declares, whether trival or important, the mother and son always sided together against her, until her life was almost unbearable.

Checkley has entered a general denial to most of the charges. He admitted, however, that he did get various sums from his wife for investment, including the 3,000 for the real estate firm. He is employed in the hide department of the U. S. leather company. He denies that he was ever a soldier or posed as a soldier saying he is only 29 now and too young to have been a soldier in 1898.

REWARD OF $200 FOR MURDER SUSPECT

Somersworth, N. H., Aug. 20—Two hundred dollars reward will be paid for the capture of Nicholas Capsalakos, charged with the murder of Maritas Capsalis here last week. A special meeting of the city council was held last evening for the purpose of considering the matter and the council voted to offer the reward. An announcement of the offering of the reward will immediately be sent out to the police departments throughout the east in the hope of spurring the officers to greater activity in searching for the man.

Sheriff Smith and his deputies were in conference for some time today and at the close of the conference deputy Casler who has been conducting the search, left for Biddeford, Me., where it was believed some trace of the man might be found.

QUEEN'S OWN RIFLES OFF TO ENGLAND

Sir Henry Pellatt and officers of the Queen's Own Rifles, at the head of the 600 men on the march to the armory in Montreal on Sunday last. Col. Pellatt is paying all the expenses of the trip.

MURDER ENDS GAME OF POOL

Fatal Stabbing in Providence Street by an Italian

Providence, Aug. 19—Charles A. Crossen, 25 years old, was fatally stabbed by Vincenzo Bertalotta at the north end of this city yesterday.

The murder was the outcome of a brief quarrel over a game of pool that had just been finished in Francisco Cardullo's saloon.

The quarrel, as well as its cause was thought hardly worth noticing by the others in and about the saloon and Bertalotta's act was wholly unexpected. The principals in the tragedy had been playing pool but a short time before the closing hour and Bertalotta had been declared beaten when the saloon keeper ordered all hands out, as midnight had arrived.

When the men reached the sidewalk Crossen was accosted by Bertalotta, who, after a few angry words, plunged a knife into Crossen's left breast and then fled. Crossen quickly collapsed and a hurry call was sent for an ambulance, but before it arrived Crossen was dead.

The second police precinct officers were notified and began scouring the Italian district of that end of the city. They did not know the name of the fugitive, but they were lucky enough to ascertain the names of two Italians who were with him during the greater part of the night.

By this means they traced the man to a house in Douglas avenue where, locked in a room he had gone to bed with two other men. Bertalotta was then identified by others as the man who stabbed Crossen. The prisoner refused to make any statement, asserting that "what he had to say he would tell to the court."

Crossen was single, lived with his sister at 47 Hawkins street and was employed by the Brown & Sharpe Mfg. Co. Bertalotta is 30 years old and single. He came here from Canada two months ago and was employed by the American silk company.

GRAND TRUNK GETS BACK TO NORMAL

Increase in Earnings is Shown—C. P. R. Returns Show Large Gain

Montreal, Aug. 20—Reports with regard to earnings issued by the railways showed that the Grand Trunk has passed the turn in the crisis caused by the recent strike, and has one again started on the upward path, with increases reported each week. Although the increase reported is not large, it is sufficient to show that the road is returning to normal conditions. During the strike heavy decreases in earnings were registered, while a lesser decrease was showed. Now that for the following week a decided increase is shown, it is expected that the work of the railway will show an approach to its normal record of increases over the business for last year. The traffic for the week ended August 14, were $877,152, as against $868,402 during the same period last year. This makes an increase of $8,750.

That trade in Canada is increasing rapidly is shown by the returns for the C. P. R. during the week ended August 14, which show one of the heaviest increases in the history of the company. The earnings of the company for the week were $1,990,000, as compared with $1,586,000 last year, an increase of $413,000 for the seven days.

Detroit's Big Gain

Washington, Aug. 20—The population of Detroit, Mich., is 465,766, an increase of 180,062 as compared with 285,704 in 1900.

JAMESON AND SIX OTHERS ARE ELECTED UNOPPOSED

Election Contest in South Africa Promises Bitter Fight—Dr. Jameson Says Racial Troubles Have Not Ended

Times' Special Cable

Cape Town, Aug. 20—Dr. Jameson, Messrs. Merriman, Suer, Fischer, Hertzog, Graaf, and S. Smartt, have been returned unopposed. Speaking at Grahamstown, Jameson, urged the unionists tocombine on the issue whether there was to be a recrudescence of party divisionswhich had hitherto rested entirely on racialism.

When the national convention decided to unite South Africa they cherished a great ideal that racial troubles had ended, but now the position was practically the same as before the convention met.

Mr. Merriman, speaking in Victoria west did not deny a willingness to accept the premiership because after his experience in the convention he thought it safer that union should start on the Cape rather than the Transvaal lines end.

It is estimated that Botha will have a majority of 12 to 15. The contest promises to be bitter at the Cape and in the Rand.

SUICIDE BRINGS TO LIGHT A MARRIAGE

Rich Youth Wed Widow — How His Money Vanished

New York, Aug. 20—Investigation into the causes that led to the suicide of Anthony E. Van Riper, in Paterson, aged 24 and possessed of an independent fortune, brought a surprise when it was learned that he was married and had a wife living.

It was only after persistent inquiry that his sister Lucinda and his grand-mother, Mrs. Lucinda Huff, the only surviving members of the family, would admit that they were aware of his marriage. They kept the matter a family secret, however.

Van Riper was secretly married to Elizabeth E. Hendrik, on December 6, 1909, by the Rev. W. E. Snodgrass, pastor of the Market street M. E. church. Mrs. Hendrik was twice her husband's age. He met her, it is said, while on an automobile tour through the south.

Anthony Van Riper was the son of a wealthy photographer who died twelve years ago, leaving him an estate worth $150,000 at Haledon, a suburb of Paterson. The mother had died a few years previously, and Anthony and his sister Lucinda, were the only surviving children. The grandmother was appointed their guardian, but when they became of age, several years ago, they received equal share of the inheritance.

Young Van Riper was quiet and studious until he fell in with some speculators an soon began to be lavish with his money. He travelled about the Old World, gathered a lot of worthless trinkets and for a while settled on his estate.

He soon became possessed of the idea that he was a celebrated musician, although he knew no music. His friends noticed a change in his conduct.

It was said by Miss Lucinda that Anthony did not live with his wife, and that after the separation he decided to study for the ministry. He became devout and when he was not in church he would lock himself in his room and study for twelve hours at a stretch without food or drink.

Last Tuesday morning, he left his room, informing his sister he was bound for Paterson. He went to the Manhattan Hotel and asked for a room where he would not be disturbed by the noises of the street. Half an hour later he was found dead with a bullet in his right temple. Evidence about the room plainly pointed to suicide.

"Anthony worried greatly because he had squandered most of his fortune," said his sister. "He was easily led, and smooth tongued men with wild schemes got much of his money. He had no love affair that I know of. That marriage last year was a most unfortunate one. It was decidedly not an affair of the heart, as far as I know. I do not even know this Hendrik woman. She was old enough to be his mother."

FIND SKELETONS OF PREHISTORIC MEN

Discovery, Says Dispatch from Colorado Springs, May Upset All Scientists' Theories

Colorado Springs, Colo., Aug. 19—In the possession of Capt. W. H. Rogers of Manitou is the skull of a prehistoric man that, it is said, may deal a hard blow at all of the theories that have been advanced by scientists as to the era of man on the earth. Some scientists claim it may be the means of eventually proving that man lived 13,000,000 years before the gulf of Mexico was formed.

The skull, apparently that of an adult, was found recently by Captain Rogers, when some excavations were being made under his directions in San Antonio, Tex. Under more than three feet of surface soil was a layer of solid limestone fourteen feet thick, and under this limestone in a crevic in the substrata, were found the bodies of three men who were in a sitting posture, after the maner of the cliff dweller mummies. Beside each lay his stone hatchet, his stone mug and a rude bone knife.

A light dust over the bony loins of the skeletons showed where rude breech clouts had once laid Other than this slight covering it is believed that the bodies were buried stark naked.

Below the men the limestone was more than 100 feet thick, showing that the bodies had been buried in a crevice and that the upper crest of limestone had formed afterward. Although the skulls of the men were well shaped and resembled those of an Indian of the higher type, their tools and instruments of warfare denoted that the men were of the stone age.

The limestone above their bodies, according to authorities whom Capt. Rogers interviewed on the matter, is formed from the fossil remains of sea shellfish. The deposit was made when the shellfish died and the calcium skeleton sinks to the bottom of the ocean.

Since this is so, the bodies must have been buried before the gulf of Mexico assumed its present boundaries, at a period before all that part of the American continent was under the great bed of the ocean. This, according to scientists, was as many as 13,000,000 years ago.

Capt. Rogers is now preparing a monograph giving complete measurements and describing his discovery in detail for the benefit of scientists, both in this country and in Europe.

8,500 Men Lose Work

Biddeford, Me., Aug. 20—In addition to the closing of the Pepperell, Laconia and York mills in this city and Saco from Sept. 3 until 12 in common with the New England mills curtailment, the Saco and Patce machine shops onll be closed during the same period. These shops employ between 1,100 and 1,200 hands. There are 2,500 employes in the York mills and 5,000 in the Pepperell and Laconia mills.

THE TIMES' NEW REPORTER

WHAT HIRAM SAYS.

"I see," said Mr. Hiram Hornbeam, "that Mr. Borden's been down in Nova Scoshee tellin' the people how much better off they'd be if they lived down in Argentina. It appears they got better gov'ment down there. Spanish fellers mostly—ain't they? Grin at ye one minit, an' the next minit try the p'int o' their knife on yer vitals. Wel, I guess Mr Borden won't work up no exodus to South Ameriky. We're doin' fair to middlin' up here, an' when we want a little excitement we'll jist mention Foster or Monk, or some other feller that's been in a nest o' traitors—as Sir McKinzie used to say on the Seventeenth o' March.

'I see," pursued Hiram, "the Canadian

Club's goin' to have that French feller—what's ees name?—down here."

"Mr. Bourassa?" queried the Times new reporter.

"Yes, that's him," said Hiram. "I callate he kin talk some. I guess I don't see everything his way, an' I s'pose he mightn't put me down fer the smartest man in Canady, but I'd like to hear eem' By Hen! You jist throw in one extry fer me when Henry hands out 'ees gems 'o prose. You can't tell—we may all be hollerin' fer Bourassa some day."

◈ ◈ ◈ ◈

FULLY EXPLAINED.

ANXIOUS ENQUIRER:—The reason the globes on the red lanterns on the streets are not cleaned is that if they were cleaned they would give more light. And light is expensive.

◈ ◈ ◈ ◈

AN IMPORTANT DUTY.

The Royal Commission on Technical Education will inspect the bearded ladies on the benches on King Square this morning at 11 o'clock. A "full" attendance is requested.

NORTH END MAN NEARS 100 MARK

NEW INSPECTOR-GENERAL OF CANADA'S FORCES

The announcement that the one-time private in the Queen's Own Rifles, now chief of staff at Ottawa, and soon to be inspector-general of the Canadian forces, had been given the rank of major-general to go with his new position, will be received with general satisfaction. It is a reward well and truly earned. General Otter commenced his military career just before the days of the Fenian Raid, in the repelling of which he received his baptism of fire. Since then he has been in every campaign in which Canadian troops have fought the battles of Canada and the empire. The photograph was taken in one of the general's few moments of leisure during military manoeuvres.

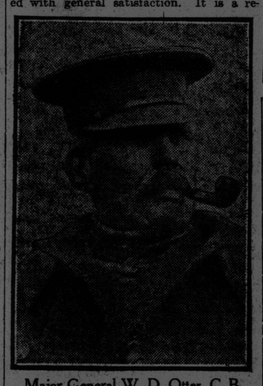

Major General W. D. Otter, C. B.

THREE BRITISH SUBJECTS KILLED; WARSHIPS ON HAND

British Consul Calls Aid to Honduras to Check Cruelties to Native Jamaicans

Ceiba, Honduras, Aug 20—The British cruiser Scylla has reached here in response to peremptory calls from the British consul, who has been unable to check the cruelties practised on English subjects. Captain Thesiger, of the Scylla, has made demands for indemnity for the death of three English subjects and for cruelties practised by Hondurans on native Jamaicans, whose English citizenship is recognized. Captain Thesiger declares he will seize the custom house unless his demands are met immediately. Probably the British commander's commands will be complied with.

There is intense hatred of Englishmen here. The native Honduran, particularly if he is an army man, loses no chance to make trouble for Jamaicans recognized as British subjects. The present trouble resulted from a long series of depredations against the Jamaicans. Their property has been seized and they have been subjected to personal assault.

AMERICAN DERBY ENTRIES ANNOUNCED

Readville, Mass., Aug. 20—Twenty three trotters and twenty-one pacers are entered in the American derby, value $15,000 to be raced on August 30, the first day of the grand circuit meeting at Readville trotting park. Of the trotters, Bob Douglas and Sonoma Girl head the list in the 2.07 class while Aileen Wilson is placed alone in the 2.06 class at the head of the pacers. The official list of starters announced last night is as follows:—

Trotters—2.07 class, Bob Douglas, Somona Girl, 2.09 class, Allan Winter, Least, Bervaldo; 2.10 class, Alice Roosevelt; 2.14 class, Jennie Constantine, E. D. M., Romeo; 2.15 class Dora, Oxford Boy Jr., Lazarus, Prince Alexis, 2.16 class, Kaldar, Prince Henry Westland, The Princess, Huskey Harry; 2.17 class, Commodore Bingen, Olga W., Major Wellington, Jim Ferry, Baron Della, Lelia Morse.

Pacers, 2.06, Aileen Wilson; 2.08 class, Lady of Honor, King Cole; 2.10 class, Hallie Direct, Dillon Queen, Belle Vera Boy; 2.12 class, The Prince; 2.14 class; Baroness Evelyn, Chief Wilkie, Northern Spy; 2.16 class; King's Heir, Louisa Bashford, Thoughtful, Mackey Boy, Lulu Hunt, Deceiver, 2.17 class, Onward March, Vunderbar, Fannie Stanton, Little Helen.

NEWFOUNDLAND TRADE PROSPECTS WITH BRTISOL

St. John's, Nfld., Aug. 20—Newfoundland people are much interested at the prospect of a revival of trade between St. John's and Bristol, Eng., which was advocated in a speech made by Premier Morris at a banquet in Bristol a few days ago. Formerly there was a very considerable trade between the two places and it is likely that Bristol will send a commission here to investigate the possibilities of such a revival.

Premier Morris is on his way home after having been the guest of the mayor of Bristol for two days. He was in that city during the time of the celebration of the tercentenary of the colonization of Newfoundland which was celebrated simultaneously on both sides of the water. It was at a banquet in this connection that he made the speech which has already met with favor both in Bristol and St. John's.

Guard Against Cholera

Berlin, Aug. 20—An order has been issued calling for the most stringent inspection, at German ports, of all vessels from Odessa, Russia, owing to the outbreak of cholera in South Russisa.

Louis Smith's Life Has Been Remarkable

HE'S 98 TODAY

Fought for Native France, Was on North Pole Expedition, Knows Well What Shipwreck Means — Able Still to do Day's Work

Louis Smith, gardener, of 51 Magazine street, is celebrating his 98th birthday today and looks back over a life marked by experiences and events not in the ordinary span.

Mr. Smith was born in the year 1812 in Havre, France, where he obtained his education. In young manhood he joined the French navy and served under King Louis Phillipe. During this period of his enlistment the Crimean war broke out and there he saw active service, fighting under the fleur-de-lis. He stayed eight years in the navy and at the end of that period, for some reason known only to himself he deserted and sailed for Canada on an American vessel and reached St. John in the year 1850.

He was married by the late Bishop Sweeney, then parish priest to Catherine Riorden of Ireland and who is living and hearty today. Mr. Smith has until a few years ago, been a follower of the sea. To a Times reporter yesterday he said he had figured in no less than sixteen shipwrecks.

"It is about thirty-three years ago," he said, that the Coronet sank on a voyage to Liverpool. We drifted in the ship's boats for many days before being picked up."

Mr. Smith has visited nearly every country in the world, and spent four years exploring the north with a Franklin search expedition. Mr. Smith is quite hearty and vigorous. "I always make it a practice," he said, "to go to bed around seven and eight p. m. and rise about four in the morning; that gives me plenty of time to look after my gardening, and also to prepare the vegetables for the daily customers. Why everybody in Portland knows Louis Smith, and if they don't know me by name they know me by my green wheel-barrow.

Mr. and Mrs. Smith have three sons and three daughters. They are Joseph, of Boston; Louis, of Sydney and Dennis of this city. Mrs. Collins, Mrs. Kinsella and Mrs. Jeffrey all of this city. They have forty-seven grand children, and two great grandchildren.

Mr. and Mrs. Smith lately celebrated their golden wedding and are now figuring on seeing their diamond celebration. Many friends will offer good wishes to the venerable north end resident on his birthday.

WOMEN NUMBER 800,000 IN FIGHTING THE WHITE PLAGUE

Boston, Aug 20—What women have done in the last four years in the campaign against tuberculosis is discussed in an interesting report issued by the National association for the study and prevention of tuberculosis.

Four years ago the only active women workers in the antituberculosis movement were a little group of about 30 women's clubs. Today 80,000 women under the health department of the general federation of women's clubs in every state and territory of the United States are banded together against this disease, and more than 2,000 clubs are taking a special interest in the crusade.

Not less than $500,000 is raised annually by them for tuberculosis work, besides millions that are secured through their efforts in state and municipal appropriations. Mrs. Rufus P. Williams is the chairman of the department that directs this work.

In addition to the work of the general federation of women's clubs, the public health education committee of the American medical association, composed largely of women physicians, has carried on an educational campaign of lectures during the past year in which thousands have been reached. The mothers' congress, the Young Women's Christian association and many unattached clubs bring the number of women united in the tuberculosis war to well over a million. There is not a state in the union where some work has not been done.

Through the activity of women, sanatoria and hospitals for the treatment of tuberculosis have been erected; travelling libraries have been circulated, posters, circulars and other kinds of literature have been distributed to the number of millions of pieces; thousands of lectures have been given, large sums of money have been secured; hundreds of needy cases have been helped; tuberculosis work has been started in many communities where no movement had existed, and millions of women have learned the dangers and methods of prevention of tuberculosis.

The work of the women extends from the drawing room of the rich to the homes of the poor, and embraces all classes, including the factory girl and millionaire. During the coming year a special campaign of lectures to women will be carried on in all parts of the United States.

PRINCE RUPERT DRY DOCK

Ottawa, Aug. 20—Consulting engineers of the Grand Trunk Pacific, with W. Wainwright, have been conferring with officials of the public works department concerning the plans filed some time ago by the company for a dry dock at Prince Rupert. It is proposed to be a floating dock, and when the sittings of the cabinet are resumed it is expected that a contract for a subsidy will be executed. It will probably be on the basis of the second class.