It sometimes happens that after gaining a foothold a man is unable to make headway.

SPRING SUITS

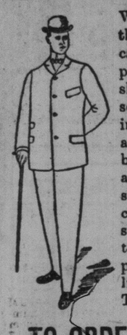

We have a foothold on the spring business, because our stock is superior to any we have shown in previous seasons, and that is saying a good deal. We are making headway because every man who appreciates good, substantial clothes becomes our customer as soon as he sees and tries on. Fifty new patterns of Fine English Worsted or Scotch Tweed Suitings

TO ORDER AT $16.50.

Every man who wants well-made clothes of stylish, up-to-date fabrics owes it to himself to see this fine line of goods.

Crawford Bros.
167 YONGE ST

Branch—490 Queen Street West, TORONTO.

TEAMS WERE TIED AT HALF TIME

Torontos Ran Away in Second Half, Beating Oxford 11 to 5.

London, April 30.—The Toronto lacrosse team won from a specially picked team at Oxford to-day by 11 to 5. Of the scorers McLaren made six goals, McLean and Querrie two each, and Murray one goal.

Beautiful weather helped in attracting a crowd of 1500, a great majority of them university students. The Canadian game is getting popular in this historic educational centre.

The match was the most exciting and best contested that has taken place since the Toronto team stepped on English soil. At half time both teams were credited with five goals. Torontos woke up in the third period and got into the lead by scoring three goals. In the last period they added three more, making their total 11, while Oxford men were unable to tally a point in the last half. Toronto won the match by 11 goals to 5.

The two Mason brothers, members of the champion Stockport team, played with Oxford.

There was not any danger at any part of the match of the Canadians losing, tho, of course, the English boys put up a stiff fight, but they were very weak in attacking their opponents' goal. J. J. Cawthra, the Toronto student, figured on Oxford's twelve and played a splendid game.

McLaren was in fine fettle to-day and scored six of the Toronto's 11 goals.

The Torontos' hardest battle will likely be against Stockport, the English champions, next Monday.

Toronto Lacrosse League.

The Toronto Lacrosse League meets tonight at 8 at the Central Y.M.C.A., when delegates from the following teams are requested to be present: Shamrocks, Nationals, Weston, Elms, Orioles, Young Torontos, Tecumsehs, Broadviews, Y.M.C.A. It will be decided whether the league will be divided into districts or play thru one schedule, what teams will play in the C.L.A., etc.

Rough Play in Local Football.

Sporting Editor World: The Association football season has hardly started, and already there have been two accidents, putting men out of the game for weeks. It is beyond argument that there is a great deal of rough play in our city games, far more than in the Western Association or in England, in both of which the officials are very strict. It is caused: 1. By deliberately "laying for" a player, either because he is a good one or on account of a grudge, which cannot be defended, and should be severely sat upon. 2. Thru ignorance of the rules by very many players. I beg to suggest three remedies: 1. The players themselves if they would study the rules closely and act upon them, would do a great deal to purify the game and make it more pleasant to play. Knee-tripping, cross-checking, charging players or the goalkeeper, are not playing the ball; jumping at players, playing in any manner likely to cause injury, all are common practices, and all are expressly forbidden by the rules. These things are neither gentlemanly nor sportsmanlike, and I am sure our Toronto players wish to be, and generally are, both gentlemen and sportsmen. Knowledge of the rules is all that is necessary.

2. The referee is directed by the W.F.A. rules, under which the Toronto leagues play, to rigidly enforce the laws on rough play. He is given great powers under the laws of the game, such as to decide all disputed points and suspend players at his pleasure for any ungentlemanly conduct. He should know the rules thoroly and have backbone to enforce them. Nearly all the games now are played on controlled ground, where the referee is pretty safe from a prejudiced crowd. He should (1) warn the teams before starting; (2) warn a dangerous player; (3) give a free kick against him without being asked; (4) suspend him for five or ten minutes; (5) suspend him for the game. He has the power to do all this, but it doesn't generally come to this. Players are quick to get on to a referee, and if they see he means business there is little dirty work. That is the important part. We have plenty of experienced and impartial referees already. Knowledge of the rules and backbone are all that is necessary.

3. The leagues, of which all three are alive and well organized, can back up the referees. They can declare against rough play, and hold the home team responsible for the treatment of the referee by the crowd. The Ontario Football Association has power to suspend both players and teams for rough play, and no doubt would do so on appeal.

I throw out these suggestions in the hope that they may accomplish something in the way of raising the standard of the game, especially as my own (the east) end of the city is among the offenders.

T. F. Summerhayes, President Toronto Football League.

Victoria Lawn Bowling Club.

The annual meeting of the Victoria Bowling Club will be held Friday evening at 8.15.

Away Over 200 000 a Year

Is what we retail of the famous "Collegian" cigar at 5 cents straight. M. M. Vardon, The Collegian Cigar Store, 73 Yonge-street. 4

Carnegie—Wait for it.

Crokinole.

The drawing for places in the crokinole tourney takes place to-day at 7.30 at 183 East Queen-street. Any player outside of the league can enter.

Broderick

"Tweeds, Serges and Worsteds."

You have about two hundred patterns to choose from.

They go into our special $25 Suits.

The cutting is by our expert staff of cutters—King Street cutters.

The finish is by our own operators.

The fit and looks are excellent.

Frank Broderick & Co., 109 King St. W.

EASTERN LEAGUE OPENING

Baseball Championship Starts To-Day, With Toronto at Buffalo.

MONTREAL PLAYS AT ROCHESTER

Jersey City at Providence and Newark at Worcester—The Line-Up.

The Eastern Baseball League championship season opens to-day, the opening games being as follows:

Toronto at Buffalo.
Montreal at Rochester.
Jersey City at Providence.
Newark at Worcester.

President Powers called a meeting of his staff of umpires here to-day and gave them final instructions. The umpires are:

John J. Egan of Providence, at Buffalo.
Thomas B. Kelley, Brockton, Mass., at Rochester.
Charles M. Snyder of Washington, at Worcester.
Frank P. Rinn of Lancaster, Pa., at Providence.

President Powers has appointed W. B. Murphy of Medina, N.Y., as a reserve umpire, who will report at the president's office every day, so that in case one of the other four is incapacitated the vacancy can be filled promptly.

In explaining the rules to his staff, Mr. Powers said that the umpires are to use their judgment in calling foul bunts as strikes. When a batter is hit by a pitched ball the pitcher shall be penalized by the batsman taking his base, when, in the opinion of the umpire, he had tried to avoid being hit, but this does not apply to a slowly-pitched ball. The system of fining or removing a player from the game for questioning decisions or plays, or otherwise delaying the game, will be strictly enforced, and the umpires are empowered to fine and remove a player if he be too aggressive. Further than this, he can recommend the suspension of a player for a number of days, and President Powers has promised to sustain the umpire, who must report to him at once as to the offence and punishment.

Fine Weather for Buffalo.

Buffalo, April 30.—The weather reports are favorable and encouraging for Buffalo fans who are anxious to attend the opening game between the Bisons and Torontos at Olympic Park to-morrow. The indications are for fair and warm weather. If this prognostication comes true, then, in all probability the biggest crowd that has turned out to witness a baseball game since Pat Powers managed the double-peanut winners will be on hand when the umpire says, "play!" Three hundred fans from the Canadian city will come here for the opening game. They have chartered a special train, which will leave Toronto at 8.30 in the morning and return at night at 10.30. There will be a parade thru the principal business streets to-morrow. The 65th Regiment Band has been engaged and there may be one or two impromptu bands in line. The new second baseman and the new shortstop have not arrived yet and it is now doubtful if they will get here in time for the opening game. The line-ups are likely to be like this to-morrow:

Buffalo—Gettman cf, Grimshaw lf, Brain 3b, Milligan rf, Law 1b, Altizer ss, Aubrey 2b, Shaw c, Gray p.

Toronto—White rf, Bannon lf, Carr 2b, Massey 1b, Downey ss, Hargrove cf, Miller 2b, Toft c, Yeager p, Scott p.

Their Practise Averages.

Nineteen Toronto players participated in from one to 16 practise games. Massey and White of the regulars leading respectively with the bat and ball. Thomas has the remarkable batting average of .857, only failing to hit once safely during his seven times at bat. Following are the figures:

—Batting Averages.—

	G.	A.B.	R.	H.	Pct.
1. Thomas, c.	5	7	3	6	.857
2. Brennan, c.	2	6	0	4	.667
3. Massey, 1b.	13	57	20	30	.544
4. Toft, c.	12	37	12	17	.459
5. Elliott, c.	12	30	7	13	.433
6. Bannon, l.f.	16	73	32	30	.411
7. Phillips, p.	9	27	11	11	.407
8. Miller, 2b.	15	57	17	23	.404
9. J. White, r.f.	14	59	23	23	.390
10. Downey, s.s.	16	58	26	22	.379
11. Carr, 3b.	16	53	30	16	.302
12. Hollis, p.	6	18	3	5	.278
13. Curry, p.	11	15	4	4	.267
14. Hargrove, c.f.	15	58	21	15	.259
15. White, p.	3	4	0	1	.250
16. Yeager, p.	4	8	2	1	.125
17. Scott, p.	1	2	1	0	.000
18. Hardy, p.	1	0	0	0	.000
19. Thielman, p.	1	1	0	0	.000

Two-base hits—Massey 6, Bannon 4, Downey 3, Hargrove 2, Phillips, Hollis, Carr, Miller, Thomas, J. White.

Three-base hits—Massey 2, Bannon 2, Carr 3, Hargrove 2, J. White.

Home runs—Massey, Bannon, Hollis.

Sacrifice hits—Downey 2, Miller 2, J. White, Hargrove, Toft.

—Fielding Averages.—

	G.	P.O.	A.	E.	Pct.
1. J. White, r.f.	14	17	0	0	1.000
2. Hollis, p.	6	2	11	0	1.000
3. Yeager, p.	4	3	9	0	1.000
4. Brennan, c.	2	7	4	0	1.000
5. Scott, p.	1	2	2	0	1.000
6. Thielman, p.	1	0	1	0	1.000
7. Massey, 1b.	13	118	9	2	.984
8. Bannon, l.f.	16	24	9	1	.976
9. Toft, c.	12	55	15	2	.972
10. Miller, 2b.	15	33	33	3	.957
11. Elliott, c.	12	38	9	2	.955
12. Curry, p.	6	5	13	1	.942
13. Hargrove, c.f.	14	14	1	1	.938
14. Downey, s.s.	16	44	31	8	.904
15. Phillips, p.	9	3	13	2	.889
16. Carr, 3b.	15	24	26	8	.882
17. Thomas, c.	4	6	1	2	.778
18. White, p.	3	0	1	1	.500
19. Hardy, p.	1	0	0	0	....

Passed balls—Thomas, Toft 4. Hardy.
Wild Pitches—Hollis 2, Phillips.

Torontos Ran Up a Score.

The Torontos wound up their practice games at Baseball Park yesterday, their opponents being the Press team, supported by one of Manager Barrow's batteries. The Torontos batted well, running up a big score:

Press.	A.B.	R.	H.	O.	A.	E.
W. Good, r.f., 2b.	3	0	1	1	0	0
Lamont, s.s.	3	0	0	5	1	2
C. Good, 2b., r.f.	4	0	0	2	6	2
Scott, l.f.	4	1	1	0	0	0
Hewitt, 3b.	3	0	1	0	0	1
Snyder, 1b.	3	0	2	4	2	0
Tolly, c.f.	3	0	0	1	0	0
Brennan, c.	2	0	1	0	2	0
Elliott, c.	2	0	1	2	1	1
Curry, p.	4	0	1	4	7	1
Totals	31	1	8	24	19	7

Toronto—	A.B.	R.	H.	O.	A.	E.
White, r.f.	5	4	3	1	0	0
Bannon, l.f.	6	4	5	0	0	0
Carr, 3b.	5	4	3	1	1	1
Massey, 1b.	6	3	6	12	0	0
Downey, s.s.	4	2	2	6	3	0
Hargrove, c.f.	4	1	1	2	1	0
Miller, 2b.	5	2	2	2	4	0
Elliott, c.	2	1	1	1	0	0
Brennan, c.	3	0	3	2	1	0
Yeager, p.	4	1	0	2	4	0
Totals	44	22	26	27	16	1

Press Nine	0	1	0	0	0	0	0	0	—1
Torontos	3	3	1	2	2	5	4	2	*—22

Two-base hits—Bannon, Brennan. Three-base hits—Bannon, Carr, Massey. Bases on balls—By Yeager 4, by Curry 2. Double-plays—Hargrove to Downey; Miller to Downey 2; Lamont; Curry to Snyder to Brennan; Good to Lamont. Left on bases—Press 8, Toronto 1. Time 1.50. Umpire—C. Maddocks.

The Baseball War.

Cleveland, April 30.—At the conclusion of a conference of the American League magnates, held behind closed doors, at the Hollenden Hotel here to-day, President Ban Johnson announced that it had been decided to fight the injunction cases against Lajoie, Frazer and Bernhardt to the end. The following owners attended the meeting: Benj. F. Shibe, Philadelphia; Harry Goldman, Baltimore; J. E. Bruce, St. Louis; C. A. Comiskey, Chicago; S. F. Angus and James McNamara, Detroit; Fred Postal, Washington; H. J. Killelea, Boston, and Messrs. Kilfoyle and Somers, Cleveland.

Amateur Season Begins.

The game between the champion Crescents and the greatly strengthened Cadets at the Upper Canada grounds on Saturday should prove one of the best exhibitions of ball seen here in some time. The veterans have lost Scott and Fitzgerald, but the loss has been compensated for fully by the signing of Hickey and Cinnamon, who has been working with Manager Barrow's men all spring. The rest of the team will be about the same as played such good ball last season, and landed the pennant. Cadieux at second will replace Synge, who will take Piper's place in right field, a change for the better all round. Their opponents for the 2 o'clock game have been greatly strengthened since last fall. Sweeney will pitch for them. His work against the Torontos this spring was as good as any the professionals had to deal with. Indeed, Manager Barrow thought well enough of him to recommend him for the New York State. Walker will catch him. McCraney of last year's Park Nine will be at

Latest Shoe Novelties

Men's Patent Leather Oxford Shoes. The Celebrated "VOGUE" Shoe

$3.50.

Experience has taught economical men and the elite of Toronto that the choicest conception of fine fashionable footwear at fairest prices can be found only at John Guinane's.

New American effects—new summer styles—the new toes—accepted for 1902 as the proper style.

The greatest shoes ever shown—equal to the fine custom make in style, fit, finish and service. Lasts are the latest and materials are choice.

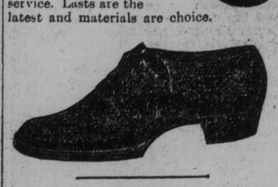

John Guinane
No. 15 KING ST. WEST.

second. With these three men in the game, the Crescents will have some difficulty in winning. It should be a great fight. At 4 the Night Owls and Park Nine will meet for the first time since the strengthening of the former.

American League Scores.

At Washington—									R.	H.	E.
Washington	3	0	0	0	0	1	0	3	—7	11	3
Philadelphia	0	3	0	2	0	1	5	0	—11	14	2

Batteries—Townsend and Drill; Wiltse and Power.

At Chicago—										R.	H.	E.
Chicago	0	0	1	0	1	0	1	1	*—4	7	0	
Cleveland	0	0	0	0	0	0	0	0	—0	6	1	

Batteries—Griffith and Sullivan; Joss and Bemis.

At St. Louis—										R.	H.	E.
St. Louis	0	0	0	0	0	1	0	0	*—1	6	5	
Detroit	0	0	0	0	0	0	0	0	—0	2	1	

Batteries—Harper and Sugden; Sievers and McGuire.

At Baltimore—										R.	H.	E.
Baltimore	0	0	0	0	2	0	0	1	2—5	10	0	
Boston	0	2	0	1	0	1	0	0	—4	12	3	

Batteries—Hughes and Robinson; Winters and Criger.

The National League.

At Philadelphia—										R.	H.	E.
New York	0	0	4	1	0	0	0	0	0—1	6	6	2
Philadel.	3	0	0	0	0	0	2	0	0—5	14	2	

Batteries—Sparks, Thielman and Bowerman; White, Jacklitsch and Doolin.

At Pittsburg— (game 9)										R.	H.	E.
Pittsburg	1	2	1	0	1	2	0	0	*—7	12	3	
St. Louis	0	1	0	0	0	0	1	0	2—4	6	2	

Batteries—Chesbro and O'Connor; Yerkes and Nichols.

At Boston—Brooklyn-Boston game postponed; rain.

Exhibition Baseball.

At Hartford—Hartford and Newark played a tie game. Manager Walter Burnham wanted to catch a train for Worcester, and no extra innings was played. Score:

										R.	H.	E.
Hartford	0	0	0	0	1	0	0	0	—1	6	1	
Newark	0	0	0	1	0	0	0	0	—1	7	1	

Batteries—Walker and Quinn; Wadsworth, Cross and Jope.

At West Point—										R.	H.	E.
West Point	3	0	0	0	2	0	1	0	*—6	3	2	
Vermont Univ.	0	0	2	0	0	0	0	2	—4	9	1	

Batteries—Albright, Graham and Hackett; Davis and Orton.

At Princeton, N.J.—										R.	H.	E.
Cornell	0	0	0	0	1	0	0	0	—1	4	6	
Princeton	0	0	0	0	2	0	0	3	*—5	4	4	

Batteries—Chase and Whinery; Stevens and Green.

At Hanover—Dartmouth 7, Bowdoin 4. Batteries—Newy and Corse; Lewis and Blanchard.

At Williamstown—Williams 10, New York Univ. 0. Batteries—Quinn and Wadsworth; O'Connor and Coe.

At New York—										R.	H.	E.
Columbia	0	0	0	0	1	0	0	0	—1	5	2	
Manhattan	1	0	0	1	2	0	2	0	*—6	8	3	

Batteries—Grant and Goodman; Callahan and Duff.

At New Haven—										R.	H.	E.
Brown	0	0	0	0	0	2	0	0	—2	10	2	
Yale	0	0	0	0	0	0	0	3	*—3	9	0	

Batteries—Hatch and Phillips; McKelvy, Garvan and Winslow.

Intermediate League Schedule.

May 3—Diamonds at Ontarios, Dukes at Riversides, I.C.B.U. at Excelsiors, Elms at Capitals.

May 10—Ontarios at Dukes, Riversides at I.C.B.U., Excelsiors at Elms, Capitals at Diamonds.

May 17—Riversides at Ontarios, Excelsiors at Capitals, Elms at I.C.B.U., Dukes at Diamonds.

May 31—Ontarios at Excelsiors, I.C.B.U. at Capitals, Dukes at Elms, Diamonds at Riversides.

June 7—Ontarios at I.C.B.U., Capitals at Riversides, Excelsiors at Dukes, Elms at Diamonds.

June 14—Capitals at Ontarios, Dukes at I.C.B.U., Diamonds at Excelsiors, Riversides at Elms.

June 21—Ontarios at Elms, Diamonds at I.C.B.U., Capitals at Dukes, Riversides at Excelsiors.

June 28—Ontarios at Diamonds, Riversides at Dukes, Excelsiors at I.C.B.U., Capitals at Elms.

July 5—Dukes at Ontarios, I.C.B.U. at Riversides, Elms at Excelsiors, Diamonds at Capitals.

July 12—Ontarios at Riversides, Capitals at Excelsiors, I.C.B.U. at Elms, Diamonds at Dukes.

July 19—Excelsiors at Ontarios, Capitals, at I.C.B.U., Elms at Dukes, Riversides at Diamonds.

July 26—I.C.B.U. at Ontarios, Riversides at Capitals, Dukes at Excelsiors, Diamonds at Elms.

Aug. 2—Ontarios at Capitals, I.C.B.U. at Dukes, Excelsiors at Diamonds, Elms at Riversides.

Aug. 9—Elms at Ontarios, I.C.B.U. at Diamonds, Dukes at Capitals, Excelsiors at Riversides.

Sunlight Park League.

The Wellesleys have been admitted into the Sunlight Park League, and they request every player to be on the Don Flats to-night for practice at 6 o'clock. The grand stand at Sunlight Park has been finished, and every accommodation made for the public. Ladies will be admitted free. The schedule:

May 3—Strathcona-Royal Canadian; St. Clement's-Heintzman.
May 10—Wellesley-St. Clement's; Royal Canadian-Heintzman.
May 17—Royal Canadian-St. Clement's; Strathcona-Wellesley.
May 24—Heintzman-Wellesley; St. Clement's-Strathcona.
June 7—Strathcona-Heintzman; Wellesley-Royal Canadian.
June 14—Royal Canadian-Strathcona; St. Clement's-Heintzman.
June 21—St. Clement's-Wellesley; Heintzman-Royal Canadian.
June 28—Royal Canadian-St. Clement's; Wellesley-Strathcona.
July 5—Heintzman-Wellesley; Strathcona-St. Clement's.
July 12—Strathcona-Heintzman; Royal Canadian-Wellesley.

The above schedule is for eight games.

Amateur Baseball.

The Victoria B.B. Club would like to hear from Harry Paul, the crack pitcher of Buffalo.

A picked team from the De la Salle Inst. easily defeated St. Michael's College juniors yesterday by the score of 8 to 1 on St. Michael's grounds. The De la Salle team played fast ball from start to finish. Batteries—L. Langley and T. O'Connor; Rutenhouse and Groom.

The Cohen Bros. baseball team would like to arrange a game for Saturday with any factory team in the city, the Luxfer-Prism Co. preferred. Any team wishing to play is requested to make arrangements with H. Stephany, secretary. Address Cohen Bros., 24 West Queen-street.

The following team will represent Andrew Wilson & Co. in their game with the Riversides II. Saturday: D. Cox, W. Gibson, J. Mitchen, F. Haines, T. Elwood, J. Coulter, W. Coulter, G. Delcourt, W. Depodesta, B. Brody, F. Gibson.

There will be a meeting of the Broadview B.B. Club this evening at 8 o'clock in the club house.

All members of the Columbian B.B.C. are requested to turn out for practice on Stanley Park every evening at 6.30 o'clock.

The Cadets will have a practice game on the Don Flats to-night at 6.30. All players and members are requested to be present, as the season starts on Saturday at the Upper Canada College grounds, when the Cadets meet the Crescents in the first game.

Members of the Lakeview B.B.C. are requested to meet at the corner of Parliament and Carlton-streets to pick their team for their Saturday game with the Alerts.

Manager Glynn of the Diamond B.B.C. requests a full turnout of the players and supporters to a meeting to be held after practice to-night at the corner of Dover-court and Bloor-street, as business of importance is to be transacted and final arrangements made regarding the players' uniforms.

The opening game in the Toronto Railroad Bowling League was played last night on Bayside Park diamond, the contending teams being the C.P.R. Local Frt. and C.P.R. Operating. The game resulted as follows:

C.P.R. Operating	0	0	0	6	2	—8				
C.P.R. Local Frt	1	9	2	0	x	—12				

Batteries—McDonald, Lydiatt and Shand; Archibald and Kelly. Umpire—Kelly.

The Young Queen City's would like to hear from any team for Saturday with any team, average age 14 years. Address C. Haire, 132 Sheridan-avenue.

The members of the Wellington B.B.C. are requested to report at Baseball Park Island at 5.30 to-day.

The Queen City's would like to play at Peterboro or Bowmanville May 24. Address J. P. Maloney, care McCormick's Hotel.

The Ketchum Baseball Club have organized for the season with the following officers: Hon. president, Arthur Pope; hon. vice-president, F. Butler; president, S. Greene; vice-president, George Harris; secretary-treasurer, Mr. Robert Keyes, 210 Yorkville-avenue; captain, G. McWilliams; manager, J. Carter. The club have secured Jesse Ketchum Park as grounds to play on and hope to have the following players turn out to practice Mondays, Wednesdays and Fridays: W. Love, W. Townsley, C. Williams, C. Stratton, A. Buck, E. Fuller, S. Malcolm, J. Dunkerly, G. McWilliams, W. Harris, E. Watson, E. Cotton and all others wishing to join.

The Marlboro II. play the Carnations at Bayside Park a league game Saturday at 4 p.m. The following are requested to turn out Friday night at Rosebery-avenue and also on Saturday: Leal, Minton, Banton, J. Brockbank, Douglas, Beatty, Kerr, Long, Cotters, O'Connor, Webster, Guthrie and Moysey.

The Victoria Junior Baseball Club will practise at the corner of Euclid-avenue and Lennox-street to-night. The following are requested to be on hand at 7 o'clock sharp: Hague, Hicks, Rolston, Rodgers, Aspenleiter, Wenman, Joe Otto, Wm. Otto, Howard, Laidlaw, Miles and any others wishing to join, average age 14 years.

A good game was played between St. Michael's and Victoria yesterday, the former winning, as follows:

										R.	H.	E.
St. Michael's	0	0	2	0	1	0	6	0	*—9	11	3	
Victoria	0	0	0	0	0	2	0	2	1—5	7	4	

Two-base hit—Quinn. Struck out—By Plourde 8, by Eckhardt 7. Bases on balls—Off Plourde 5, off Eckhardt 4. Stolen bases—S.M.C. 7, Victoria 4. Passed ball—Nixon. Umpire—Dunn. Time—1.50.

Ell Gibson Would Box Jackson.

Mr. Frank Robinson, who trained Ell Gibson for the city boxing tournament, has suggested that the Crescent Athletic Club give a medal for a four-round heavyweight bout between Messrs. Gibson and Jackson, the Canadian champion. If the latter is agreeable the club will make the match, to be decided at the race week show.

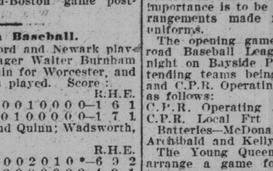

PLANET BICYCLES

are widely purchased and highly praised—They are built with an idea—are up-to-date in every respect. You get 100 cents' worth of value for every dollar invested—

Don't take our word for it—ask those who ride them—

The Planet Bicycle Co.

69-71 Queen St. East, Toronto.

OPEN EVENINGS, 7.45 TILL 10.

Sublimos 3 for 25c
Puritanos 10c

GRANDAS CIGARS

Are Not Made For Men Who Do Not Know One Cigar From Another.

Perfectos 15c
Grandas Selectos 35c

They are made for men who are looking for the best Cigar that can be made.

As duty is charged on the WEIGHT of imported Cigars the great majority of them are lacking in one important feature—there is not sufficient BODY to them.

GRANDAS CIGARS ARE SOLID,

having sufficient body to give a satisfying smoke.

That it is a substantial and satisfying cigar is another reason why Grandas Cigars are equal to imported Cigars at double the price, and better than any domestic cigar at any price.

—A—

Canadian Empire

BICYCLE, fitted with the CINCH COASTER BRAKE, is the acme of perfection in 1902 cycles.

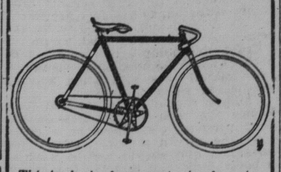

This brake is clean, neat, simple, noiseless, effective, durable, reliable and oiled for the season.

No flines to 'screech' or wear out. Will not stick like others. We carry parts for these (as we always do) and guarantee them.

Your old cycle taken in exchange, or we will build a brake in your own mount.

THE E. C. HILL MFG. CO., 9 Adelaide West.

"HYSLOP" BICYCLES

"HYSLOP" Bicycles are highly prized by those who ride them. The reason for this is the quality of the wheel itself. By buying a "Hyslop" you get the best and save money at the same time.

Have you examined our "Spring Frame"? The latest and best invention.

Bicycles Rented by the Hour Day, Week, Month or Season.

200 Second-Hand Wheels at Lowest Prices.

Hyslop Brothers, 209 and 211 Yonge Street, Toronto.

Tel. 1595.

Dufferin Park Races.

There was a big crowd at the first meeting of the new Dufferin Driving Club yesterday at Dufferin Park, when three good races were decided. The next matinee takes place May 14. A general meeting of the club members takes place on Friday. The committee has decided to repaint all the buildings at the track. Summary:

First race:
Walter Barnes' Little Fred 2 1 1 1
Charlie Dennis' Nellie B. 1 2 2 2
D. Irwin's Re-Elected 3 3 2 2
J. Marshall's Bella Freeman 4 4 4 4
Time 1.16, 1.13, 1.14, 1.13.

Second race:
Holtman's Cooksville Boy 2 1 1 1
Vernon's Little Girl 1 2 2 3
R. Campbell's Emily Watson 3 3 3 2
Whitlock's Slim Jim 5 4 4 4
J. Gordon's Blucher 4 5 5 5
Time 1.25, 1.20, 1.23, 1.22.

Broncbos:
T. Gallagher's King Billy 1 1
David Evans' Dangerous Maid 2 2
J. McDowall's Tommy 3 3
J. C. Clapp's Dott 4 4

Carnegie—Wait for it.

Advance Guard Going Well.

New York, April 30.—Alex. Shields brought Advance Guard out at Gravesend yesterday and worked him six furlongs in first-class style in 1.17½. Zoroaster, in the same stable, went six furlongs in 1.22.

Carnegie—Wait for it.

SCEPTRE WON THE GUINEAS

Mr. Gubbins' Favorite, 'Ard Patrick, Ran Third in First English Classic Event.

KING EDWARD ENJOYED THE RACES

Kenilworth, at 1 to 4, Beaten in the Owners' Handicap at Lakeside.

London, April 30.—At the Newmarket first spring meeting to-day, R. S. Siever's ten thousand guinea filly, Sceptre, won the first classic event of the year, the two thousand guinea stakes, defeating the favorites, Mr. Gubbins' 'Ard Patrick and Mr. Siever's Duke of Westminster, with which Sceptre will later contest in the Derby. Pistol was second, and 'Ard Patrick was third. Fourteen horses started. King Edward was present and showed considerable satisfaction at the victory of the offspring of his noted horse, Persimmon. J. H. Martin rode an outsider, Pistol, and came in two lengths behind the winner, while "Cecil" Jenkins piloted 'Ard Patrick, which finished third, three lengths away from J. R. Keene's Cheiro. Mr. Keene's Kearsarge was also among the runners.

The betting was 4 to 1 against Sceptre, 50 to 1 against Pistol, and 9 to 2 against 'Ard Patrick.

Results at Nashville.

Nashville, April 30.—First race, 6 furlongs—Tom Collins, 6 to 5 and 1 to 4, 1; Masterful 2, Pillardist 3. Time 1.19.

Second race, 4 furlongs—Cantelever, 15 to 1 and 5 to 1, 1; Mallory 2, Stand Pat 3. Time .51½.

Third race, 5½ furlongs—Joe Lesser, 4 to 1 and 2 to 1, 1; Sallie Green 2, Anonymous 3. Time 1.12.

Fourth race, Belle Meade Stakes, 4 furlongs—Ollfant, 7 to 10 and out, 1; Dolly Gray 2, Lorina 3. Time .51½.

Fifth race, 1 mile—Kinloch Park, 4 to 1 and 6 to 5, 1; Elsie Bramble 2, Carat 3. Time 1.48½.

Sixth race, 6 furlongs—Rhodale, 5 to 2 and 1 to 2, 1; Alea 2, Assessment 3. Time 1.18.

Kenilworth, at 1 to 4, Ran Third

Chicago, April 30.—Weather clear, track fast. First race, 4½ furlongs—Goudy, 104 (Birkenworth), even, 1; Overlace, 101 (Otis), 8 to 1, 2; Lady Crawford, 104, 2 to 1, 3. Time .57 1-5. Dr. Ward, Miss Trappean, Goodman, King Hammon, Pure Dale also ran.

Second race, 1 mile—Irma's Choice, 95 (Nealy), 15 to 1, 1; Dandola, 97 (Nutt), 7 to 5, 2; Lucy Lockett, 95 (W. Waldo), 5 to 2, 3. Time 1.44 1-5. Lifeline, F. Garner, Blue Mantle, Ara Ma Chree, Brissac, Ceredo, Tranter, Belle of Worth also ran.

Third race, ¾ mile—Censor, 109 (Dominick), 2 to 1, 1; Homage, 102 (J. Waldo), 20 to 1, 2; Pompino, 107 (Birkenworth), 7 to 5, 3. Time 1.16 2-3. Canova, Ben Frost, Beauty Book, Natural Gas, Lady Girls, Lady Curzon, Aaron, Nat Eggleston, Sand Flea, Dadie S., Herse also ran.

Fourth race, ¾ mile—Approved, 93 (L. A. Jackson), 15 to 1, 1; Ziri, 91 (Golden), 3 to 1, 2; Siphon, 104 (Dominick), 8 to 1, 3. Time 1.16. Braw Lad, Rival Dare, Haidee, Small Jack, Prestorious also ran.

Fifth race, handicap, 1 mile—Pyrrho, 95 (Davison), 2 to 1, 1; Tommy Foster, 95 (W. Waldo), 3 to 1, 2; Donator, 98 (Birkenworth), 10 to 1, 3. Lennep, Ben Chance, Thurles, Leo Newell, Loone also ran.

Sixth race, Owners' Handicap, 1 mile—Otis, 90 (Golden), 6 to