HAMILTON NEWS

GRANTED REMAND ON THEFT CHARGE

H. J. Desjardins and Dr. McKay Unable to Secure Heavy Bail.

WANT McKINNON FREED

Charges Regarding Working of Patriotic Societies Denied by Officials.

By a Staff Reporter.

HAMILTON, Tuesday, Sept. 14.—H. J. Desjardins and Dr. Herbert McKay, who were apprehended by Detective Walter Dnncan of Toronto and Detective Bleakley in connection with the disappearance of a package of money containing $6570 and belonging to the Union Bank of Canada and for which John McKinnon, former manager of the east end branch of the bank is now serving a three-year term, appeared before Magistrate Jelfs in the police court yesterday. Desjardins, who, at the time of his arrest was working in the bank at Barrie, Ont., was charged with the theft of $6570, and McKay with having received $2800, which, it is alleged, he knew to be stolen money.

Desjardins was unrepresented by legal counsel, while George S. Kerr, K.C., appeared on behalf of McKay. Desjardins refused to say anything in his own behalf and asked for a remand of a week, which was granted. McKay declined to elect and was also remanded for one week, bail being fixed at $10,000 in each case.

C. W. Bell appeared on behalf of the United States Fidelity and Guarantee Co., with which company Desjardins was bonded by the Union Bank.

A largely signed petition is now in the hands of the Ottawa authorities asking that McKinnon be released. It is understood he is anxious to enlist.

Charges Are Denied.

In response to inquiries by various citizens and in order to clear up certain rumors which have been in circulation for some days regarding the manner in which the affairs of the Red Cross Society, the Patriotic and other societies are being run, several officers of the various organizations were interviewed yesterday. Complaints have been made that some of those working in connection with the Red Cross Society were receiving enormous salaries, while others were receiving a percentage of what they collected.

In reference to these charges W. H. Wardrope, president of the Hamilton branch of the Red Cross Society, stated that so far as he knew no complaints had reached the ears of the officers of any of the organizations in question. He admitted that three of the ladies connected with the Red Cross Society are receiving small salaries, but that as far as he knew no person is receiving a percentage of what is collected by them.

The story that socks knitted by Hamilton women are being sold to the soldiers in England and the trenches was also denied.

George C. Coppley and W. H. Lovering, representing the Patriotic Fund, also denied knowledge of any wrongdoings in connection with the handling of moneys of that association.

It has been suggested by many of those in charge of the various funds and of the Red Cross Society that there be a general audit, showing all moneys collected and how expended by each association, and that these statements be made public.

Dragoons Given Sendoff.

About seventy members of the 2nd Dragoons left here for Niagara camp yesterday, where they will join the 84th Battalion. The men were given an official sendoff by Mayor Walters and several other prominent citizens.

To Apply For Order.

Announcement has been made that Wm. Farrar, who has made certain charges regarding existing conditions at the Adelaide Hoggins School, and who so far has been unable to obtain plans, specifications and copies of the contracts, will make application to a judge for an order so that he may obtain the desired data.

Promitions Please Citizens.

Announcement of pleasing interest to Hamilton people has been received from military headquarters at Niagara camp regarding the promition of Captain Lionel C. Fey of the 13th, and Captain H. W. Linton of the 91st to the rank of major.

Given Ten Days to Reply.

It was learned yesterday that the Ontario Railway Board had issued an order allowing the City of Hamilton ten days to reply to the recent application for water and sewer facilities of the Barton Township Council. After that time has expired there will be hearing of the question.

Heard at Ottawa.

The application of the city for a variation of the order of the Dominion Railway Board, regarding the Kenilworth avenue subway, will be heard in Ottawa today. John G. Farmer, K.C., will represent Barton Township; F. R. Waddell, K.C., the city, and E. P. Coleman, the Hamilton Street Railway Company.

For Soldiers' Comfort.

Last evening, in Farrar's Hall, East Hamilton, the First Spiritual Society held a concert for the purpose of raising money and articles for the Soldiers' Comfort Fund. The affair was most successful, and, besides a handsome sum being realized, a large quantity of socks, tobacco and other articles were donated. These will be forwarded to the Fourth Field Battery of this city, known as the Fighting Eleventh, which is now on the firing line.

City and Company Agree.

At a private conference yesterday, Controllers Morris, Jutten and Robson, Thos. Reid, and representatives of the Bell Telephone Company, finally came to a satisfactory agreement regarding casements for the telephone company in connection with the general underground wiring scheme.

Follows Husband Across Bourne.

Mrs. George C. Holden, widow of Geo. C. Holden, member of the board of education and prominent Masonic official, who died only one week ago, passed away at her home, 310 King William street, yesterday afternoon. Mrs. Holden was 75 years old and had been ailing for some time. She leaves one son, George, of Regina, and one daughter, at home. The funeral arrangements have not been made.

Fifty Years a Minister.

Rev. A. B. Simpson of New York last evening celebrated the fiftieth anniversary of his ordination as a minister in Knox Presbyterian Church by delivering an interesting address on the progress made in Northern America in the past half century. The celebration of his golden wedding anniversary was also celebrated in the afternoon.

Templars Meet.

At the regular meeting of the International Lodge of Good Templars, held last evening in the C.O.O.F. Hall, East Jackson street, a record number of members and friends were present.

MONEY TO LOAN

We have any amount of money for small First and Second Mortage Loans, from six months to five years. If you hold Mortgages we will loan you money on them. We also have funds available for the purchasing of First and Second Mortgages and First Mortgage Loans up to Ten Thousand Dollars on central property, at reasonable rates.

The R. J. Christie Co.
Mortgage Financiers,
243 Confederation Life Building,
Queen Street Entrance,
Main 5033. 247

CANADA TO GET BIG GUN ORDERS

Britain Wants From Two to Three Thousand in Two Years.

(Continued from Page 1).

guns made at different factories and the assembling could be done at a large central factory. It was learned afterwards that this factory might be located at one of the Canadian winter ports and that if it become an accomplished fact it might be financed and controlled by the government, altho the money might be advanced by the banks under government guarantee. This presupposes that the whole scheme is found to be feasible.

Gen. Hughes is confident that it is a good plan, and some of the steel men present said that Canada could furnish the nickel steel required for the guns.

Committee Appointed.

A committee, under the chairmanship of Sir John Gibson, was appointed by the conference this morning to go into the question and report upon it. The committee hold its first meeting this afternoon, and will meet again at the call of Sir John, when it is probable that a definite report as to the possibilities of the manufacture of guns in Canada will be prepared, with details of the scheme if it is considered feasible.

The committee is composed as follows Sir John Gibson, Frederic Nicholls, T. Hobb, Hector McInnes, F. G. Wanklyn, Sir Lyman Melvin-Jones, Sir Wm. Mackenzie, Senator Edwards, Mr. Blackwell, James Young, G. H. Duggan, George Burn and J. Chaplin.

Sir Robert Borden addressed the gathering today and conveyed a good deal of the information he had gathered while in England concerning the development of the manufacture of munitions there.

The meeting was held in private altho an official record of the proceedings was taken.

Notable Gathering.

The following attended the conference: Hon. Major-General Sir Sam Hughes, president; Sir Robert Borden, General Bertram, Sir John Gibson, J. F. Taylor and Arch Stewart, Algoma Steel Co., Sault Ste. Marie; Col. Noel Marshall, John Caron, M.L.A., Lindsay; Col. Woods, Ottawa; Col. F. L. Wanklyn, C.P.R., Montreal; James Young of the John Bertram and Cons Co., of Montreal; P. L. Findley, Montreal; H. Bertram, Dundas; H. M. Osling, Polson Iron Works, Toronto; M. C. Ellis, R. Gilmour, Ottawa; W. R. Angus, Angus Locomotive Works, Montreal; H. D. Pickett, Moose Jaw; G. H. Duggan, Dominion Bridge Co., Montreal; G. H. Chaplin, shell committee, Col. G. W. Watts, Canada General Electric Co.; Major R. W. Leonard, F. P. Jones, Sir W. Mackenzie, C.N.R.; Edward Gurney, Toronto; S. Major, Hamilton; H. H. Vaughan, Montreal Ammunition Company, Limited, Montreal; E. Hay, general manager Imperial Bank of Canada, Toronto; B. B. Stevenson, Quebec Bank, Montreal; Sir Wm. Ince, Union Bank, Quebec; G. H. Balfour, general manager, Union Bank of Canada, Winnipeg; G. P. Schofield, general manager, Standard Bank of Canada, Toronto; E. L. Pease, general manager, Royal Bank of Canada, Montreal; Sir Herbert Holt, president, Royal Bank of Canada, Montreal; Sir E. Walker, president, Canadian Bank Commerce; John Aird, general manager, Canadian Bank Commerce; H. R. Richardson, general manager, Bank of Nova Scotia; R. W. Blackwell, vice-president, Merchants Bank of Canada, Montreal; Hector McInnes, K.C., Halifax, N.S.; Sir Lyman Jones, Senator Edwards, W. Wheeley, W. D. Robb, G.T.R., Montreal; T. J. Dillon, Welland; A. R. Goldie, Galt; J. P. McNaughton, Sydney; W. Inglis, Toronto; Rev. F. W. Squire, Ottawa; T. G. Brigham, Ottawa; D. Lemon, Montreal; J. A. Vaillencourt, Montreal; John P. Dunn, Prescott Emery Wheel Co.; Sir Henry Pellatt, Jno. Inglis of Jno. Inglis Sons, Toronto; P. C. Brokks, Fairbanks Morse Co., Toronto; C. G. Drinkwater, Fairbanks Morse Co., Montreal; E. W. Gilman, Ingersoll, Rand Co., Sherbrooke; E. S. Winslow, Mr. Aird, general manager, Bank of Commerce; Col. Fred Nicholls, Toronto; M. L. Davis, Standard Chemical Co., Toronto; Douglas C. Ridout, president, Toronto Furniture Co., Toronto; Robt. Hobson, Hamilton Steel and Iron Co., Hamilton; Geo. Burn, president, Bankers' Association, Bank of Ottawa; A. D. Braithwaite, Bank of Montreal; E. F. Hebdon, Merchants Bank, Montreal; H. B. MacKenzie Bank B.N.A., Montreal; E. D. Watts, A. F. Riddell, H. J. Myler, Hamilton; Col. Warren Y. Soper, Ottawa Car Works.

BELGIAN RELIEF SHIP IS REPORTED SUNK

LONDON, Sept. 13, 8.02 p.m.—A despatch to Reuter's Telegram Co. from Ymuiden, Holland, says:

"The steamer Pomona reports that at 10 o'clock yesterday morning it witnessed the sinking of a British steamer which was flying the signals of the Belgian relief committee. Ten of the crew of the steamer were rescued by steam trawlers."

The staff of Herbert H. Hoover, chairman of the American Belgian Relief Commission, is investigating the report, but has not been able as yet to confirm whether one of the commission's steamers has been sunk.

York County and Suburbs

PURCHASE A SITE FOR NEW SCHOOL

Application Received by Scarboro Township for Issue of Debentures.

WILL GET WATER MAIN

Victoria and Windsor Avenues to Be Connected With Toronto System.

At yesterday's meeting of the Scarboro Township Council an application was received from Birch Cliff school section asking for the issue of debentures to the amount of $40,000 for the purchase of a school site and the erection of a modern building. The trustees are desirous of acquiring two acres, and are understood to have secured the land necessary, paying for it at the rate of $6000 an acre. Another site equally suitable but removed a short distance to the west was offered to the board at $4000 an acre, but refused.

Victoria and Windsor avenues to the east of the city in the township limits will get a six-inch water main and secure connection with the city system, the township arranging for the initial payment which later on in the event of annexation by the city will, in a measure, be refunded to the municipality.

Hickson and Pharmacy avenue residents made application for a sidewalk, and it was also decided that the township will pay one-half of the cost of lighting the G.T.R. crossing on Victoria avenue.

A NOTABLE SUCCESS.

P. W. Boynton & Son Win at Exhibition With Clyde Filly.

One of the most notable successes achieved by any of the county exhibitors at the Canadian National Exhibition was that of P. W. Boynton & Son of Dollar, in Markham Township. With their magnificent three-year-old Clyde filly they captured the coveted red ticket, open to Canadian exhibitors, also winning the highest awards in competition with imported fillies of the same age. P. W. Boynton & Son were equally successful in their exhibit of Berkshire and Tamworth hogs. The exhibit was under the management of Charlie Howard, a grandson of Mr. Boynton.

FIVE HUNDRED WOMEN ATTEND GUARD DRILL

Orders Placed for Two Hundred Uniforms and Officers of Association Elected.

Five hundred of the Canadian Women's Home Guard, under the direction of Col. Galloway, met at Dundurn Heights last evening when drill and a march out thru the Oakwood district was the order of the evening.

The uniform, including a hat or cap, at $8.75, supplied by the Peabody Sales Corporation, Walkerville, Ont., thru their representative, Hugh E. Eliard, was officially approved by Col. Galloway for the infantry, and 200 orders were given the firm last evening.

A business meeting of the women was held after drill when the following officers were elected: President, Col. Galloway; vice-president, Miss Jessie McNab; secretary-treasurer, Miss Dickinson; committee, Mrs. Simmons, Miss Chester, Miss MacInnes, Mrs. Laurence and Mrs. Jackson.

FOE'S FIELD WORKS HEAVILY DAMAGED

French Artillery Directed Against German Batteries and Trenches.

MANY POINTS SHELLED

Most Terrific Artillery Combat in History Continued on Western Front.

Special Cable to The Toronto World.

PARIS, Sept. 13.—In addition to keeping up a general cannonade at many points on the long battlefront French artillery today succeeded in inflicting on the organizations of the Germans on the front north of the Oise and their works at Beauvraignes. The German trenches, cantonments, and batteries situated on the lines between the Aisne and the Marne were violently bombarded especially in the environs of Sapigneul and Neuville, near Berry-au-Bac.

Heavy cannonading also took place on the Yser, the district north and south of Arras, and the Roclincourt, Neuville, and Wailly sector.

Artillery actions were mixed with bomb fighting in the regions of Champagne and the district between the Meuse and Moselle Rivers. In the Vosges there was an intermittent bombardment at points east of Metzeral and Sudelkopf.

Several groups of German infantry were dispersed in front of Andechy.

In the night several hand grenade combats were fought near the Bethune-Arras road, and a German attack delivered from trenches east of the Souchez station was repulsed.

At other sections the bombardment had no let up during the night. It is estimated that in the great artillery battle which has raged for nearly three weeks two million shells have been fired at the German trenches. It has been the greatest military combat in history.

SYSTEM EXPLAINED OF HYDRO SERVICE

Oakwood Ratepayers Hear Speakers Familiar With Lighting Question.

GET NAMES OF STREETS

Petition From Residents Would Receive Attention From York Council.

Resolved "That the Oakwood District Ratepayers' Association request the York Township Council to get the cost of lighting the streets and dwellings of the Oakwood district from the Toronto Hydro-Electric Commission."

The above resolution was passed unanimously at last night's meeting of the organization, held in Oakwood Hall, President William Caswell occupying the chair.

Representatives of the Provincial Hydro and Toronto Hydro-Electric Commission, together with Deputy Reeve W. M. Graham and Councillor T. Mackay were present.

President Wm. Caswell explained that the representatives of the provincial and Hydro-Electric were present by invitation to explain why the light was not installed in the district.

F. T. Stocking said: "The municipalities have formed themselves into co-operative associations. The hydro does not supply to individuals. Up to the present Weston and the city furnish power to York Township." Mr. Stocking pointed to the fact that the Toronto Hydro has spent an enormous amount of money already in the Township of York, and that they cannot expect to go into the township with the city's funds when it is not remunerative.

F. W. Peasnall, representing the Toronto Hydro-Electric said: "It would be advisable for the association to submit names of streets for hydro light service. The Toronto Hydro would be pleased to co-operate with the provincial hydro in the matter, everything done by the local commission being subject to the provincial."

Mr. Peasnall assured the meeting that a petition signed by two-thirds of the ratepayers would be certain to get the service.

Deputy Reeve W. M. Graham said: "The present contract for lighting with the Toronto Electric Light Co. does not expire until 1916 and if the district required the hydro-electric for street lighting the York Township Council would be pleased to secure same, to be charged as a local improvement. The council," explained Mr. Graham, "is at present paying for as much lighting as the rates will allow, but if petitions from residents on any streets are presented to the York Township Council they will receive attention."

Quality—Purity—Strength
The leading attributes of
"SALADA"
TEA
Nothing but the finest hill-grown leaves are packed in the Sealed "Salada" Package.—The Fragrance of an Eastern Garden imprisoned for your pleasure.
Black, Mixed or Natural Green.
B41

EXCELLENT SERVICE AT HOTEL TECK

The business men of Toronto thoroughly appreciate the excellent dining-room accommodation obtainable at the Hotel Teck. The dining-room appointments are most elaborate and ideal in every respect for lady guests. Romanelli's concert orchestra has been secured and programs are given from 6 to 8 p.m.

A special feature is the midday luncheon served at fifty cents.

A HEAVY SENTENCE.

Magistrate T. H. Brunton in Newmarket yesterday morning imposed one of the severest sentences ever handed out in the town, fining Andrew Muntoc $40 and costs for being drunk in Newmarket, a local option town.

PORTE'S DOMINATION DENIED BY BULGARIA

SOFIA, Bulgaria, Sept. 11, via London, Sept. 13, 9.12 p.m.—(Delayed in transmission.)—Premier Radoslavoff continues in touch with the ministers of the triple entente powers. He has informed them that Bulgaria has assumed no political obligations with Turkey or the central powers as a result of the cession by Turkey of territory to Bulgaria.

Denial is given here to the report that the ministers of the triple entente powers have made new proposals to Bulgaria. It is stated that the entente governments are still working with Serbia with the purpose of obtaining from her a satisfactory answer to their demands that Serbia cede to Bulgaria the territory desired by the latter country.

CAREFUL SEARCH BRINGS RESULTS

Inquest Into Death of Joseph Veznia Resumes Tonight.

REVELATIONS EXPECTED

Route of Motor Car Pretty Definitely Settled by Police.

It is stated on good authority that startling revelations may be expected tonight at the inquest into the death of Joseph Veznia, who was killed by an unknown motor car on the Kingston road. It is even rumored that the driver will be brought to justice thru the evidence which the detective department has managed to unearth during the past two weeks.

After a careful search of the neighborhood near which the accident occurred, the police established beyond a shadow of a doubt that the car which did the killing had doubled on its pursuer and made its escape to the north. This clue was followed up and for the past two weeks detectives have worked on it, and it is believed with good results.

Punished Drunken Soldier.

Two sentences of 20 days each, to run concurrently, were imposed upon Pte. Jackson by Col. Denison yesterday in the police court. Jackson has a bad record, for on Saturday last he was convicted on a drunk and disorderly charge and fined $5 and costs. The same night he was arrested again on two separate charges of assault, one of which was for hitting little girls on the legs with his swagger stick, while the other was for battering the constable who arrested him.

COL. KIDD AT CAIRO.

COBOURG, Sept. 13.—Col. (Dr.) Kidd, A.M.C., of Trenton, writes that he arrived at Alexandria, Egypt, Aug. 10, and that the trip of 120 miles to Cairo was an interesting one. He expects to have charge of a hospital of 1000 beds at Cairo.

TO PUT ON FLESH AND INCREASE WEIGHT

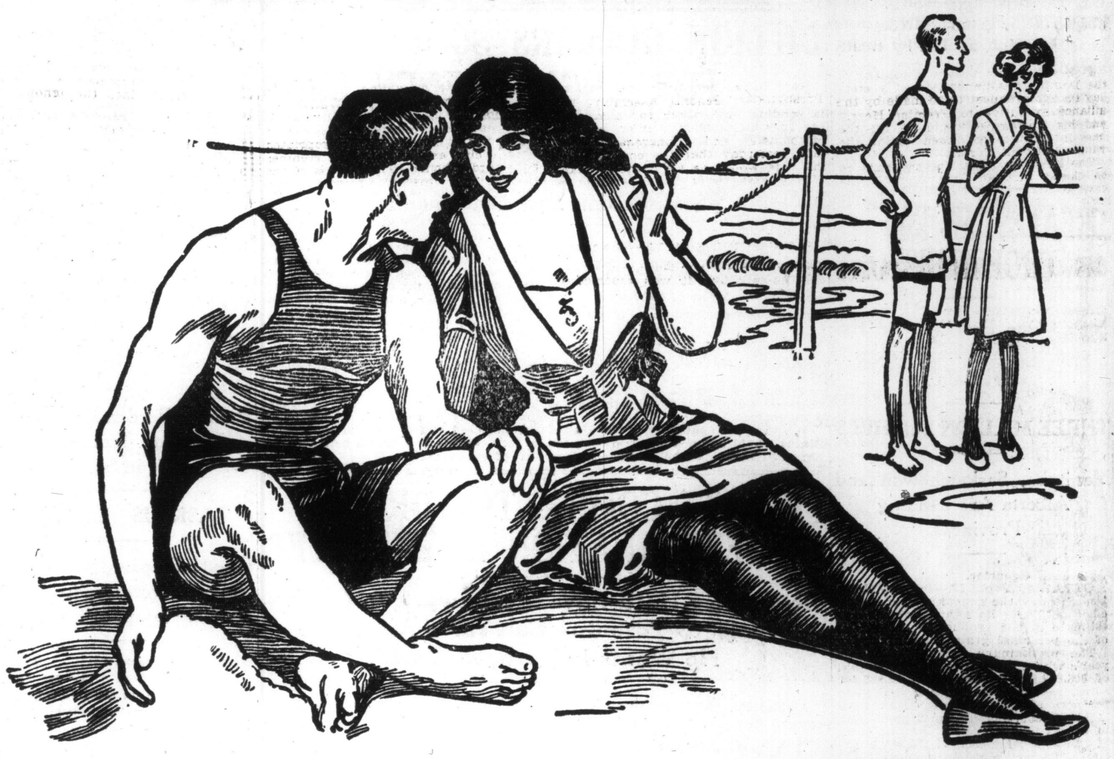

"Gee, look at that pair of skinny scarecrows, why don't they try Sargol?"

"Sargol has just put 10 pounds on me in 14 days, states W. D. Roberts. "It has made me sleep well, enjoy what I ate and enabled me to work with interest and pleasure."

"I was all run down to the very bottom," writes F. Gagnon. "I had to quit work I was so weak. Now, thanks to Sargol, I look like a new man. I gained 22 pounds in 23 days."

"I weighed 132 pounds when I commenced taking Sargol. After taking 20 days I weighed 144 pounds. Sargol is the most wonderful preparation for flesh-building I have ever seen," declares D. Martin and N. D. Sanderson adds: "When I started Sargol I weighed 147 pounds, and now I weigh 160 pounds. Everybody is telling me how fat I have got in the last month."

When hundreds of men and women—and there are hundreds, with more coming every day—living in every nook and corner of this broad land voluntarily testify to weight increases ranging all the way from 10 to 35 pounds given them by Sargol, you must admit, Mr. and Mrs. and Miss Thin Reader, that there must be something in this Sargol method of flesh-building after all.

Hadn't you better look into it, just as thousands of others have done? Many thin folks say: "I'd give most anything to put on a little extra weight," but when someone suggests a way they exclaim, "Not a chance. Nothing will make me plump. I'm built to stay thin." Until you have tried Sargol, you do not and cannot know that this is true.

Sargol has put pounds of healthy "stay there" flesh on hundreds who doubted, and in spite of their doubts. You don't have to believe in Sargol to grow plump from its use. You just try it and see if your weight does not pile up, hollows vanish and your figure round out to pleasing normal proportions. You weigh yourself when you begin and again when you finish and you let the scales tell the story.

Sargol is just a tiny concentrated tablet. You take one with every meal. It mixes with the food you eat for the purpose of separating all of its flesh-producing ingredients. It prepares these fat-making elements in an easily assimilated form, which the blood can readily absorb and carry all over your body. Plump, well-developed persons don't need Sargol to produce this result. Their assimilative machinery performs its functions without aid. But thin folks' assimilative organs do not. This fatty portion of their food now goes to waste through their bodies like unburned coal through an open grate. A few days' use will prove whether or not this is true of you. Isn't it worth trying?

If you want a beautiful and well-rounded figure of symmetrical proportions, if you want to gain some solid pounds of healthy stay-there flesh, if you want to increase your weight to normal, weigh what you should weigh, go straight to your druggist today and get a package of Sargol and try it as directed. Sargol will either increase your weight or it won't and the only way to know is to try it. A single package of Sargol easily enables you to make this test. Sixty days' use of Sargol, according to directions, is absolutely guaranteed to increase your weight to a satisfactory degree or your druggist will refund all the money you have paid him for it. Sargol is sold by leading druggists everywhere.

SARGOL THE FLESH BUILDER

Sold in Toronto and vicinity by all leading druggists, including:
W. H. Andrew, 609 Dundas street.
E. S. Cranfield, 78 Amelia street.
Carnahan's Drug Stores.
W. A. Ellis, Avenue road and Davenport road.
Ferrah Drug Co., Bloor and Bathurst streets.
W. E. Galley, 648 Spadina, corner Harbord street.
T. S. Gruinshaw, 644 College street.
M. D. Hall, 174 Queen street west.
Geo. H. Hanna 221 Spadina avenue.
N. B. Lauder 718 Queen street west.
G. C. McFarlane, 505 College street.
W. J. Nichol, 179 King street east.
R. D. Norris, 509 Bloor street, cor. Borden.
C. P. Playter, 1340 Queen street.
Henry A. Rowland, 296 Gerrard street east.
R. Tutbill, 911 Bloor street west.
H. H. Warren, Logan avenue and Queen street.

WHAT YOU SHOULD WEIGH

Table of Statistics Similar to Those Used by Leading Life Insurance Companies.

Life insurance companies are becoming more and more strict in their physical requirements of those who would take out policies. Any material falling in weight from their table or normal weight statistics is in itself sufficient to cause them, in most cases, to regard the applicant as an "undesirable risk." The following table of normal weights enables both men and women to know exactly what they should weigh to conform to the average for various heights:

Height.	Men.	Women.
5 ft. 0 in.	121	113
5 ft. 1 in.	124	116
5 ft. 2 in.	129	121
5 ft. 3 in.	135	127
5 ft. 4 in.	139	131
5 ft. 5 in.	145	138
5 ft. 6 in.	149	141
5 ft. 7 in.	156	148
5 ft. 8 in.	161	153
5 ft. 9 in.	166	158
5 ft. 10 in.	171	163
5 ft. 11 in.	176	168
6 ft.	182	174