THE ALBERTAN

W. M. DAVIDSON - President and Editor-in-Chief
A. A. MOORE - Business Manager
W. W. CHEELY - Managing Editor

MORNING ALBERTAN

Per Year	$3.00
Per Month	.25
Per Copy	.05

WEEKLY ALBERTAN

Per Year	$1.00

TELEPHONES

EDITOR-IN-CHIEF	2280
BUSINESS OFFICE	2143
SPORTING EDITOR	2320
NEWS EDITOR	6188

FRIDAY, AUGUST 16, 1912

EAST AND WEST

It is to be regretted that the not unfamiliar suggestion made by the editor of The Toronto News in his address before the Calgary Canadian club, that Eastern members of the Dominion parliament should be required to make a tour of the West before taking their seats in the house, is not practicable. The Dominion of Canada is so vast in area, conditions within its borders are so diverse, the development of the West, with the consequent growth of new interests, is so rapid that it is almost impossible for Eastern legislators to act with intelligence and fairness in matters affecting the West without the knowledge that can be acquired only at first hand.

It is easily possible, of course to exaggerate the advantages of such an arrangement by ignoring the frailties of the human mind. The prejudices of the politician are only less strong than those of the religious devotee. Opinions formed without knowledge are hardened by the necessities of an election campaign. The best of men find it humiliating to admit that doctrines which they have defended with all the violence of which he is capable are erroneous. Harder it is for the active politician to admit that he is in the wrong than for the rich man to enter into the Kingdom of Heaven. "The eye sees only that which it brings with it the power of seeing", and there are unfortunately many men, in and out of politics, who are incapable of seeing anything that is likely to disturb their cherished convictions.

When all has been said, however, such visits as those suggested by Mr. Willison could not fail to accomplish much good. It is not impossible that Mr. Willison may have learned many things during his visit to the West which may tend to moderate the violence of his editorial denunciations of the great majority of the population in this portion of the Dominion. It is not to be expected that he, and Eastern members of parliament who share his views, should admit after a visit to the West that the demand of the Western farmer for wider markets is wholly reasonable, but it may not be too much to expect that their contact with the people of the West will teach them that this demand does not necessarily imply treasonable intentions, or even a diminishing regard for the privileges of British citizenship.

It would be impracticable to require every Eastern member to visit the West before taking his seat in the house of commons, but much might be done to encourage many of them to voluntarily undertake such a trip. This suggestion, if carried out, should help each section of the country to a more sypmathetic understanding of the other.

AN OFFENSIVE SUGGESTION

The discussion of the duty of Canada to the Empire in the matter of Imperial defence has been fruitful in rash and malicious utterances which cannot be too strongly deprecated, but by no one has more cause been given to loyal Canadians than by the writer of a dispatch sent out recently from London and published in the columns of every newspaper of importance throughout the Dominion. By some curious chance the offensive paragraph seems to have attracted little attention. The paragraph referred to was as follows:

> "Prominent government and opposition members say that Australia is becoming popular with British investors owing to its naval contribution. It is strongly felt that Canada must show practical loyalty, remain a part of the Empire and keep the confidence of Great Britain financially."

One of the few newspapers that took note of this dispatch was The Edmonton Bulletin, which expresses in the very strongest terms the resentment which all loyal Canadians will feel at the intolerable suggestions contained in the paragraph we have quoted. The Bulletin says editorially:

> "It is difficult to understand what can be the purpose in the minds of a man who flaunts this insolence in the face of Canada. It is equally difficult to understand what kind of people he takes Canadians to be if he thinks the results of this kind of talk can be conducive of good feeling between them and the people of the Old Lands. Where does anyone in Great Britain—member of parliament or addle-headed London correspondent—get the license to advise Canada to 'remain part of the Empire'? The insinuation that advice of this sort is necessary is a miserable libel. And surely a Britisher should understand the danger of addressing to another Britisher the word 'must.' Nor is the hint that out ability to sell Canadian securities in the London market depends on the liberality with which we donate to the cost of naval defence, a happy one. If this is the tone which Mr. Borden's visit has taught Londoners to adopt toward Canada, then the sooner he comes home the better for good feeling, and the less talking he does on Imperial matters in future the better for the Empire. Canadians have every sincere intention of contributing their fair share toward the cost of the common defences, but they will not tolerate this kind of language from anyone. It is time that some people in London were given to understand that they have not been elected dictators of the British Empire, and are not likely to be."

A FLATTERING PRAISE FOR OFFICERS OF FLOWER SHOW

(Continued From Page 1).

the prize-winning set pieces like the pillow and stars and group exhibited by the Kerrison Floral company. The former was executed in roses and other flowers of various delicate hues, while the latter surrounded a huge palm, interspersing prolific geraniums and other blossoms. These were prize-winners in the professional groups.

Another gem of floral creation, the work of Mrs. N. Clarke, decorator for the Campbell Floral company, shared in the praise. This was the decorated table furnished jointly by the Campbell Floral company and the Price Jones company.

Those who attended the two days and night's exhibition were treated to a rare privilege, and the officers and memebrs of the association are much encouraged with the high appreciation shown by all visitors.

Following the usual custom, many a sick room will be made bright by donations of flowers from the exhibition, the bulk going to the various hospitals.

Although the blossoms have been standing more than forty-eight hours, they are well preserved and not withered, showing the excellent preservative properties possessed by Calgary grown flowers.

The awards in the lawn competition and professianals as announced yesterday are as follows:

Class 1.—Amateurs employing assistance.

Section 1—Best grounds exceeding 100 feet. First, $10 cup, donated by P. First, $10 cup donated by P. Burns, Esq., won by Mrs. S. Houlton.
Section 2—Grounds exceeding 50 feet. First, $10 cup donated by L. H. Doll, Esq., won by W. S. Bates. Second, medal, won by D. B. Niblock.
Section 3—Grounds not exceeding 50 feet:
Second, medal, won by Madame Saucier.
Section 4—Lawn:
Medal donated by E. N. Butler, Esq., won by W. A. Georgeson.
Section 5—Trees:
Medol donated by H. White, Esq., won by F. Collicutt.
Section 6—Best veranda and window display:
Medal donated by Wm. Head Co., won by Mrs. S. Houlton.
Section 7—Vegetable garden:
Medal, won by F. Collicutt.
Section 8—Best fire hall display:
Cup donated by H. E. Lambert, Esq., won by No. 1 Fire Hall (Captain J. Smart).
Second medal won by No. 4 Fire Hall (Captain E. Knight).

Class 2.

Section 1—Best grounds exceeding 50 feet:
Cup donated by Messrs. Plunkett and Savage, won by Mrs. Dudley Smith
Second medal won by A. Hatcher.
Section 6—Best vegetable garden.
Cup donated by W. R. Hull, Esq., won by T. S. Purver.
Second medal won by G. Manard.

Class 3—Professionals.

Section 1—Best grounds:
Cup donated by the society, won by H. C. Downie, Esq. (gardener, G. A. Ticehurst).
Second medal won by W. R. Hull, Esq. (gardener, W. Mayhew).
Section 2—Best trees:
First medal, won by Mrs. Lougheed (gardener, E. Marshall).
Section 3—Best lawn;
First medal, won by H. L. Wowney, Esq. (gardener, G. A. Ticehurst).
Section 4—Best display of flowers in beds and borders:
First medal, won by L. H. Downey, Esq. (gardener, G. A. Ticehurst).
Section 5—Best verandah and window display:
First medal won by Mrs. Lougheed (gardener, E. Marshall).
Section 6—Best vegetable garden.
First cup, donated by W. J. Tregillus, Esq., won by W. R. Hull, Esq. (gardener, W. Mayhew).
Second medal, H. L. Downey.

Class 4.

Section 3—Best designed grounds exceeding 100 feet:
First cup, donated by the society, won by Mrs. Houlton.
Second medal, won by J. B. Watson, Esq.
Cup donated by Campbell Floral Co. for best collection of plants and flowers:
Won by Mrs. Houlton.
Cup donated by Campbell Floral Co. for best collection of sweet peas:
Won by George Perry.

Class 8.

Section 1—Best amateur collection of vegetables:
Cup donated by S. Houlton, Esq., won by T. Purver.

Class 9.

Section 1—Best group of pot plants (professional):
Cup donated by S. Houlton, Esq., won by Kerrison Floral Co.

Class 12.

Section 26—Best collection of vegetables (professional):
Cup donated by Messrs. Grant Bros., won by H. G. Burrows.

Class 10.

Section 4—Best floral design (professional):
Cup donated by the society, won by Kerrison Floral Co.

Cottage Garden Competition.

First prize ($50)—E. Stephenson.
Second prize ($45)—W. H. Paddy.
Third prize ($40)—J. J. Shaw.
Fourth prize ($35)—Walter Goodfellow
Fifth prize ($30)—George Perry.
Sixth prize ($25)—A. Morris.
Seventh prize ($20)—R. Head.
Eighth prize ($15)—W. B. Dear.
Ninth prize ($10)—E. H. Bond.

Class 2.

Section 2—Best grounds not exceeding 50 feet:
$10 cup donated by J. Man, Esq., won by D. S. Flemming.
Second medal won by T. Purver.
Equal second medal won by W. Grant MacKay.

CANADIAN PACIFIC TO INCREASE ITS CAPITAL SIXTY MILLION DOLLARS

Ottawa, Aug. 15.—The C. P. R. application for an increase in its common stock, mentions sixty million dollars as the amount of the proposed increase, is definitely announced. At the state department it is said definitely that no application has been received and the supposition is that it is in the hands of Acting Premier Perley. He declines, however, to say anything in regard to the matter.

It is pointed out in connection with the application that while authorization of an increase in the capital stock may be made by the council, the last previous application was referred to parliament. Whether or not this will be done this time is a matter of conjecture. No official information is available as to when the application will be considered, but it can be safely assorted that if the new issue of stock involves the cutting of a melon for the benefit of shareholders, the application will not be disposed of until after Premier Borden returns to the capital.

CONDITION OF FIELD CROPS GOOD ALL OVER CANADA

(Continued From Page 1).

generally excellent, the figures being above 80 for Canada, and either approaching or exceeding 90 in the Northwest provinces and in British Columbia. Only in Quebec are the prospects unfavorable, the condition being little above 70. Hay and clover crops are excellent on the whole, Quebec being again the exception. The condition is especially high in the northwest provinces and in British Columbia. Sugar beets are given as 97.17 in Ontario and 86.50 in Alberta. The Canadian crop situation at the end of July may therefore be summarized as generally favorable, giving neither the exceptionally favorably promise of this time last year, not the equally exceptionally unfavorable look before. In Quebec the condition of all crops is below that of the other eight provinces. A preliminary estimate of the yield per acre of fall wheat is 21.48 bushels as the average for the total effective area of 781,000 acres in the five provinces of Ontario, Manitoba, Saskatchewan and Alberta and British Columbia. This indicates a total yield of 16,773,300 bushels, as compared with the final figures of 1911 namely, 26,014,000 bushels from 1,172,119 acres. The average yield per acre of hay and clover is placed at 1.45 ton, given upon an area of 7,633,000 acres—a total production of 11,068,600 tons.

Alfalfa with an average yield of 3.9 shows an estimated total production of 177,300 tons from 11,300 acres.

The first estimates of 1911 gave 13,694,000 tons of hay and clover and 437,000 tons of alfalfa.

LETTERS TO THE EDITOR

Editor, Morning Albertan.

Sir: I notice a letter in the News-Telegram written by a woman concerning the sanitary conditions of the suburbs across the Bow river who have water and sewer connection, and yet there are outside closets everywhere; also wells in use near by. The conditions of Sunnyside, of which I am a new resident, are abhorent, and there is most assuredly congestion here, as one shack of two rooms has no less than two men, two women, and six children. But the most disgusting and insanitary things here are the outside closets, which seem to be everywhere, which breed flies and mosquitoes. These places are not even kept clean.

I do not think a health inspector has ever visited these suburbs, or if he has, he most certainly has neglected his duty.

Some of the residents in Sunnyside, when asked why they do not put in modern conveniences, say they do not intend to, and if we who have these things do not like the conditions we can go elsewhere.

Would you kindly inform me if we have any redress, and why the city of Calgary is paying large salaries to incompetent and indifferent men. Surely the population of this large city should rise up in arms and protest against this state of affairs.

Men are required here who not only are self concerned, but who feel their responsibility—men of sterling worth.

Have these officials ever visited these suburbs and seen the conditions existing here? Have they ever tried to enforce the law on these people? Surely something should be done to better conditions and prevent an outbreak of typhoid fever."—Yours truly,

"PRO BONO PUBLICO."

FLEET REVIEW WILL BE HELD IN ATLANTIC

Newport, R. I., Aug. 16.—Secretary of the Navy George Von L. Meyer arrived here yesterday on the dispatch boat Dolphin from his summer home in Hamilton, Mass., where he has been recuperating from an attack of typhoid fever.

While here he conferred with Rear Admiral Asterhaus on the work to be undertaken by the battleships in the next several weeks. The ships will leave Newport August 17, and Mr. Meyer said that in October a review of the fleet will be held in New York.

TEMPS PREDICTS TARIFF WAR AGAINST AMERICA

Paris, Aug. 16.—Quoting approvingly American protests against the action of the American senate in passing the Panama canal bill which, among other things, provides for the remission of tolls to American vessels engaged in coastwise and foreign traffic. The Paris Temps yesterday predicted a tariff war of all powers against the United States unless President Taft vetoes a measure "which wrongs the interests of the rest of the world and belies the solemn affiliation of a becabinet at Washington that the whole purpose of the work at Panama was in the interest of mankind in general."

CALGARY BRIEFS

Calgary lodge, Loyal order of Moose, will initiate a large class tonight.

Mrs. Creighton will address a meeting tomorrow night at Paget Hall at 8 o'clock on "The Outcome of the Edinborough Conference."

The funeral of the late Mr. Orland Hauser will be held at 8 o'clock tonight from the undertaking establishment of Harrison and Foster.

Beginning Monday, the Victoria bridge will be closed for five days because of the paving operations in progress on this side of the bridge. Traffic will be diverted by way of the Twenty-Fifth avenue or the Mission bridges.

Francis Hunt, president of the Moorehead Mining company, Ltd., holding rich placer claims in the Quesnel mining district, British Columbia, having spent two weeks looking over the company's hydraulic plant, returned home being extremely well pleased with the showings on the company's property.

The tax receipts for Wednesday at the treasurer's department totalled $75,137.40, the greatest amount collected on any one day this year. The total tax receipts beginning last May are now $509,485, apportioned through the following months: May, $84; June, $4,713; July, $124,568; August, $376,120. It is anticipated that the daily volume of collections will steadily increase up to August 20, when the discount seaces.

Novelties to be sold to the crowds which will invade Calagry Stampele week are already making their appearance on the streets. One which attracts attention is a leather watch fob in the form of a revolver holster with the weapon thrust in it in the most approved fashion of the "gun man". The leather is etched with the words "Calgary" and "Stampede" by means of a pyrographic pen, and the novelty is an effective alvertisement of the city.

Ttaking photographs and measurements of the property, which it is intended to expropriate for the new post office building, officials of the Dominion government are now securing data to be used in the proceedings. While the officials decline to give out any information, their work embraces measurements of all the lots for 125 feet east of the present building, up to the Olympia ice cream parlors. It is understood that the matter will be taken up immediately upon the arrival next week in this city of Mr. R. B. Bennett, K.C., M.P. On one of the lost which it is purposed to take is located the new Rex theatre in course of construction. Once the land is taken, the building will be dismantled, say the government officials.

SENATE FROWNS UPON COMPULSORY ROAD AID

Washington, Aug. 16. — Senator Overman's amendment to the post-office bill to appropriate $250,000 for highway work in each state, to be available when a state ppropriates a like sum, ws defeated today.

The senate struck out the hous provision for general aid to roads and adopted n amendment providing an investigating committee of senators and representatives to report on the subject.

TOO LATE FOR CLASSIFICATION

WANTED—Young business man desires room, breakfast and light supper, with refined private family. Positively no other roomers. Home comforts, modern improvements, phone, and piano necessary. Box T981, Albertan. 230

WANTED—An experienced bricklayers' laborer. Steady work. Apply on job, 18th avenue and Ninth St. west. 9980-230

WANTED—Immediately, girls for dining room work. 110 18th avenue, west. Phone 1912. T65-229

Saving Brevities From The 'Bay

Tempting Price Tales From The Ladies' Section

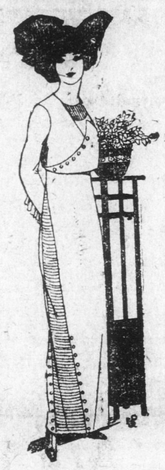

WIDE-AWAKE women of Calgary will have the opportunity of proving the generous characters of the values this store offers by shopping here during this general round-up clearance sale of all summer wearing apparel. Plans have been made for record selling, as new goods for another season are clamoring for room. Commencing the following week all summer ready-to-wear garments will be offered at exactly **Half Price.**

Women who know what splendid values our regular markings rperesent won't be slow to make the most of this. It's the most important saving news we have announced in months.

Dainty Party Dresses, afternoon, street or dinner gowns; graduation gowns; beautiful Embroidery Dresses—all this season's productions and reflecting the newest ideas in style, materials and trimmings. Read on—

Embroidery Dresses—All over embroidery with cluny lace trimmings. Regular $6.50. Sale price **$3.25**

All-over eyelet embroidery dresses, regular $7.95. Sale Price **$4.00**

Champagne colored embroidery Batiste dresses, regular $7.75. Sale Price .. **$3.90**

Pink, pale blue and white Egyptian mull dresses with pure linen torchon insertion trimmings. Regular $7.95. Sale Price .. **$4**

Many other beautiful creations from leading New York and American designers, too numerous to describe here, priced in like fashion. $15.00 dresses **$7.50**; $19.00 dresses **$9.50**; $21.00 dresses **$10.75**; $25.00 dresses **$12.50**

Wash Skirts—White wash skirts of natural Holland linen, White Indian Head, imported Repp, Linen, etc.

Regular $1.50 values. Sale Price **75c**
Regular $2.00 values. Sale Price **$1.00**
Regular $2.25 values. Sale Price **$1.15**
Regular $2.50 values. Sale Price **$1.25**
Regular $3.00 values. Sale Price **$1.50**
And all others reduced in like proportion

Stylish Suits—Nine only pretty little suits in cream serge, cream corduroy, fine cream with blue stripe suiting materials. Exceptional value at these sale prices—

1 Suit, size 38, regular $25.00. Sale Price **$12.50**
5 Suits, sizes 18, 34, 36, 38, regular $35.00 Sale Price **$17.50**
1 Suit, size 36, regular $30.00. Sale Price **$15.00**
1 Suit, size 36, regular $32.50. Sale Price **$16.25**
1 Suit, size 36, regular $39.00. Sale Price **$19.50**

Cream Serge Coats—Five only in splendid quality materials and fashionably designed at just half their regular value.

2 only, sizes 38 and 40, regular $6.75. Sale Price..... **$3.40**
2 only, sizes 36 and 40, regular $13.50. Sale Price..... **$6.75**
1 only, size 36, regular $21.00. Sale Price **$10.50**

Children's Dresses—The balance of our summer stock of these pretty and well made colored dresses for children—**Half Price**

The Week-End Candy Treat

Some popular favorites specially priced for today ond tomorrow. A pound for the weekend won't be too much. Not of these delicious, wholesome sweets.

Saturday Treat Chocolates, regular 50c lb. Special **30¢**

Nut Fudge, regular 40c pound. Special ..... **25¢**

Milk Chocolate Nut Bars, 4 for ..... **15¢**

Butter Scotch Kisses, regular 35c pound. Special ..... **25¢**

Maple Buds, nut centres, regular 60c pound. Special .. **50¢**

GROCERIES HIGH IN QUALITY LOW IN PRICE

Often housekeepers have to do some figuring to make the house money spin out from one week end to the other. It is to these in particular that this list for today will appeal most strongly as well as to those who want the best at the least cost.

Holbrook's Imported Worcester Sauce, 1-2 pt. bot. **25¢**; pt. **40¢**
H. B. Co.'s Imperial Blend Tea—a fine family tea—Friday, lb. **35¢**; 3 lbs. ..... **90¢**
Corn Flakes, Friday, 4 pkgs. ..... **30¢**
Blue Label Tomato Catsup, Friday, 2 bottles ..... **55¢**
H. B. Co.'s Gloskin Pickles, Friday, per bottle ..... **25¢**
Chutney "Noels," genuine imported, quart bottles, sweet sliced, mango, Bengal and Bombay Friday bottle..... **50¢**
"Noels" Afternoon Tea Jams, assorted, Friday, 2 bottles..... **45¢**
Shelled Walnuts, finest halves, Friday per lb..... **40¢**
H. C. Co.'s Imperial Blend Coffee—the coffee with a flavor—Friday, 3 lbs. **$1.00**
Baker's Cooking Chocolate, 1-2 lb. cake, Friday..... **20¢**

At the Provision Counter.

Lunch Tongue, 1 lb tin, Friday, tin ..... **35¢**
Noel's Potted Meats, in glass, Friday, 2 jars..... **35¢**
Libby's Dried Beef, No. 1 glass, Friday ..... **35¢**
Iportsway Sardines, Friday, 2 tins..... **35¢**
Bacon, breakfast, side or half, Friday lb. ..... **23¢**
Hams, choice, 10 to 12 lbs. Friday, lb..... **21¢**

A tempting display of cooked meats, sliced to your taste.

H. B. Co.'s Imperial Brand finest Creamery Butter, Friday, 21 lbs—**65¢**

Demonstration of "France American" Soups, etc.

At the demonstration booth. Try a cup of these delicious products.

GROCERY PHONE 6131

Fruit News

Housekeepers have learned to look to this helpful store to save them considerable on their fruit wants. Each week-end we announce some interesting prices on the finest fruits procurable. These for today:

Plums, all varieties. Friday, per basket ..... **50¢**
Peaches, finest Crawfords, Friday, per dozen ..... **30¢**
Peaches finest Crawford's, Friday per crate **$1.25**
Peaches, other varieties, Friday, per dozen ..... **20¢**
Peaches, other varieties, Friday, per crate ..... **95¢**
Apricots, Friday, per basket .. **35¢**
Apricots, Friday, per case... **$1.25**
Fancy Valancia Oranges, Friday, per doz. ..... **30¢, 40¢, 50¢**
Fancy California Lemons, Friday, per dozen ..... **30¢**
Pears, choice Bartletts, Friday, per dozen ..... **30¢**
Cantelopes, Blueberries, etc.
Ripe Tomatoes, Celery, Cucumbers, Wax Beans, etc.

Rich Louis Velveteens

Months ago our English buyers were told to buy velveteens strong, for the fashion tendencies pointed to a big demand for these. And, true enough, for many stores cannot procure them for love or money. We bought these direct from the manufacturers and can give them to you at the lowest possible price.

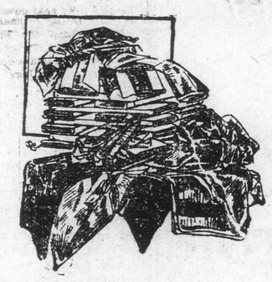

Louis Velveteens—The best silk finished velveteens made. A wide range of the season's best colors to select from, including cerise, new cardinals, leaf greens, purple, tans saxe blue fawn, new grey, royal purple royal blue, etc., 24 inches wide, per yard ..... **85¢**

Cotton Backed Velveteens, 23 inches wide and in a complete range of the season's newest and vest shades and colors. Imported direct by us and exceptional value at our price. Per yard..... **65¢**

New Fall Dress Goods

The first arrivals are ready for your inspection. Many women have been anxiously awaiting this news to prepare for their fall wardrobes. Though these are merely the forerunners of what is to come, it will prove a most interesting display. Exceptional values and fine qualities are the strong features.

Diagonal Serges—A fine quality wool material, mixed with a thread of cotton give it better wearing qualities. Just three pieces green, fawn and grey with a dash of color; 50 inches wide. Very special price, per yard..... **55¢**

Coating Serges—A new range of colored coating serges, pure wool, good weight, splendid quality and in all the leading shades, including brown, saxe blue, King's blue, navy, black, cream, bronze green, etc. Direct from the famous Lea Mills of Bradford, England, 46 ins. wide. Per yard **$1.00**

Get Decorations up by Opening Day of Stampede

Ald. Whaley, Chairman of Reception Committee, Urges Task to be Finished Early

We have made gigantic preparations to supply all with **Flags** and **Bunting** for the occasion.

We have over 10,000 flags to choose from and thousands of yards of bunting for this purpose. Bought in immence quantities and for spot cash, we are in a position to give you the most advantageous prices to be procured. Order now.

Special prices quoted on quantities.

UNION JACKS

3x6 feet **$3.25**
4 1-2x9 feet **$5.75**
3 feet 9 in. by 7 feet 6 in. **$4.65**
6x12 feet **$9.50**

DOMINION ENSIGN

3x6 feet **$4.50**
4 feet 6 in. by 9 feet **$7.50**
3 feet 9 in. by 7 feet 6 in. **$6.25**
6x12 feet **$11.50**

COTTON UNION JACKS

3x6 feet **$2.00**
3 feet 9 in. by 7 feet 6 in. **$2.75**
16x30 inches ..... **25¢**
23x36 inches ..... **30¢**
9x12 inches ..... **5¢**

Dominion Ensigns, Mounted on Stick

16x29 inches ..... **25¢**
14x24 inches ..... **15¢**

UNION JACKS, ENSIGNS, STARS AND STRIPES, in silk

4x5 inches ..... **5¢**
9x12 inches ..... **10¢**

BUNTING

Per yard ..... **5¢**
Red, white or blue, per yard ..... **5¢**
Tri-color ..... **10¢**

Tramp! Tramp! Tramp!

150 Pairs of Men's Shoes to March Out Friday and Saturday

Not for many months have we offered such exceptional value in men's footwear as we mention today. Our buyer has just returned from the eastern shoe markets and following on his heels are many cases of fall goods which are calling for room. And in order to make room some lines must be cleared out regardless of former cost or profit. Men may consider themselves lucky indeed to share in this.

150 pairs Men's Patent Leather Blucher Shoes. Goodyear welted soles, dull calf uppers. All of well known makers. A variety of the most popular shapes and all sizes. See them in the window. Regular $5.00 and $5.50. Tomorrow and Saturday **$3.45**

SHOE SECTION MAIN FLOOR

Continuing The Sale of Waists

The reason for this sensational sale? Here's the story in a nutshell: When manufacturers have anything big and extra special they naturally turn to the store in a position to handle big things. These came to us from one of the largest American makers at a very special price concession. First, because we took the entire lot, some 75 dozen; secondly, because we made a spot cash deal.

It's one of the most important events Calgary women have heard of in months, and we expect record selling just as long as quantities last.

CONTINUING THE SALE OF WAISTS

$1.25 Twelve distinct and attractive styles in this lot, consisting principally of neat tailored shirts with soft tailored collars and turn-over cuffs, some with small pockets, others plain tucks. Splendid quality materials of Linen, Vesting, Cotton Crepe, Flaxon and Crossbar Muslins, in plain white, fancy white, black and white stripes and colored stripes and two styles fine white lawn embroidery and crochet button trimmings, fastened down front. A complete range of sizes. Three-Day Sale..... **$1.25**

$1.50 This lot involves a variety of nine pretty styles, all in neat tailored short effects with the new soft tailored collar and turn-back cuffs, nearly all with small pocket and plain set-in sleeve. Materials of fine stripe silk and linen in blue and white, black and white, fine grey and black stripe silk, plain white silk Japanette with corded stripe; tan silk Japanette and plain white linen. All sizes. Three-Day Sale **$1.50**

$2.50 This collection includes about ten dozen plain white Japanese silk waists of splendid quality in strictly tailored styles with soft tailored collars and cuffs, set-in sleeve, small pocket on left and neatly trimmed with pearl buttons. These are beautifully made and finished after the most accepted styles and would be considered good value at twice this special price. A complete range of sizes. Three-Day Sale **$2.50**

THE HUDSON'S BAY COMPANY
INCORPORATED 1670
HERBERT L. WILLIS, TRADE COMMISSIONER