THE ACADIAN.

WOLFVILLE, N. S., JUNE 7, 1912.

## New Advertisements.

Vernon & Co.
C. H. Borden.
Opera House.
Fred Harris & Bros.
Valley Telephone Co.

## Local Happenings.

Fresh Oysters at the 'Woodcock' Cafe.'

COOK WANTED for the summer. Woman preferred. Apply to Evangeline Cottage, Wolfville.

Get your dyeing and cleaning done at the Yarmouth Dye Works. For prices apply to P. DAVIDSON, agent, Box 288.

The grand picnic and farmers' excursion from Annapolis and way stations to the Truro Agricultural College takes place on June 21st. Fuller particulars later.

FOR SALE.—A Bell piano only used three years and in best of condition. Owner has removed and desires a sale —at a bargain. Apply to
W. C. Higgins, Main St., West.

LOST.—Between Starr's Point and Wolfville, a black leather pocket book containing valuable papers. Will the finder kindly leave at this office or send to Mr. A. C. Starr, Starr's Point.

See Yarmouth Dye Works adv. for facts you knew but have forgotten.

Prize lists of the Provincial Exhibition are now being distributed and any persons who have not received a copy may obtain same by applying to M McP. Hall, Manager and Secretary, Halifax, N. S.

The engagement is announced of Miss Marguerite, daughter of Mrs. Herbert Taylor, Wolfville, to Mr. John A. McDonald, of Upper Dyke Village, marriage to take place on June 26th, at 10.30 a. m., in St. Andrew's Presbyterian church, Wolfville.

A. Bliss Native Herb Tablets for sale. MRS. H. E. STARR, Main St., Wolfville.

Lovers of good music experienced a real treat on Tuesday evening, when the Royal English Hand Bell Ringers made their appearance here and delighted the large audience which filled the Opera House. This is a very strong organization and the excellent program which they presented will long be remembered by those who had the privilege of listening to its rendition. In addition to the bell music which was of a very high order the solos, duets and quartettes were most delightful. This company would be gladly welcomed in Wolfville on a subsequent visit.

DYKE FOR SALE.—Between 5 and 6 acres west side of road leading to Government wharf, Wolfville.
D. A. MUNROE.

That was a happy hit of Dr. Cutten when presiding over the 1912 anniversary exercises on Wednesday morning. He had already extended a very cordial handshake and congratulations to Mr. Harvey Todd Reid upon his successes in winning the Rhodes scholarship and the medal presented by His Excellency the Governor-General, when it happened that Mr. Lorimer Illsley had also to come forward the second time to receive double honors, upon which the President remarked, 'It seems that Illsley & Harvey monopolise the prizes here.' The audience seemed to enjoy the joke immensely.

Right in price, right in style, right in quality. Satisfaction goes with every order placed with us.
BOATES & CO.

## Baby's Own Tablets A Mother's Standby.

Mrs. Wm. Kernaghan, Cartright, Man., says: 'I always use Baby's Own Tablets and find them an excellent remedy for little ones.' Thousands of other mothers say the same thing simply because they have found the Tablets the best medicine to give their little ones to make teething easy; to expel worms; relieve constipation and to make baby plump, healthy and strong. The Tablets are sold by medicine dealers or by mail at 25 cents a box from The Dr. Williams' Medicine Co., Brockville, Ont.

ASPHALT ROOFING—Best on the market, sand surface, needs no painting. Good for 30 years.
Sold by D. A. MUNROE, Wolfville

## Death of Mrs. Rockwell.

There passed into rest at Providence, R. I., May 17th, Annie L. Rockwell, in the 83rd year of her age. She was the widow of Leander V. Rockwell, of Cornwallis, and daughter of the late Holland E. Payson, of Westport. She is survived by two children, Frank P. Rockwell, of Wolfville, and Belle L., wife of Dr. O. F. Best, of Providence, R. I.; also a brother, Mr. Frank P. Payson, of Westport. The interment will be at Westport.

Mrs. Rockwell will be remembered by the older inhabitants as a former highly esteemed lady resident of this town.

Patrons are respectfully requested to place their orders early so there may be no distressing disappointments when the busy season begins.
BOATES & CO.

MARRIED.

BROWN—DOW.—At the Methodist church, Kentville, Wednesday, June 5th, at 9 30 p. m., Robert Burns Ritchie Brown to Mabel Stuart Dow, daughter of John Dow, both of Kentville.


# Men's and Boys' Mule-hide Boots For Summer Wear

**We have just received for summer trade several lines of Mule-hide Boots, including Men's Tan Boots, Men's Low Shoes and Boys' Black Boots.**

**These are the best lines of Boots for summer wear that have ever been put on the market. They are soft, cool and light weight and will wear like Iron.**

**We sold hundreds of pairs of the Low Shoes last year for harvesting and are having a big sale on them again this year.**

# C. H. BORDEN
WOLFVILLE.


## Personal Mention.

(Contributions to this department will be gladly received.)

Rev. Canon and Mrs. Brown, of Halifax, are guests at 'Sunny Brae.'

Mrs. Boyce and Miss Alice Bowman, of Windsor, were recent guests at 'Sunny Brae.'

Mr Grant Eisner and Miss Ella Innis, of Dartmouth, were guests in town for a few days this week.

Mr. and Mrs. W. H Smith, of Halifax, were among the many visitors to Wolfville over Sunday last.

Mr Fred Parker returned home on Wednesday from Montreal where he has been pursuing his medical course at McGill University.

Mrs. Charlotte Murray, who has been spending the winter in Halifax, has returned to her home in Wolfville, where she is gladly welcomed by many friends.

Prof. Estey, of Dalhousie College, with Mrs. Estey are spending a few weeks in Wolfville, at the home of the latter's mother, Mrs C M Murray, Linden avenue.

Miss Della P. Connor, who has been staying with her sister, Mrs. Henry A Peck, while attending Acadia Business School, returned to her home in Hillsboro, N B, last Friday.

Dr. W. L Archibald left on Friday last for the Pacific coast, where he expects to spend the summer returning the latter part of August. Mrs. Archibald and family have gone to Milton, Queens county, during his absence.

Mrs. S B Saunders, who has been spending the winter and spring with her mother, Mrs. Cleveland, left for her home in Sherbrooke, P Q, last Friday. On her way she visited for several days in Quebec city where she was joined by her husband.

Mrs. King, of Chipman, N. B., is visiting at the Baptist parsonage, the guest of her sister, Mrs. Webber. She will spend next week with friends in Halifax before returning home. Mr. and Mrs. Burgess, of Boston, were also anniversary guests of Rev. and Mrs. E. D. Webber.

Manager MacGillivary, of the Commercial Bank, Halifax, spent the holidays at Kent Lodge, where Mrs. MacGillivary and their children are staying. Mrs. Levy, of Halifax, and Miss Mary Carten, of the Commercial Bank staff, were also week-end guests of Mrs. MacGillivary.

Rev. and Mrs. Charles H Martell have been spending a few weeks at their home on Highland avenue. Mr Martell returned to his church at Digby Neck some days ago and Mrs. Martell will remain here two weeks later. During their visit they made some improvements in the appearance of their attractive residence.

Mr. Andrew Strong, of Port Hawkesbury, C. B., was a visitor to THE ACADIAN on Friday last. Mr. Strong paid a brief visit to the valley to attend the funeral of his sister, Mrs. (Rev.) W. M. Brown. A former Wolfville boy he still has a warm feeling for the old town and many friends who are glad to again have the pleasure of meeting him after his long absence.

## Wolfville to the Front.

Mr. W. H. Chase, of this town, has set the pace for Halifax people in the campaign to raise funds for Dalhousie University. Mr. Chase has agreed to give one tenth of the amount raised by that city up to $250,000.


Children Cry
FOR FLETCHER'S
CASTORIA

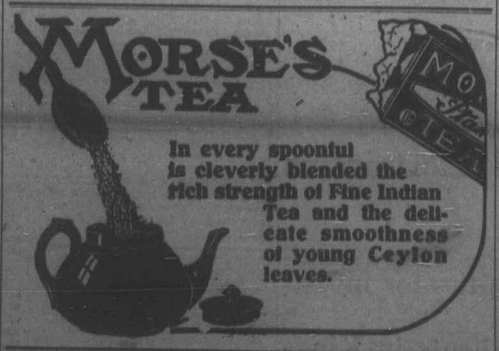


# PAINTS, OILS, ETC.

**We are selling Brandram-Henderson's and The Imperial Varnish Co's. Paints.**

Our stock includes Outside Paints, Floor Paints, Varnish Stains, Alabastine, Wagon Paints, Buggy Paints, Burrell's and Brandram's B. B. genuine White Lead, Pure Linseed Oil, Pure Spirits Turpentine, Dry Glue, Liquid Glue, etc.

**We can also supply the Brush that will exactly suit.**

WOLFVILLE HARDWARE & STOVE STORE


## The Wrecked Titanic.

MR. EDITOR,—The inquiry which has been recently made, seems fair and reasonable enough to deserve a courteous answer, as to her present position in the ocean. Neither 'Physics' nor 'Rats' have approached the question in a manner that would assure your readers of their competency to solve it. It is best for such writers to hide themselves under their 'nom de plumes.' From a private enquiry made of one accounted a leading authority in such matters as the question involves, I have received a reply which I beg leave to submit for the benefit of your readers, who do not assume to 'know it all.'

My authority, to quote from his letter, says: 'In reply would say that the Titanic now doubtless lies at the bottom of the ocean, as the material of which she is composed is several times greater than that of water at any depth. In fact the density and, therefore, the supporting power of water is but slightly greater at the depth of two miles than at the surface. The view expressed by 'Physics' in THE ACADIAN seems to be more or less prevalent, possibly due to the fact that the pressure of water increases nearly one pound per square inch for each two feet in depth, and thus becomes very great at the depth of two or three miles. Even at the depth of one mile the pressure is nearly 2500 pounds per square inch, but this pressure, instead of tending to support a sinking vessel, would crush any remaining water-tight compartments and accelerate rather than retard the sinking of the vessel.'

June 4th, 1912. W. L. B.

## Where Is the Titanic?

It is unfortunate that any one should, by writing over the name 'Physics,' seek thereby to gain credence for false views which they support, when attacked, by abuse only.

I find in conversation with others some uncertainty of opinion on this immortal question, and as no qualified professor has offered you his services, I will ask your forbearance for a brief statement which others may controvert if they wish.

Many are misled by the terrific pressure known to exist at great ocean depths; but the pressure, no matter how great, has absolutely nothing to do with the question of buoyancy unless the density of the water has been increased thereby. The steel in a ship has a density about eight times as great as water; hence to make water float iron you must compress it by the application of sufficient pressure to cause eight cubic feet of it to occupy one cubic foot of space.

Now for the facts. Water is less compressible even than iron and for a long time was thought to be incompressible. Later experiments, using pressures up to one hundred thousand pounds per square inch and far exceeding any pressure to be found in ocean depths, have proved water to be slightly compressible; and at a depth of two miles the pressure is sufficient to reduce a given quantity of water by about one seventieth less than its bulk at the surface.

To float iron, water would have to increase its density some sixty times as much as this which would require a depth of at least one hundred miles; and long before such a point is found the water itself would have reached its limit of compressibility and the floating of iron in water would still be one of the lost arts of ancient mythology.

Allow me to add a few practical facts brought to light by the operations of the deep sea dredges which are able to bring up samples of the sea bottom from all depths. (I suppose they shove on the wire to make the dredge sink.) The ocean bottom over 400 miles from continents and from two to three miles in depth are formed of the shells of minute organisms which once lived on the surface. How did they sink in water which will float iron? In depths over three miles the bottom has been found to be strewn with pieces of pumice stone, particles of magnetic iron, and great numbers of the bones of sea animals, as the ear bones of whales and sharks' teeth. Again I ask, how did these things sink to the bottom of five miles of ocean, while the poor Titanic uneasy floats a few hundred fathoms down?
B. L. BISHOP.

## Columbus a Historical Photo-Play.

The most elaborate historical photo play yet attempted is a three-reel subject, 'The Coming of Columbus,' made by the Selig Polyscope Co. It presents the life of Columbus and incidents leading up to and following his great achievement of the discovery of America. This great moving picture masterpiece was three years in the making, and cost $50,000. There are 350 people in the cast, and the three caravels, which had been built in exact reproduction of the vessels used by Columbus and presented to the United States Government by the Spanish nation, were secured for this great production by Mr. William N Selig, who refitted the ships and made them sea worthy. In order that the production might be as perfect a duplicate as possible of the original achievement, Mr. Selig had even secured the very log book used by Columbus. This great feature, which is the sensation of the entire motion picture loving world, has been secured at great expense, for a very limited engagement, by the Wolfville Opera House, and will be exhibited for the first time in this house on Monday night.

FOR SALE.—House on Gaspereau Avenue. Easy terms. Apply to
MISS ROBINSON.


**Some of our cash prices For the coming week.**

**Just read them over then come and buy**

| | |
|---|---|
| Coffee, Chase & Sanborn, ground to order | 40c. per lb. |
| Sunlight, the best peice of Soap on the market | 4½c. pr cake |
| It is well named. | |
| Royal Yeast Cakes | 4c. per box |
| Gold Dust Corn Meal | 3¼c. per lb. |
| Cream of Tartar, pure | 30c. per lb. |
| Tea, Harvey's Special, a choice tea | 27c. per lb. |
| 4 lbs. for $1.00 | |
| Jersey Evaporated Milk | 10c. per can |
| Gin Pills | 40c. per box |

Any one who has backache, or kidney trouble should use these pills, they will give relief.

Come early and often. Will be pleased to wait on you at the

Crystal Palace Grocery
T. L. HARVEY.


## Gaspereau Deaths.

Mrs Marshall R. Colewell died quite suddenly at her home May 17th, leaving a sorrowful husband and a large family to mourn her death.

Mrs. Coldwell was a good woman and a kind neighbor, respected by all. The large funeral testified of the esteem in which she was held.

On May 31st, the death occurred of Mr. Leonard Pick, aged 77 years. He leaves a widow and a large family. Funeral on Sunday afternoon from the Black River church.

WANTED.—Stone for government wharf. Apply to H. D'ALMAINE.

TENDERS FOR DREDGING.

SEALED TENDERS, addressed to the undersigned, and endorsed "Tenders for Dredging, Yarmouth Harbour, N.S.," will be received until 4.00 P.M., on Thursday, June 13, 1912, for dredging required at Yarmouth, in the Province of Nova Scotia.

Tenders will not be considered unless made on the forms supplied, and signed with the actual signatures of tenderers.

Combined specification and form of tender can be obtained on application to the Secretary, Department of Public Works, Ottawa. Tenders must include the towing of the plant to and from the work. Dredges and tugs not owned and registered in Canada shall not be employed in the performance of the work contracted for. Contractors must be ready to begin work within thirty days after the date they have been notified of the acceptance of their tender.

Each tender must be accompanied by an accepted cheque on a chartered bank, payable to the order of the Honourable the Minister of Public Works, for five per cent. (5 per cent.) of the contract price which will be forfeited if the person tendering decline to enter into a contract when called upon to do so, or fail to complete the work contracted for. If the tender be not accepted the cheque will be returned.

The Department does not bind itself to accept the lowest or any tender.

By order,
R. C. DESROCHERS,
Secretary.
Department of Public Works,
Ottawa, May 25, 1912.

Newspapers will not be paid for this advertisement if they insert it without authority from the Department.—22-006.


# COAL!

**You need Coal. Order it at once before bad Roads.**

A. M. WHEATON.

Those old pictures of
FATHER and MOTHER
are very dear to you—priceless in fact.

Just bear in mind that your children would cherish just such pictures of you.

Make the appointment to-day.

The Eaton Studio
MAIN STREET

BUDDING PLANTS
AT
FREEMAN'S NURSERY

| | |
|---|---|
| Tomatoes | Asters |
| Cauliflower | Phlox |
| Celery | Pansies |
| Cabbage | Pehineas |
| Dahlias | Verbenias |
| Gladiolus | Stocks |

etc, etc.,
Also Lettuce.

To Rent.

For the summer, pleasantly situated country house on Gaspereau avenue, hot and cold water, bathroom and all conveniences, superb view. Will rent all or part.
Apply to
HARRY VANZOOST.

Wanted.

A boy to learn night operating. Apply at the
Telephone Office, Wolfville.

# J. E. Hales & Co.
LIMITED

**Are Showing This Week**

**Ready-to-Wear Wash Dresses**

**For Women, Misses and Children**

In Muslins, Lawns, Chambrays and Ginghams

White Muslin Dresses, Trimmed with Lace, at 3.00, 3.50, 4.00, 5.00 to $8.00 each.

Colored Dresses 1.25, 1.40, 1.75 to $5.00 ea.

Misses' and Children's Dresses, all ages from 1 to 15 yrs., from 50c. to $2.00 each.

**DRESS SKIRTS**

Misses' and Women's in Tweeds, Serges and Venetian Cloths for 3.00 to $10.00 each.

New Shirt Waists with Soft Collars.

J. E. HALES & CO., LTD.
WOLFVILLE.

FURNESS, WITHY & Co. Ltd.
Steamship Lines.
London, Halifax & St. John

| From London. | Stmr. | From Halifax. |
|---|---|---|
| May 14 | Shenandoah | June 5 |
| " 25 | (Via St. John's, Nfld) Rappahannock | June 18 |
| June 8th | Kanawha | June 28 |
| " 22nd | Shenandoah | |

| From Liverpool. | | From Halifax. |
|---|---|---|
| May 7 | Tabasco | May 25 |
| " 15 | Almeriana | June 8 |
| " 28 | Durango | " 22 |
| June 15 | Tabasco | |
| " 29 | Almeriana | |

FURNESS, WITHY & CO., Ltd.
Agents, Halifax, N. S.

Alberta Farm Lands for Sale on Easy Terms.

N.W. of 20-48-3 W4thM. 160 acres, 70 acres cultivated. $25 per acre. $500 cash, balance spread over 5 or 10 years. Int. 7 p. c. 10 miles from main line of C.N.R.

S.E. of 36-48-3W4thM. 160 acres. 65 acres cultivated. $18 per acre. $500 cash, balance spread over 5 or 10 years. Int. 7 p.c. 7 miles from Lloydminster, Sask.

N.W. of 12-50-2W4thM. 160 acres. 40 acres cultivated. $18 per acre. $500 cash, balance spread over 5 or 10 years. Int. 7 p.c. 1 mile from main line of C.N.R.

S.W. of 24-50-2W4thM. 160 acres. 50 acres cultivated. $18 per acre. $500 cash, balance 5 or 10 years, int. 7 p.c. 1½ miles from main line of C.N.R.

The above properties are snaps at the prices and terms offered.

G. C. HODSON,
Care Northern Crown Bank,
Lloydminster, Sask.

FOR SALE.
EVANGELINE COTTAGE

One of the finest boarding houses in the beautiful town of Wolfville, Situated on Linden Ave., five minutes walk from churches, schools, P. office, banks, and R. R. station. House practically new, nineteen bedrooms, double parlors, two fine dining-rooms, electric light, hot water heating, beautiful wide verandas, a fine vegetable garden. Possession given June or September. Part of purchase money can remain on mortgage if desired. Price on application.
J. W. VAUGHN, Prop.

REFRIGERATORS

from $7.25 up. We sell only the best makes, built of thoroughly seasoned Northern Ash and Elm. Galvanized lined, or Enamel lined.

Special Catalogue now ready. Write for a copy.

SCREEN DOORS

Sizes 2 ft. 6 x 6 ft. 6.
2 ft. 8 x 6 ft. 8.
3 ft. 10 x 6 ft. 10.
3 feet x 7 feet.
Prices 1.00, 1.35, 1.60, $2.00.
Spring hinges, per pair 15c.
Automatic Fasteners, each 35c.

LAWN SWINGS

The best that money can buy.
2 Passenger, $5.85.
4 Passenger, $7.00.

LAWN SETTEES

Painted red, $1.10.

We pay freight on orders amounting to $10 or more.

VERNON & CO.
Furniture and Carpets.
TRURO, N. S.

We Have Just Received
A NEW LINE OF
Summer Suits for Men

in Latest Styles and the Lowest Price in the Valley. Just come and try them before they are all gone; also Duck Shirts of all colors from 50 cents up to $1 25.

We have just received new lines of Ladies' Summer Suits in the Latest Styles and Prices from $6 00 up to $18 00.

We have a new line of Foot-wear for Ladies', Men and Children of all ages. All kinds of Print Cotton and everything that anybody needs. Do your buying at our store and save part of your money. Remember our motto: Quick sales and small profits.

FRED HARRIS & BROS.
Massey-Harris Building, Wolfville, N S.

# Attention, Please

**For The Sportsman**

We have opened a bright, new line of Salmon and Trout Rods, Reels, Flies, Baskets, Casts, Lines, Artificial Baits, Landing Nets, etc. The goods and prices are right.

**For The Ball Players**

Our line of Bats, Balls, Gloves, Mitts, Masks, etc., is complete. Call and inspect. No trouble to show goods.

Tennis Rackets. Tennis Balls.

Illsley & Harvey Co., Ltd.
Port Williams, N. S.

# IMPLEMENTS

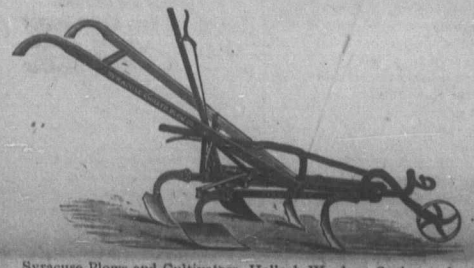

Syracuse Plows and Cultivators, Hallock Weeders, Spring and Spike Tooth Harrows, Land Rollers, Disc Harrows with round and cutaway discs, and

THE PLANET JR.

Hill and Drill Land Sower. We handle only the best built, and simplest working farm implements to be obtained.

BUY

Then make us prove it

Illsley & Harvey Co., Ltd.
PORT WILLIAMS, N. S.

Hutchinson's Express & Livery.

UP-TO-DATE IN EVERY RESPECT.

Buckboards, Barouches, Single and Double Carriages. Good Horses; Careful Drivers; Fair Prices. Teams at all Trains and Boats. Baggage carefully transferred. Boarding Stables. Telephone No. 55.

T. E. HUTCHINSON, Prop., WOLFVILLE, N. S.