POOR DOCUMENT

MC 2033

OUR COUNTRY CORRESPONDENCE.

ST. ANDREWS.

St. Andrews, N. B., Aug. 4—Many St. John people are spending their vacations here. Among late visitors are Doctor Bayard, Miss Bayard, Miss Belyea, Miss Gordon, Herbert and L. P. D. Tilley, Mr. Taylor, Mrs. George F. Smith and the Misses Smith, Mrs. J. H. Thomson and Miss Thomson, William Brodie, G. Sydney Smith, Dr. Murray Maclaren and wife, and the Misses Maclaren.

St. Andrews, N. B., Aug. 6.—R. F. Stupart, the weather clerk of Canada, has been here and he has entered into a solemn engagement to provide a better class of weather for the balance of the season, so that improved conditions may be looked for at once.

The Summer School of Science dropped in upon St. Andrews Tuesday and found it hard to leave. They were entertained with a drive about the town, after which they had lunch and strolled about the place. It was a day of rare enjoyment for the members of the school.

W. A. Robertson, who proposes removing to Port Arthur (Ont.) with his family, has disposed of his house to Thos. Beach, jr., the price being $700, it is reported. Both Mr. Robertson and his wife will be greatly missed. The former, during his seven years' stay here, has assisted in establishing two valuable industries.

F. P. McColl, of New York, has leased the St. John yacht Maple Leaf for the season.

The Algar family had a reunion at St. Andrews Tuesday. Among those present were R. T. Algar and wife and Miss Helen Algar, of New Bedford (Mass.); J. E. Algar and wife, St. Stephen, and their daughter, Mrs. Henry Gillespie and her husband, of Calais; J. F. Dustan, Mrs. Dustan, the Misses Dustan and Frank and Arthur Dustan, of St. Stephen, and Miss S. A. Algar, of St. Andrews. The day was spent on the beach, where in days lang syne they had played together. The piece de resistance of the day's enjoyment was a clam bake gotten up in regular Rhode Island style. Reuben Algar engineered this end of the affair and it proved a great success.

The town seems full of St. John people. One stumbles against them everywhere. Lady Tilley's hospitable home has attracted many.

Dr. Murray MacLaren, wife and mother and the Misses MacLaren are at Kennedy's Hotel. Mrs. George F. Smith and two daughters are guests of Mrs. Fred G. Andrews. G. Sydney Smith was a guest over Sunday of W. D. Forster. Miss Jennie Peters is a guest of Mrs. Barnard. Robert Clarke, of the Battle line office, is visiting his mother.

Lady Van Horne and Miss Van Horne were summoned to New York today. R. B. Van Horne, Sir William's only son, having been quarantined there with typhoid fever.

George Chase's double team ran off with a mowing machine Tuesday, creating quite a sensation about the farm. There was only one casualty and that was the machine.

The Methodist ladies realized $157 by their fancy sale and tea last Thursday. Thursday the Anglican ladies will try their luck in the same line.

Work on the St. Andrews wharf has been suspended for a short period.

HOPEWELL HILL.

Hopewell Hill, Aug. 4—Miss Ethel Peck has returned from a very enjoyable visit to Moncton and to the home of her uncle, J. Nelson Smith, Lower Coverdale.

The funeral of Lewis Woodworth, of Demoiselle Creek, whose death occurred last week, while deceased was on a visit to friends at Dawson Settlement, took place yesterday afternoon and was largely attended. Mr. Woodworth spent last winter in the States, but had returned this spring and had been residing with his daughter, Mrs. Wesley Kinney. One son and five daughters survive. Deceased was about 75 years of age, and was highly respected.

Isaac Milton, an aged resident of Albert Mines, was quite badly hurt a day or two ago by falling off his mowing machine.

Stephen Buchin, who was under arrest in the spring for resisting constables and who escaped the officers a second time, was again taken into custody at Albert Saturday evening, on a bench warrant. The warrant was held by Constable Alphonse Porter, who, with some assistance, managed to land his man in the county jail after the prisoner had pretty well demolished the carriage in which he was being conveyed.

Miss Nellie Prosser, who was recently taken very ill at the home of C. A. Peck, here, was conveyed today to the home of her sister at Riverside. Doctors Carnwath and Lewis were in attendance.

Haliburton Conner, formerly of Alma, after a long absence in the west, has made a short visit to his brother, John T. Conner, here. He will leave again tomorrow.

A severe electric storm passed over here this evening. For a short time the rain fall was exceptionally heavy.

Hopewell Hill, Aug. 6—The Foresters of Hillsboro, accompanied by the Hillsboro Cornet Band, attended St. Mary's church, Hillsboro, Sunday, occupying the front seats. A selection was given by the band during the offertory. A sermon was delivered by the rector, Rev. A. W. Smithers. Beside the usual canticles, the choir sang Onward Christian Soldiers, Lead Kindly Light and Sweet Saviour Bless Us Ere We Go. The service closed by singing of the National Anthem.

Lorenzo Mitton suffered a dislocation of the shoulder by a fall from his bicycle here yesterday. Doctor Carnwath attended to the injury.

A party of young people from this village enjoyed a most pleasant outing at the "Cape Rocks" yesterday, taking lunch at the grounds there, and driving at evening to the Albert House at Hopewell Cape, where tea was taken. Those present were: Misses Mamie Stewart, Orpah A. West, Alda B. Keiver (Moncton), Bertha L. West, Eva A. Russell, Julia F. Brewster and E. May Bishop and Messrs. Bliss A. Smith (St. John), W. Henry West, W. J. McGorman, Paul R. Tingley, Harvey S. Wright, Herbert L. Brewster and Harvey S. Smith.

The telephone service was quite badly demoralized by the electric storm of Monday evening. The Hopewell Hill instrument was rendered useless. At Hopewell Cape the instrument burst and the wire along the line was broken. Repairs have not yet been effected.

J. J. English, of St. John, is visiting his home at Hillsboro.

Hopewell Hill, Aug. 6—The Catholic congregation held their annual picnic today on the Kilpatrick hill, New Ireland.

The semi-annual flitting of the school teachers takes place the last of this week, most of the schools re-opening Monday. Miss Mamie Stewart returns to Salem, Miss Julia Brewster to Albert Mines, Miss O. J. Moore to Sussex Corner, Miss Orpah West to Curryville and Miss Marion Atkinson to Weldon. H. H. Stuart and Miss McGorman continue in the Superior School at this place. Mr. Anderson continues as principal of the Riverside school, with Miss Margaret McGorman in the primary department in the place of Miss Daley, who has resigned. At the Hillsboro Superior School, W. M. Burns, lately of Albert, takes the principalship, with Miss Bishop in the intermediate and Miss Beatrice in the primary department. Arthur W. Barbour has taken the principalship of the Albert school, Miss Helena Atkinson continuing in the primary department. No principal has yet been secured for the Harvey school, Miss Delrie will again be the primary teacher. The Chemical Road school will not re-open at present.

Bliss A. Smith, who has been spending his vacation with his parents here, returned to St. John today.

Mr. Merritt, a telephone lineman, visited the various offices today, repairing the damage done to instruments by the storm. In the office here almost a complete outfit was required.

FREDERICTON.

Fredericton, Aug. 5—(Special)—At a meeting of the provincial government, held tonight a license to do business in the province was granted to the Eastern Trusts Company, they to deposit as security with the government $25,000 in 3 per cent. province of New Brunswick bonds and to pay an annual license fee of $50.

A meeting of the board of education will be held tomorrow.

Fredericton, Aug. 6—(Special)—Rev. W. E. White, of St. John, has been licensed by the government to solemnize marriage, and the license of Rev. M. Genet, of Campbellton, removed from the province, has been cancelled.

Carrie A. Fawcett, of Memramcook; Joshua Peters, C. W. Robinson, J. C. Patterson, A. E. Peters, R. Clark, A. H. Jones, Jas. T. Ryan, Moncton, and Jas. P. Sherry, of Memramcook, have been incorporated as the "Fawcett Hovey Company, Limited." The capital stock is $4,000 divided into 40 shares of $100 each.

Letters patent have been issued incorporating the "Moncton Curling Rink Company" with capital stock $5,000 in 1,000 shares $5 each.

The Dominion government proclamation declaring Saturday a public holiday is published in the Royal Gazette by direction of Governor Snowball.

The local government concluded its business session this evening and the members with the exception of the attorney-general, who remains to attend the adjourned sitting of the York circuit court, will return home in the morning.

Among the matters considered was a communication from the temperance organizations of St. Stephen complaining of the manner in which the Scott act is enforced in that town. It is alleged that fines are collected periodically and that no effort is made to prevent offenders from continuing the sale of intoxicants. It was decided to refer the matter to the police magistrate of St. Stephen, and request him to submit a report on it.

The Imperial Trusts Company, having purchased $10,000 worth of provincial 3 per cent bonds and deposited the same with the receiver-general as security, an order was passed granting the company license to do business in this province. It is understood that the government is arranging with this corporation to issue bonds for provincial office holders, in lieu of private bonds.

Wendall P. Jones, of Woodstock, was appointed a judge of probate pro hac vice, in the estate of Elisha Slipp, of Jacksontown.

At the board of education meeting this morning a communication was read from the trustees of the estate of Cecil Rhodes intimating that a Rhodes scholarship was likely to come to this province and inviting suggestions from the board on the conditions under which the scholarships should be awarded. The government some time ago made strong representations to the trustees on behalf of New Brunswick and it now seems that the request is to be complied with. It will be remembered that this province was omitted from Rhodes' will.

Fredericton, Aug. 7—(Special)—A meeting of the council of the Barristers' Society was held in the supreme court chambers this evening, those present being J. D. Hazen, John B. M. Baxter, Geo. W. Allen, A. B. Connell, J. D. Phinney, A. J. Gregory and T. Carleton Allen.

It was decided, among other things, to have law examinations in future conducted by a board composed of three members of the society. Messrs. G. W. Allen, Baxter and Phinney were appointed for the present year.

The supreme court will meet tomorrow to deliver judgments and hear common motions.

Preparations for the coronation celebration Saturday are proceeding satisfactorily and it promises to be the biggest day here since the diamond jubilee celebration in 1897. The programme will include a parade of school children at 10 o'clock to Parliament square, military review on Officers' square at noon, Polymorphian and trades procession at 2 p. m., torchlight procession at 8.30 p. m. and display of fireworks at 9 o'clock.

The firemen were called out this evening by a false alarm from box 44, St. John street.

Fredericton, N. B., Aug. 7—Judge Landry is hearing argument in the Supreme Court room this afternoon in the case of Peoples Bank of Halifax vs. Richard A. Estey, which was tried at nisi prius sittings before him in June last. The case arose out of the purchase by Mr. Estey from Cyrus F. McKendrick, of this city, of a large quantity of logs, valued at about $3,000 dollars, with reference to which McKendrick had a written contract with the plaintiff bank for their sale to him, but with the condition that the title thereto should not pass to him until the purchase price should be fully paid. This agreement was not recorded and Mr. Estey bought the logs in question without any knowledge of the agreement. Present action therefore was brought for conversion of logs by Mr. Estey. The defendant contends that if the agrement between the Peoples Bank and McKendrick was a valid one, which did not require to be recorded under bill of sale or conditional sales act, the plaintiff is stopped by statements made to defendant and correspondence had with him and McKendrick in regard to the lumber from relying upon the agreement as against him, and upon this ground he asks to have verdict entered for him. F. B. Carvell and A. B. Connell, K. C., for the plaintiff, Atorney-General Pugsley for the defendant.

His honor delivered judgment for plaintiff this evening for $2,760.83, the full amount of the bank's claim. Similar suits are pending against George McKeen, of St. John, and the Bank of Montreal. It is understood the case will be appealed.

A pretty though quiet wedding was celebrated at 1 o'clock yesterday afternoon at the residence of Mrs. J. H. Wallace, when her youngest daughter, Mamie E., was united in marriage to William Matheson, bookkeeper for Donald Fraser & Sons at their Cabano (P. Q.) mill. Owing to the recent death of the bride's father the wedding was a quiet one and was witnessed only by the immediate relatives of the happy couple. The nuptial ceremony was performed by Rev. W. R. Robinson. After a wedding luncheon had been served Mr. and Mrs. Matheson left upon the Canada Eastern express for their future home at Cabano. The bride was the recipient of a number of beautiful presents.

MONCTON.

Moncton, Aug. 6—(Special)—Rev. Father Legere's picnic, which opened at Fox Creek yesterday, promises to be a greater success than for seasons past. Between $700 and $800 was realized the first day, the attendance being large. The proceeds go towards the cost of the handsome new stone church nearing completion at Fox Creek.

St. Bernard's R. C. congregation are making preparations for a big time at the grand summer festival to be held on their beautiful grounds, recently acquired from the McSweeney estate. The grounds are beautfully located for picnic purposes and a large crowd is expected with the C. M. B. A. excursion from St. John on the 14th. The dates of the festival are Aug. 13, 14 and 15.

A young man named Gallant, who belongs to Shediac Bridge, has been undergoing treatment in Moncton the past few months for lupus from which he has been suffering for three or four years. Doctor Chandler, who has had the case in charge, has been treating the lad with the X-ray and the patient is now almost cured. It is expected that he will leave the hospital in two or three weeks to be entirely cured.

At the annual meeting of the Moncton Rifle Association, held here yesterday, Major J. A. McDougall was elected president; W. McK. Weldon, vice-president; H. G. Woodman, secretary-treasure; M. J. Steeves and Dr. E. O. Steeves, auditors; Captain Anderson, C. Pickard, A. E. Barton, C. C. Campbell, Sergt. H. A. Chandler, Dr. E. O. Steeves, M. J. Steeves, Alexander Carter, Sergeant Colborne and T. T. Price, the council. The association will hold its annual shoot on the Moncton rifle range on Friday, August 15.

Mrs. E. A. Record, E. A. Record, jr., of Boston, and Mrs. E. W. Jarvis, of Chatham, are visiting here, the guests of Ald. J. H. Harris.

Burt Burns, of the Bank of Nova Scotia staff, Boston, and son of Charles Burns, of the I. C. R., is home on a holiday trip.

William Spiller, of Waterville (Me.) is spending a short holiday in Moncton.

WOODSTOCK.

Woodstock, Aug. 4—The monthly meeting of the town council was held this evening, every councillor being present. Mayor Belyea reported that William Craddock, of Hartsville (Ont.), who had been here with a view of establishing a novelty woodworking factory, had gone home, but had expressed himself as pleased with the quality of lumber and the situation of his factory in this town. He had not informed the mayor of his intentions, but as he expected foreign capital in his enterprise, the mayor expected a letter from him when he had matured his plans.

The town treasurer reported for July: Receipts, $12,957.74; expenditures, $3,130.44; bank deficit, $1,813.00. The marshal reported for July: Receipts, $245.52; licenses, $32.50.

The various churches were given the free use of water for motor purposes, in connection with their organs.

Mayor Belyea said he took it upon himself recently to instruct the marshal to order two traveling men, supposed to be Armenian priests, out of town, on the ground that they were two of several who were making collections throughout the province and were frauds, judging from the conflicting stories they are telling.

The following were appointed pound keepers: F. B. Carvell, J. C. Hartley and Charles Greer.

The council authorized the treasurer to receive taxes at 5 per cent. discount up to and including August 18.

Woodstock, Aug. 7—(Special)—The preparations for the coronation celebration are being well advanced. On the morning of the first day the High School nine of Fredericton will meet the Grammar School of this town in a game of ball. The second morning's game will be between the Houlton and Caribou teams, of the Northern Maine league, and will play the scheduled game here. The match between the St. John Roses and Houltons could not be arranged. For the accommodation of excursionists the C. P. R. will run an express train from Woodstock to Perth Thursday, leaving here at 6 p. m.

Mr. and Mrs. W. B. Donnell and child, of New York, are in town. Mr. Donnell was born in this town and left when a boy 24 years ago for New York. His business enterprises since then have been successful. His firm does a large export and banking business, the principal branches being in New York and Buenos Ayres.

Mrs. Robert Ritchie and two children; Mrs. M. Flood and Maudie and Georgie Phillips, daughter of Rev. C. T. Phillips, all of St. John, are visiting friends in town.

G. R. Irvine, of St. John, is filling the position of foreman of the Press.

BELYEA'S COVE.

Belyea's Cove, Aug. 6.—Miss Mamie E. Cox, our former teacher, paid a short visit to friends in this place. Miss Cox has had charge of the school here for the last two years and was much liked by all. Miss Georgia Sherwood, of St. John, is to take her place.

Mrs. Geo. White and son, of Medford (Mass.) are visiting her parents, Mr. and Mrs. G. N. Belyea.

Mrs. R. D. Craft and daughter, of Somerville, have been visiting Mr. and Mrs. W. H. Craft, of Craft's Cove.

The friends of Mrs. Geo. M. Jones will be pleased to hear that she is recovering.

Mrs. Geo. Gay, of St. Stephen, has been visiting friends and relatives in this place.

Miss Edith Wetmore, who has been sick a long time from effects of measles, is slowly recovering.

Rev. J. D. Wetmore and family, of Hartland, a former pastor and resident of this place, paid a flying visit here. His many friends were pleased to see him.

Mrs. A. Jones, of Cambridge, and sister, Mrs. William Foster, are visiting friends here.

A picnic was held July 31 on the beach near Websters wharf and was very much enjoyed. A large number of summer visitors were present.

Miss Susie Gilchrist, of MacDonald's Corner, was the guest of Miss Maude Craft on Monday.

Mrs. William Ellison and children, of St. John, are spending the summer here, the guests of Mrs. H. S. McKay.

Albert Vradenburgh and daughter, of Waltham (Mass.) paid a visit to his sister, Mrs. J. C. Wetmore.

Hay is an unusually fine crop here this year.

SUSSEX.

Sussex, Aug. 6.—R. A. Lawlor, K. C., of Chatham, is in Sussex with the Hon. A. S. White and Frank Carvell, barrister, of Woodstock, in the consolidation of the provincial statutes. They will be here for a couple of weeks.

Fred L. Fairweather has returned from South Africa and is looking hale and hearty.

Sussex, Aug. 7.—H. A. Austin, manager of the New York Life Insurance Company, was in the village today.

Miss Margaret Arnold, who has been visiting in Boston, has returned home.

Rev. A. W. Smithers, of Albert, Albert Co., spent the day in Sussex visiting some of his old friends.

Warren S. Mason, H. W. Folkins, W. H. Wallace and E. R. Folkins, of Studholm, have returned from St. Stephen, where they were attending the High Court I. O. F.

HARTLAND.

Hartland, N. B., Aug. 4—Rev. J. B. Daggett went to St. John today to attend the session of the High Court of I. O. F. David Morgan and W. W. Ross also went, representing the companion court.

Hiram Richardson, of Lower Brighton, arrived home last week from South Africa. His many friends are delighted to see him home again.

W. R. Seelen has begun buying live hogs for the Montreal market. He is paying five and a quarter cents, live weight. Three cars went forward last week.

ST. STEPHEN.

St. Stephen, Aug. 6.—Coronation Day in this town will not be celebrated on the large scale intended on the original date. There will be the usual cannon salutes, band concert and fireworks in the evening.

OBITUARY.

George H. Carlin.

A sad death occurred in the city Tuesday afternoon at the home of Isaac Carlin, 25 Meadow street, when his eldest son, George Harold, passed away after a short illness. The lad was taken ill on Friday with cramps in the stomach and nothing serious was thought of it at the time, but the boy grew much worse yesterday and an operation was considered necessary. Mr. Carlin, who was in McAdam, was telegraphed for permission, and word was received by the family to leave the case entirely with the doctors. Doctor Daniel, with assistants, had arrived at the house to perform the operation only a few minutes before the lad died. George Carlin was 13 years of age and a member of this year's High school graduating class. He was a bright boy and his sorrowing parents will have the sympathy of many friends.

William Fleming.

The death occurred Tuesday, after a lingering illness, from paralysis, of William Fleming, of 163 City Road. He was in the 60th year of his age. Deceased, who is a native of St. John, is survived by a widow and one son, John, recently returned from South Africa.

William T. Bennett, Halifax.

Halifax, Aug. 5—(Special)—The death occurred today of William T. Bennett, fish merchant, after an illness of some months. Mr. Bennett had been in failing health for more than a year. He was 50 years of age, a native of India, and a son of the late John Bennett. More than a year ago he retired from business. He leaves a widow and several children, including Frank, of the Acadia Fire Insurance office; Roy, of R. Taylor & Co.'s office, and Bert, now in South Africa.

J C E. Carmichael, St Andrews

St. Andrews, Aug. 4—The death occurred here Sunday evening of J. C. E. Carmichael, at the ripe age of 81 years. Deceased, who had been an invalid for many years, was a native of England. He served as a revenue officer under both the imperial and dominion customs, and at the time of his death was in the enjoyment of a large pension. A widow, four sons and four daughters survive him. His daughters are Mrs. Archibald and Mrs. R. M. Jack, of North Sydney; Mrs. Williston, of Bay du Vin; Mrs. E. A. Cockburn, of St. Andrews. His sons are John, of Vancouver; Sydney, of Clifton, Kings county; Charles, of St. Andrews, and Colin, of St. John.

Mrs John Tiner.

The death occurred Tuesday at Springfield, Kings county, of Mrs. Nettie Tiner, wife of John Tiner, one of the engineers of the steamer St. Croix. Mrs. Tiner, who was the daughter of Mr. and Mrs. Ralph Hurder, of Pokiok, had been in failing health for some months and lately went to Springfield, hoping to benefit. When Mr. Tiner arrived on the St. Croix Tuesday he was met by the news that his wife was worse. He went to Springfield but was too late for death had come a few hours before his arrival. Mrs. Tiner was 26 years old and is survived by her husband and one child.

Miss Miller.

Miss Miller, of Strait Shore, daughter of the late Thomas Miller, died Tuesday evening in the private hospital, after an illness of some weeks from cancer.

Miss Maud Brown.

Miss Maud Brown, of Tignish, died in the hospital Tuesday of Bright's disease.

Jude T. Veno.

Jude T. Veno, of Memramcook, died Monday, aged 59 years. Mr. Veno had spent some 20 years in this city in the employ of the late John T. Furlong, and will be remembered kindly by many here.

George Wharton.

The death of George Wharton, who was so seriously injured in a mill at Stevensville (Me.) a few weeks ago, occurred last Sunday from blood poisoning. His body was taken to Perth (N. B.), his former home, for interment.

J. C. Wilson, Kempt, (N. S.)

J. C. Wilson died at his home in Kempt, Queens county, Nova Scotia, on the morning of July 21, 1902. He suffered for months but kept around until three weeks before his death. All that willing hands and kind loving hearts could do was done to relieve his suffering, which he bore with a great deal of patience. A large concourse of friends followed him to his last resting place. His casket was covered with most beautiful flowers, showing the respect of his friends in the community where he lived. He leaves a widow. He was for some years connected with and traveled for W. R. Pendleton, with Pendleton's Panacea, and was for years partner in the firm. At the time of his death he owned a line of medicine called the Quaker Medicine Company, which his widow will continue. Had he taken more time to rest and taken care of his health in the last few years of his life he would likely have suffered less. His death was from cancer of the liver, caused by continuous hurts and not allowing himself time to be cared for.—Com.

Mrs. Agnes F. Butland.

Mrs. Agnes F. Butland died July 27 at Dorchester (Mass.) She was for years a resident of St. John and had many friends here. Mrs. Butland was formerly Mrs. Agnes F. Coleman. She was born at Westfield (N. B.) The funeral took place July 29 from her late home, 11 Coleman street, Dorchester. Mrs. Butland went to Boston some years ago, making her home there, where by her genial and happy disposition, she made many friends. She moved to Dorchester only a few months ago, and made many new friends in the neighborhood in which she lived. All persons becoming acquainted with her soon learned to love and respect her for her happy, pleasant nature and sterling qualities. Mrs. Butland had been a great sufferer for a number of years, but she bore her trials with the greatest fortitude. She was always cheerful and patient, never complaining, even when suffering great pain, and always looked on the brightest side of things. She was a member of St. Stephen's church (Episcopal), Florence street, Boston.

The general esteem in which Mrs. Butland was held was attested by the large number of mourners gathered at the services, many friends and relatives coming from Newcastle and Dover (N. H.), Waltham and other nearby cities to pay their last tribute of love and esteem. The services were held at St. Mark's Episcopal mission, Columbia road, and were conducted by the Rev. Henry Martyn Saville. There were many beautiful floral tributes, including some handsome set pieces. The body was followed by sorrowing relatives and friends to Mt. Hope cemetery, where the burial was made.

John A. McLean.

John A. McLean died at Boston Thursday, aged 81 years. Deceased, who was a native of Cumberland Bay, Queens county, was at one time a prominent lumberman in this province. Some years ago he removed to Boston, and later took up his residence on Hazen street in this city, where he lived in retirement for several years. Last year, upon advice of his physicians, Mr. McLean moved back to Boston. A family of six daughters, Mrs. James Millican of this city, Mrs. T. W. Bell of Moncton, Mrs. William H. Allen, Mrs. Frederick Pollard and Mrs. William Simpson of Boston, and Mrs. Frank Bailey of Spokane (Wash.), and one son, Senator Randolph McLean of the latter place survive. Deceased was well known in this city more, especially by the older residents of Indiantown.

Henry Trenaman, Halifax.

Halifax, N. S., Aug. 7—(Special)—The death occurred this morning of Henry Trenaman, city clerk, aged 61 years and 10 months. Mr. Trenaman's health had not been good for the past two years, but he was able to be at his office up to a week ago when an attack of pneumonia confined him to his residence and led to his death this morning. He was a native of this city being a son of the late Samuel Trenaman, grocer, who served three terms as an alderman. Henry Trenaman entered the employ of the city about 38 years ago as clerk in the office of the old street commission and later acted as paymaster of that department. Upon resignation of Assistant Clerk Wm. Craigen, more than 20 years ago, Mr. Trenaman was appointed to succeed him and in 1892, when the late Thomas Rhind was superannuated Mr. Trenaman was appointed city clerk, which office he continued to fill ably ever since. Deceased leaves several children, his wife having predeceased him about 15 years. His children include Samuel, Miss Minnie, Mrs. Jameson (of P. E. Island), Blanche, Lily, Arthur and Harry.

Burglary Near Digby

Digby, Aug. 7.—(Special)—Several small thefts have been recently reported from Digby Neck. The latest occurred yesterday when the house of Rev. W. Hutchins, of Upper Rossway, was entered during the family's absence and evidently searched for cash. A $1 bill and quantity of small change is missing. The burglars went down cellar through an outside door and up through a trap door by drawing a staple. No arrests have been made.

BEST OF SACKVILLE TO DIE FOR MURDER.

Massachusetts Governor's Council Decides Against Commuting His Sentence.

Boston, Aug. 7.—John C. Best, the Saugus murderer, will be electrocuted in October, notwithstanding the hearing before the governor and council yesterday morning on the petition that his sentence be commuted to imprisonment for life.

The last plea for Best was made by his attorney at the trial in Salem, James H. Sisk, of Lynn, and N. D. A. Clark, associate. There appeared for the government Attorney-General Parker and District-Attorney Peters, of Essex county, who convicted Best.

Lawyer Sisk, in his plea for changing the sentence, gave as the principal reason that two of the jurors were deaf and could not hear the evidence. District-Attorney W. Scott Peters said that they should not commute the sentence. He was not anxious to have Best go to the chair, he said, for he is opposed to capital punishment. He was there to do his duty, he said.

After a session of three hours the council voted unanimously not to commute the sentence.

[Best is a native of Sackville (N. B.)

SEPARATED 48 YEARS.

Brothers, Strangers for a Lifetime, Now Reunited.

Long Branch, N. J., Aug. 6.—After being separated for 48 years, James and Robert Buyers met today at Dalton's Hotel, at West End. They have not seen each other since 1854, soon after they arrived in America from Scotland. Their meeting was brought about by a visit made a year ago by Mr. and Mrs. Frank Dalton to Detroit, (Mich.), where James a local preacher in the Methodist Episcopal church and a carriage builder, lives. Robert is the older of the two. He is 77 years. His brother James is 69.

Their meeting was most affecting, and the day was spent on the beach talking about the good old days of '54. Both brothers wear gray beards, and not a trace of their boyish looks could one detect in the other.

THE BAIRD COMPANY'S

Wine of Tar, Honey and Wild Cherry soothes and allays all irritated conditions of the throat and promptly relieves the Cough. This preparation does not contain any injurious ingredient whatever.

Will Land Cable at San Souci.

San Francisco, Cal., Aug. 6.—S. S. Dickinson, superintendent of the Commercial Cable Company in Nova Scotia, who has been in Hawaii for some time past making arrangements for the landing of the company's proposed Pacific cable at that point, has arrived here. He says the cable will land at Waikiki, on what is known as the San Souci property, where Robert Louis Stevenson lived during his sojourn in Hawaii.

A Pipeful of Tabor Plug Smoking Tobacco will burn 75 minutes
"Test It?"
Save the Tags they are valuable.

STEEPLE JACK KILLED.

Fell 98 Feet While Painting Philadelphia City Hall Tower.

Philadelphia, Aug. 7.—Philadelphia's most remarkable "steeple jack," Daniel Barry, fell 98 feet while working in the City Hall tower yesterday and was instantly killed. He had been a rigger for 16 years, and was a son of a rigger.

Barry had courage, great muscular power and cathke agility. Whenever electric lights were rigged around the brim of the statue of William Penn, which caps the City Hall tower, 540 feet above the pavement, Barry was intrusted with the undertaking, and occasionally, in the pride of his strength and ability, he would lower himself over the edge of the hat and hang in midair by his hands.

When he met his death he was not so sensationally employed, but was engaged in painting the interior of the dome, above the cantilever floor, and in some manner not known slipped from his scaffold and dropped to the clock room floor.

Terrible Results in Train Wreck.

Marshalltown, Ia., Aug. 7.—Today's developments show 15 persons were killed and 40 injured in the freight wreck on the Milwaukee Railroad yesterday afternoon. Of the injured two or three cannot recover. It is thought possible that more bodies may be found.

A Viking Ship Unearthed.

Christiana, Norway, Aug. 7.—A viking ship 49 feet long has been unearthed on the island of Karmoe.

Carrots should be cleaned by being brushed in water. They should never be scraped, which causes them to lose their flavor.

CONGRESSMAN FITZPATRICK

Says Pe-ru-na is a Splendid Catarrhal Tonic.

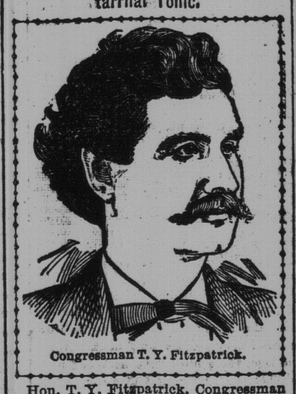

Congressman T. Y. Fitzpatrick.

Hon. T. Y. Fitzpatrick, Congressman from Kentucky, writes from the National Hotel, Washington, D. C., as follows:

"At the solicitation of a friend I used your Peruna and can cheerfully recommend your remedy to anyone suffering with catarrh or who needs a good tonic."—T. Y. FITZPATRICK.

A Good Tonic.

Pe-ru-na is a natural and efficient nerve tonic. It invigorates and restores the activity of every nerve in the body.

Through the use of Pe-ru-na the weakened or overworked nerves resume their natural strength and the blood vessels begin at once to regulate the flow of blood according to nature's laws. Congestions immediately disappear.

Catarrh Cured.

All phases of catarrh, acute or chronic, are promptly and permanently cured. It is through its operation upon the nervous system that Pe-ru-na has attained such a world-wide reputation as a sure and reliable remedy for all phases of catarrh wherever located.

If you do not derive prompt and satisfactory results from the use of Peruna, write at once to Dr. Hartman, giving a full statement of your case and he will be pleased to give you his valuable advice free.

Address Dr. Hartman, President of The Hartman Sanitarium, Columbus, O.

THE WORLD'S MEDICINE.

BEECHAM'S PILLS

FOR ALL

BILIOUS and NERVOUS DISORDERS,

Sick Headache, Constipation, Wind, Weak Stomach, Impaired Digestion, Disordered Liver & Female Ailments.

Prepared only by the Proprietor, THOMAS BEECHAM, St. Helens, Eng. Sold Everywhere in Canada and U. S. America. In boxes, 25 cents.

Wilson's Fly Pad POISON

Will clear your house of flies.

SUNLIGHT SOAP

What made your linens coarse? Common soap. Sunlight Soap saves linen.

SUNLIGHT SOAP REDUCES EXPENSE

Ask for the Octagon Bar 143