# ST. JOHN MAN LIKELY SAFE

## Mr. and Mrs. A. R. Melrose Receive Word that their Son was not with Illfated Survey Party.

Friends of Mr. and Mrs. A. R. Melrose will be pleased to learn that they have received encouraging news of their son whom they feared was one of the party of government surveyors drowned in the vicinity of Meadow Lake Battleford, Saskatchewan.

Yesterday Mr. Melrose received two letters from his son dated June 22, and according to these the latter was not in the neighborhood in which the accident occurred. A telegram from the Department of Public Works at Ottawa was also received to the effect that the department was of the opinion that the party mentioned in the despatch to the newspapers was not the one of which Mr. Melrose was a member.

# FIREMAN INJURED IN BOILER EXPLOSION

Montreal, July 2.—As the result of an explosion of the boiler on a passenger train today George Noakes, of Malone, N. Y., the fireman, is at the Western Hospital so badly scalded that only slight hopes are entertained for his recovery.

The explosion took place as the train was entering the C. P. R. yards at the Glen, and both the fireman and the engineer were thrown out of the cab by the shock. Crawling away on their hands and knees, both were badly scalded. George Feeney, the engineer, escaped.

# THE LID TO GO ON TIGHT IN SYDNEY

Sydney, July 2.—Mayor Gunn has announced that on July 12th all vaudeville licenses will be revoked. New licenses will then be granted, authorizing the production of instrumental music, straight solos, acrobatic and juggling acts, trained animals, slight of hand performers, elocutionists and standard drama.

The action is the result of a protest by the city clergymen of all denominations, and affects four moving picture houses.

### MONCTON NEWS.

Moncton, N. B., July 2.—For some days the local police have been on the lookout for one George Boutilier, Springhill, N. S. Yesterday afternoon Officer George McKim captured him. He is charged with non-support of his wife and family, who reside at Springhill Junction.

The death of Ross H. Hicks took place at his home here Tuesday afternoon after quite a lengthy illness. He was unmarried and leaves his parents and one sister.

The death of Venant Bourque took place at his home on Monday evening. He was afflicted with heart trouble, was in his 76th year, and is survived by four sons, Joseph, Vancouver; George, Seattle; Harry, Toronto, who is coming home for the funeral, and Gilbert, at home, and four daughters, Mrs. H. S. Goddard and Lizzie, Montreal; Julie, Medicine Hat, and Albertine at home.

Mag Sullivan, a celebrity in St. John police circles, was arrested by the police on the arrival of a train from St. John Monday night. She gave trouble, badly biting I. C. R. Officer Dryden. She was given ten days.

### THE BUILDING BOOM.

The building boom in St. John is indicated by a report the Building Inspector, James Carleton, has just sent the Financial News, Toronto. His report gives the following values:

| | |
|---|---|
| Building permits for June 1913 | $ 52,095 |
| Last year's permits for June, 1912 | 156,200 |
| Total for the year to end of above month | 1,184,195 |
| Total for corresponding period last year | 308,900 |

### TO REPAIR NORTH WHARF.

The reconstruction of North Market wharf to make it a permanent structure, which has been recommended by Commissioner Schofield was under discussion at the meeting of the city commissioners yesterday. Plans for the work will be prepared and when they are complete it is probable that a meeting of owners of property on the wharf will be called to consider the matter.

### The Daily Hint from Paris.

Photo Copyright, 1913, by Boulinger.
Exclusive Copyright, 1913, New York Herald Company

Black straw hat belted with a cerise ribbon and silver buckle that holds the aigrette in front.—Maison Charlotte Hennard.

# RHEUMATISM KEPT HIM IN BED

## Suffered Tortures Until "Fruit-a-tives" Cured Him

McMillan's Corner, Ont., Sept. 30th, 1910.

"Your remedy, "Fruit-a-tives" is a perfect panacea for Rheumatism. For years, I suffered distressing pain from Sciatica or Sciatic Rheumatism, being laid up several times a year for days at a time. I went to different doctors who told me there was no use doing anything—it would pass away. They gave me mustard plasters and other remedies that did no good. Plasters took no effect on me—except to blister me and make raw spots. I took many advertised remedies without benefit, but fortunately, about two years ago, I got "Fruit-a-tives" and they cured me.

Since then, I take "Fruit-a-tives" occasionally and keep free of pain. I am satisfied "Fruit-a-tives" cured me of Rheumatism and they will cure anyone who takes them as directed. If this letter would be of value to you, publish it." JOHN B. McDONALD.

Indeed, this letter is of value to us and to the thousands of sufferers from Rheumatism, Sciatica, Lumbago and Neuralgia. It points the way to a certain cure. 50c. a box, 6 for $2.50, trial size, 25c. At dealers or from Fruit-a-tives Limited, Ottawa.

### SEVEN CASES BEFORE DIVORCE COURT.

Fredericton, July 2.—Harry King, formerly of St. John, and now of this city, is defendant in a divorce action which has been brought by his wife, Mrs. May Ethel King. Harry King is one of the best known colored men in this city, having been engaged for the past two seasons as announcer for the Fredericton baseball club. Mrs. King was formerly May Ethel Goodale of St. John, and they were married on February 6th, 1906, at St. John, by Rev. T. W. Johnson, African Methodist Episcopal minister. The plaintiff charges her husband with infidelity and names as co-respondent Eva Rich, Minnie Lafrance and divers others.

This case and that of Wheaton vs. Wheaton were the only ones not before announced that were included in a list of seven cases composing the largest docket in the history of the Divorce Court of New Brunswick at the opening of the July session of the court this morning. Judge McKeown, the presiding justice, was not present today, and at his request H. G. Fenety, the registrar, adjourned the court until Tuesday next, July 8. Two cases are to be defended. In the case of Wheaton vs. Wheaton, the parties reside in Moncton. Mrs. Wheaton, formerly Miss Kathleen Frances Tower, is bringing action for absolute divorce from her husband, James Bernard Wheaton. They were married in February 4, 1909, by Rev. H. Grafton Dockrill, Baptist minister of Moncton, and have no children. Divorce is asked for on the grounds of unfaithfulness, and Elsie Golden is named as co-respondent.

### SUBSTANTIAL INCREASE IN CUSTOMS RECEIPTS.

The Customs receipts for the month of June show an increase over the same period of last year of $4,149.67. During the past three months the revenue in the St. John division of the Customs shows a very large increase over the collections for the same period of 1912. For the three months of 1912 the Customs duties were $373,848.47, and the sick mariners' fees $2,017.12, making a total collection to June 30 of $375,865.59, and for the three months ending June 30, 1913, the Customs receipts were $408,906, and the sick mariners' fees $2,125.36, making a total collection of $411,031.36. These figures show an increase of $35,165.77 over last year's figures. The number of entries also shows a very large increase.

### $250,000 AWARDED TO DAISY MARKHAM.

London, July 2.—Two hundred and fifty thousand dollars and all the costs of the suit is the price the Marquis of Northampton has agreed to pay to settle the suit for breach of promise brought against him by the well-known actress Miss Daisy Markham, whose real name is Miss Violet Moss. The costs will amount to a considerable sum on account of the number of distinguished counsel engaged to plead for the opposing parties. The Marquis, better known as Earl Compton, only recently succeeded to the title at the age of twenty-seven. The plaintiff is well known on both sides of the Atlantic under her stage name.

### DEATH OF MRS. M. A. BRENTELL.

At an early hour yesterday morning Mrs. Mary A., widow of Samuel Brentnell, died in her home, 28 St. Andrew's street, aged 81 years. Deceased had been sick only since February. Only about two years ago they celebrated the sixtieth anniversary of their wedding. The aged lady leaves no immediate family. She was formerly a Miss McCutcheon, of St. Martins, and will be missed sincerely by a large circle of friends in this city where she was a well known resident.

### DEATH OF MRS. ANN HARRICKS.

The death is announced in Fairville on Tuesday of Mrs. Ann Harricks, widow of Richard Harricks, who died thirteen years ago. The surviving family are three sons, Henry, in San Francisco, Cal.; Charles and William in Fairville, and two daughters, Mrs. Daniel Flynn, Boston, and Mrs. Richard Davis in Fairville, with whom Mrs. Harricks made her home. The funeral will take place on Thursday afternoon at 2.30 o'clock from the residence of Mr. and Mrs. Davis, Station street.

### SAVINGS BANK.

Savings Bank deposits during the month of June totalled $61,491.47, while withdrawals were nearly double the amount or $125,516.90. This heavy outgo was due to some estates withdrawing large accumulations.

### WOMAN EXPLORER TO BRAVE ALASKAN WILDERNESS.

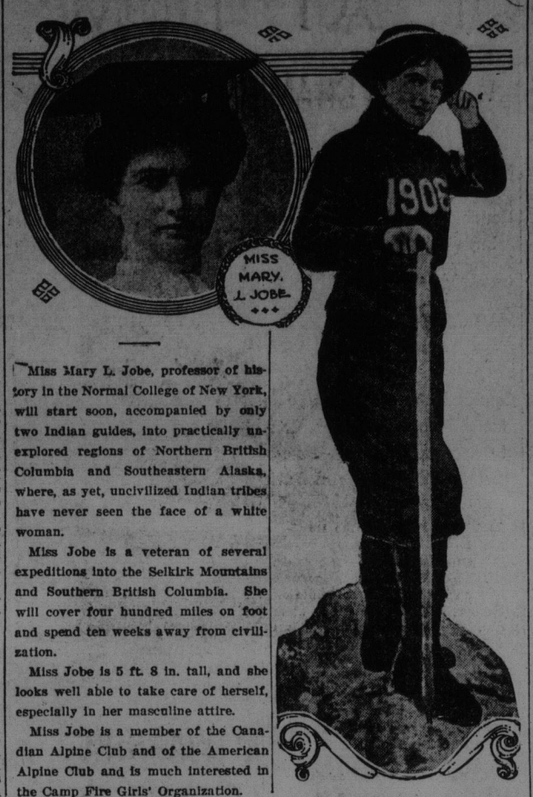


Miss Mary L. Jobe, professor of history in the Normal College of New York, will start soon, accompanied by only two Indian guides, into practically unexplored regions of Northern British Columbia and Southeastern Alaska, where, as yet, uncivilized Indian tribes have never seen the face of a white woman.

Miss Jobe is a veteran of several expeditions into the Selkirk Mountains and Southern British Columbia. She will cover four hundred miles on foot and spend ten weeks away from civilization.

Miss Jobe is 5 ft. 8 in. tall, and she looks well able to take care of herself, especially in her masculine attire.

Miss Jobe is a member of the Canadian Alpine Club and of the American Alpine Club and is much interested in the Camp Fire Girls' Organization.

### CITY AND STREET RAILWAY AGAIN AT LOGGERHEADS.

Some time ago permission was given to the Street Railway Company to lay four turn-outs from their new barns in Wentworth street to connect with their tracks on condition that certain improvements be made to the street. Later application was made for permission to lay four additional turnouts. The commissioners agreed to this, upon certain conditions, and submitted their proposition to the company. No reply has been received at city hall to this last communication.

In the meantime the company has placed four turn-outs in the street but, although the time given them for the purpose has elapsed, they have not yet undertaken the pavement work which their agreement calls for. The matter was discussed by the city commissioners this morning and the commissioner of public works was instructed to take it up with the company and arrange for the immediate commencement of the street work if they are not going to lay the additional sidings. Their agreement calls for the paving of the whole block with tar McAdam, with granite blocks at the intersections of the tracks and the sidings.

### FRENCH BIRDMAN HAS COMPLETED LONG TRIP.

Villacoublay, France, July 2.—The French airman, Marcel C. Brindejonc Des Moulinais descended here at twenty minutes past four this afternoon, completing the last stage from the Hague, of his flight of 3,100 miles in the same aeroplane. He left here on June 10 and flew by way of Berlin and Warsaw to St. Petersburg returning by way of Stockholm, Copenhagen, Hamburg and the Hague. During his journey he was received by the sovereigns of Russia, Sweden, Denmark and Holland.

### To Have Perfect Skin Throughout the Summer

(From The Guide to Beauty.)

These days the face and neck need special care and attention. Flying dust and dirt, the beating sun, are severe on any skin. Their despoiling effects are best overcome by the application of pure mercolized wax. This keeps skin and pores in a cleanly condition, the complexion beautifully white and spotless. Tan, freckles, blotches and roughened cuticle are actually absorbed by it. One ounce of mercolized wax, obtainable at any drug store, is sufficient to completely renovate a soiled complexion. It is used like cold cream, allowed to remain on over night, and washed off in the morning.

As the skin tends to expand in warm weather, causing wrinkles to form, a good astringent lotion should be used. Dissolve one ounce of powdered saxolite in one-halfpint of witch hazel. Bathe the face in this during the heat of the day or before going out for theatre or social affair. It is a remarkable skin tightener and wrinkle eraser.

### SYNOPSIS OF CANADIAN NORTH-WEST MINING REGULATIONS.

COAL.—Coal mining rights may be leased for twenty-one years, renewable at an annual rental of $1 an acre. Not more than 2,560 acres can be leased to one applicant. Royalty, five cents per ton. In unsurveyed territory the tract must be staked out by the applicant in person, and personal application to the Agent or sub-Agent of Dominion Lands for the district, must in all cases be made and the rental for the first year must be paid to the agent within thirty days after filing application.

QUARTZ.—A person eighteen years of age and over, having made a discovery may locate a claim 1,500 feet by 1,500. Fee $5. At least $100 must be expended on the claim each year, or paid to the Mining Recorder. When $500.00 has been expended or paid and other requirements complied with the claim may be purchased at $1 an acre.

PLACER MINING CLAIMS are 500 feet long and from 1,000 to 2,000 feet wide. Entry fee, $5. Not less than $100 must be expended in development work each year.

DREDGING.—Two leases of five miles each of a river may be issued to one applicant for a term of 20 years. Rental, $10 a mile per annum. Royalty, 2½ per cent. after the output exceeds $10,000.

W. W. CORBY,
Deputy Minister of the Interior.

N. B.—Unauthorized publication of this advertisement will not be paid for.

### CALGARY STREET RAILWAY SHOWS PROFIT FOR MAY

Calgary, July 2.—The street railway is still the best paying industry that Calgary owns. This is demonstrated by the report of the system for May, which has just been issued. It shows a net profit of close to $10,000.

The Calgary municipal railway has made this showing in the face of the fact that the system is not run for profits, but for the convenience and comfort of the people of the city.

### AVIATOR DASHED TO DEATH.

Eperney France, July 2.—Capt. Roy, of the French army, was killed and his companion, a private of the engineer corps, probably fatally injured, when the military biplane in which they were flying above the village of Bethon capsized today and crashed to the ground.

### PROVINCIAL DEBENTURES.

SEALED TENDERS marked "Tenders for Debentures" and addressed to the Provincial Secretary-Treasurer of New Brunswick, Fredericton, N.B., will be received at the office until Thursday, the eighth day of July next, at 4 o'clock in the afternoon, for the purchase of the whole or part of an issue of One Hundred Thousand Dollars ($100,000), in 4 per cent Debentures in denominations of Five Hundred Dollars ($500.00) each, and payable in twenty years from date, authorized by Act of the Legislative Assembly, 2nd George V., Chapter 29, 1912.

At the same time the Provincial Secretary-Treasurer will receive tenders for the whole or any part of these debentures issued in lots of Five Thousand Dollars ($5,000.00), made in denominations of Five Hundred Dollars ($500.00), made payable in instalments from one to twenty years.

The lowest or any tender not necessarily accepted.

Any information required by intending purchasers will be furnished on application to the Provincial Secretary-Treasurer.

H. F. McLEOD,
Provincial Secretary-Treasurer.

Office of Provincial Secretary-Treasurer, Fredericton, N. B., June 11th, 1913.

### SYNOPSIS OF CANADIAN NORTH-WEST LAND REGULATIONS

THE sole head of a family, or any male over 18 years old, may homestead a quarter section of available Dominion land in Manitoba, Saskatchewan or Alberta. The applicant must appear in person at the Dominion Lands Agency or Sub-Agency for the District. Entry by proxy may be made at the office of any Local Agent of Dominion Lands (not sub-agent) on certain conditions.

Duties—Six months residence upon and cultivation of the land in each of three years. A homesteader may live within nine miles of his homestead on a farm of at least 80 acres, on certain conditions. A habitable house is required in every case, except when residence is performed in the vicinity.

In certain districts a homesteader in good standing may pre-empt a quarter-section alongside his homestead. Price $3 per acre. Duties—Six months residence in each of six years from date of homestead entry (including the time required to earn homestead patent) and 50 acres extra cultivation. The area of cultivation is subject to reduction in case of rough, scrubby or stony land after report by Homestead Inspector on application for patent.

A homesteader who has exhausted his homestead right and cannot obtain a pre-emption may take a purchased homestead in certain districts. Price, $3 per acre. Duties—Must reside six months in each of three years, cultivate 50 acres and erect a house worth $300.

W. W. CORY,
Deputy of the Minister of the Interior.

N. B.—Unauthorized publication of this advertisement will not be paid for.

LANDING EVERY DAY:
Bananas, Peaches, Plums, Pears, Pines, Watermelons, Oranges, Lemons, Etc.
A. L. Goodwin, Market Building

# NICKEL CROWDS COOL AS TRADITIONAL CUCUMBERS

## Fine Big Show for Midsummer Days and Thousands Attending it.

With cool breezes wafting through windows and doors in addition to the ventilators, the Nickel was the mecca of great crowds again yesterday. Warm weather did not seem to make any difference in the size of the "houses" this popular resort enjoyed. It was a grand bill that was purveyed too, a regular refreshing midsummer list of entertaining novelties. Joe Pino, the new musical act, played the accordeon, guitar and solophone with such acceptance that he was insistently recalled every show. His programme is charmingly mixed—classical, popular and ragtime. Miss Harney was also well received. She has a new song today.

The pictures for today are: Pathe Weekly, No. 26 with twelve fine topical films; a strong Edison melodrama "At Orton Junction," a thrilling railway yarn with the element of danger and adventure very pronounced. The Vitagraph Company offer a smart comedy with Willie Van in the lead—"Does It Pay to Advertise?" There will be complete new bill of pictures tomorrow.

On Friday afternoon the Nickel will announce at its matinee the winner of the $450 pony outfit in the recent voting contest. On Saturday afternoon the pony outfit will be awarded in the theatre. On Monday the Nickel will have the great three-reel Vitagraph feature, "The Snare of Fate," and on Tuesday the recent championship polo matches in New York between England and America will be shown specially.

### SHERIFF'S SALE.

There will be sold at Public Auction on Thursday, 21st day of August, A. D. 1913, at 12 o'clock noon, at Chubb's Corner, so called, in the city of Saint John in the City and County of Saint John, all and singular, all the interest of Eugenia L. H. Smith in all that lot of land described in a deed thereof from one William Seely to Eugenia L. H. Smith as "all those other lots of land and premises situate on the south side of Seely street aforesaid and described as follows: Commencing on the south side of Seely street eight-eight (88) feet from the eastern side line of Goodrich street; thence running easterly along Seely street aforesaid one hundred and twenty (120) feet more or less to the eastern side line of said William Seely's lands; thence southerly at right angles to Seely street along the said eastern side line of said lands ninety-seven (97) feet six (6) inches to the rear of lots fronting on Wenona Avenue; thence westerly parallel to Seely Street aforesaid along said rear line one hundred and twenty (120) feet and thence northerly at right angles to Seely street ninety-seven (97) feet six (6) inches more or less to the place of beginning, being lots numbers 7, 8 and 9 on said plan." Same having been levied on and seized by me under an execution issued out of the Supreme Court, King's Bench Division, against the said Eugenia L. H. Smith and Herbert J. Smith, at the suit of Fred F. May, of Fred F. May.

Dated this 18th day of June, A D. 1913.

S. S. deFOREST,
Sheriff of the City and County of St. John.

### NOTICE OF SALE

WOODWORKING PLANT FOR SALE

The Factory and Plant of the Sackville Woodworkers Limited, will be sold by Public Auction on Wednesday, the Sixteenth day of July, A. D. 1913, at the premises of the factory in Sackville, N. B., at 2.30 o'clock in the afternoon.

This is a new Factory and one of the best equipped and most conveniently located in the Maritime Provinces.

The Premises comprise nineteen (19) acres of land, a large two-story factory 100 ft. by 60 ft. on stone foundation. Two large two-story warehouses, a dryhouse and engine house with 100 H. P. boiler and 80 H. P. engine. Factory complete with most modern Woodworking Machinery.

This plant is about 100 yards from the Public Wharf, I. C. Railway and N. B. & P. E. Island Railway, and is located in a most convenient point for obtaining all kinds of lumber.

Terms easy. Sale positive.

THE SACKVILLE WOODWORKERS LIMITED.

By A. W. BENNETT, President.
H. M. WOOD, Secretary.

### NOTICE OF MEETING.

The annual meeting of the shareholders of The Standard Limited will be held at the Company's office, 82 Prince William street, St. John, on Tuesday July 8th, 1913, at three o'clock in the afternoon.

MANNING W. DOHERTY,
Secretary.

Large Ass rtment of
SPONGES and CHAMOIS
KICKHAM & CURRIE
Corner Waterloo and Union Streets

J. Fred. Williamson,
MACHINIST AND ENGINEER.
Steamboat, Mill and General Repair Work.
INDIANTOWN, ST. JOHN, N. B.
Phones: M. 229. Residence M. 1724-11.

THE UNION FOUNDRY & MACHINE WORKS, LTD.
GEO. H. WARING, Manager
Engineers and Machinists.
Iron and Brass Castings.
WEST ST. JOHN. Phone West 15

Musical Instruments Repaired
VIOLINS, MANDOLINS, and all stringed instruments and bows repaired. SYDNEY GIBBS, 81 Sydney Street.

A Pure Hard Soap
Peculiar and Remarkable Qualities for Washing Clothes
SURPRISE
Good for all Uses
Makes "Child's Play of Wash Day"

# Classified Advertising

One cent per word each insertion. Discount of 33 1-3 per cent on advertisements running one week or longer if paid in advance. Minimum charge 25 cents.

### PROFESSIONAL.

INCHES & HAZEN
C. F. INCHES. D. KING HAZEN.
Barristers, etc.
108 PRINCE WILLIAM STREET
Phone Main 880.

### HOTELS.

"THE PRINCE WILLIAM"
House of refined taste and excellent table. Overlooking Harbor.
Prince William St., St. John, N. B.
"Opposite Boston and Digby, N. S., Steamship Piers."

PARK HOTEL
M. J. BARRY, Proprietor.
45-49 King Square, St. John, N. B.
This Hotel is under new management and has been thoroughly renovated and newly furnished with Baths, Carpets, Linen, Silver, etc.
American Plan. Electric Elevators. Street Cars stop at door to and from all trains and boats.

ROYAL HOTEL
KING STREET.
St. John's Leading Hotel.
RAYMOND & DOHERTY CO., LTD.
T. B. Reynolds, Manager.

HOTEL DUFFERIN
ST. JOHN, N. B.
FOSTER, BOND & CO.
John H. Bond .. .. .... .. Manager.

CLIFTON HOUSE
H. E. GREEN, Proprietor.
Corner Germain and Princess Streets.
ST. JOHN, N. B.

Better Now Than Ever.
VICTORIA HOTEL
87 King Street, St. John, N. B.
ST. JOHN HOTEL CO., LTD., Proprietors.
A. M. Philps, Manager.
This Hotel is under new management and has been thoroughly renovated and newly furnished with Baths, Carpets, Linen, Silver, etc.

### WINES AND LIQUORS.

Richard Sullivan & Co.
Established 1878.
Wholesale Wine and Spirit Merchants
Agents for
Mackies' White Horse Cellar Scotch Whiskey
Lawson's Liqueur Scotch Whiskey
Simpson's House of Lords Scotch Whiskey.
King George IV. Scotch Whiskey.
Auk's Head Bass Ale.
Pabst Milwaukee Lager Beer.
Geo. Sayer Cognac Brandies.
Bonded Stores 44-46 Dock Street
Phone 839.

M. & T. McGUIRE,
Direct Importers and Dealers in all the leading brands of Wines and Liquors; we also carry in stock from the best houses in Canada very Old Ryes, Wines, Ales and Stout. Imported and Domestic Cigars.
11 and 15 WATER ST. Tel. 578.

WHOLESALE LIQUORS.
WILLIAM L. WILLIAMS, Successor to M. A. Finn, Wholesale and Retail Wine and Spirit Merchant, 110 and 112 Prince William St. Established 1870. Write for family price list.

### ENGINEERING.

ELECTRIC MOTOR and Generator repairs, including rewinding. We try to keep your plant running while making repairs. E. S. Stephenson & Co., Nelson street, St. John, N. B.

### LOST.

LOST—Military character and records (Scot's Guards). Reward offered by return to Standard Office.

### ENGRAVERS.

F. C. WESLEY & CO., Artists, Engravers and Electrotypers, 59 Water street, St. John, N. B. Telephone 982.

### WANTED.

WOOL WANTED
We require 100 Tons of Wool to fill our orders for Pure Wool Unshrinkable Underwear. We pay the highest cash prices for washed and unwashed wool. Ship your wool to us direct. Agents wanted in every district in the province.
Write Us for Prices, Tags, etc.
HUMPHREYS UNSHRINKABLE-UNDERWEAR, LIMITED
MONCTON, N. B.

WANTED—A first or second class teacher for School District No. 2, Parish of Alma. Apply stating salary to T. P. Kelly, secretary, Point Wolfe, Albert Co., N. B.

TEACHER WANTED. — Second Class Female Teacher for Lawfield School District No. 1. Apply stating salary, to Geo. F. Allen, Sec. Lawfield Queens Co., N. B.

WANTED—Typewriting to be done at home. Write to box G. H., care Standard Office.

WANTED—Man or youth suitable for farm work, Apohaqui. State wages. Address J., Daily Standard Office.

WANTED—A principal for Petitcodiac Superior School. Good salary paid. W. S. Blakney, Secretary.

AGENTS WANTED.—Agents $8 a day selling Mendets, which mends Graniteware, Hot Water Bags, Rubber Boots, Reservoirs, Boilers, Metal Tubs and Tinware without cement or solder. Sample ten cents. Collette M'f'g Company, Collingwood, Ontario.

WANTED—Superior Teacher for Havelock Superior School. Male teacher preferred. Apply stating salary and experience to H. A. Thorne, Secretary, Havelock, Kings county, N. B.

### FOR SALE.

NEW HOME AND OTHER MACHINES, $5 to $40. W. & W. tailoring machine, $8. Genuine needles, all kinds; best oil. Domestic and other machines. Repairs. I have no travelers. Buy in my shop and save money. William Crawford, 105 Princess street.

FOR SALE—Automobile for sale. Five passenger, thirty horse power, McLaughlin Buick, fully equipped, with top, windshield, speedometer, etc. Just overhauled and painted. Have purchased larger car. J. Royden Thomson, St. John, N. B.

FOR SALE—Secondhand safe for sale. Large Herring-Hall-Marvin safe, nearly new. For full particulars address Box 421 care of Standard.

FOR SALE OR TO LET—For the summer, a farm of about 40 acres, with house and barn at Public Landing, Kings Co. Has been used lately as a summer residence. Apply to Geo. E. Fairweather & Sons, 67 Prince William street.

### TO LET.

TO LET—From September 1, eight room flat, use of cellar, modern conveniences. Rent $20. Call telephone Main 8-11.

TO LET—At Hampton Station part of house known as Linden Heights. Apply to Robert Seely.

TO LET—Furnished apartments, in private family; steam heat and modern conveniences. Address H. A. C., care of Standard Office.

### FARMS FOR SALE.

FARM FOR SALE—Good farm, 180 acres, at Avonmore Siding. Crop included if taken at once. Apply to F. A. Schofield, Avonmore, King's Co., N. B.

FOR SALE—One carload of horses, just arrived. Apply Edward Hogan, 47 Waterloo street.

WE ARE HEADQUARTERS for New Brunswick farms, 200 to select from. Free Illustrated Farm Catalogue. Alfred Burley & Co., 46 Princess Street, New Brunswick Farm Specialists.

### SITUATIONS VACANT.

WANTED.—Learn Barber Trade. Few weeks required, tools free. Positions secured. Professors of 18 to 26 years experience. Write, Modern Barber College, 62 St. Lawrence Blvd., Montreal.