MIRAMICHI ADVANCE.

VOL. 10--No. 24. CHATHAM, NEW BRUNSWICK, APRIL 17, 1884. D G. SMITH, EDITOR & PROPRIETOR. FOR TERMS—See Business Notice.

DELICIOUS ADVERTISING MEDIUM — COURAGE — ENERGY — ENTERPRISE — ABILITY — ORIGINAL — BRAINS — ENERGETIC — GOOD ARTICLES — GOOD NEWSPAPER

THIS PAPER is on FILE and Advertising contracts for it and all other newspapers in the world can be made on the most favorable terms of the

INTERNATIONAL NEWSPAPER AGENCY

N. P. Hubbard, Prop., New Haven, Ct., U. S. A.

Publisher of the Newspaper and Rate Directory of the World.

BUSINESS NOTICE.

The "MIRAMICHI ADVANCE" is published at Chatham, Miramichi, N. B., every THURSDAY morning in time for despatch by the earliest mails of that day

It is sent to any address in Canada, the United States or Great Britain (Postage prepaid by the Publisher) at the following rates :—

One year,	$1.50.
After 6 months,	$2.00.
If paid in advance,	$1.00.

Advertisements are placed under classified head

Advertisements, other than yearly or by the season, are inserted at *five cents* per line nonpareil, (or sixty cents per inch) for 1st insertion, and *two cents* per line (or twenty cents per inch) for each continuation.

Yearly, or season, advertisements are taken at the rate of $6·75 an inch per year. The matter or space secured by the year, or season, may be changed under arrangement made therefor with the Publisher.

The "MIRAMICHI ADVANCE" has ring its large circulation distributed principally in the Counties of Kent Northumberland, Gloucester and Restigouche (New Brunswick), and in Bonaventure and Gaspe (Quebec), among communities engaged in Lumbering, Fishing and Agricultural pursuits, offers superior inducements to advertisers. Address

Editor "Miramichi Advance," Chatham N. B.

Sheriff's Sale.

TO be sold at Public Auction on Saturday, the 5th day of July next, in front of th Post Office in Chatham, between the hours of 12, noon and 5 o'clock, p. m.,

All the right, title and interest of Henry A. Burk, in and to all that lot or tract of land situate, lying and being in the Parish of Rogersville, in the County of Northumberland, and bounded as follows, to wit:—Beginning at a spruce tree standing on the south eastern side of a reserved road at the northeast angle of lot number one hundred and thirty-two, purchased by Constantine LaBurge, in the North East Rogersville Settlement, thence running by the magnet along the said reserved road, north five degrees east fifteen chains and fifty links, thence south seventy chains to a cedar tree, thence south sixty five degrees west fifteen chains and fifty links and thence north seventy chains to the place of beginning, containing one hundred acres more or less, and distinguished as lot number one hundred and thirty-three in the North East Rogersville Settlement. being the lot or tract of land lately granted to the said Henry A. Burk, by the name of Henry Burk, and on which he at present resides.

The same having been seized under and by virtue of an execution issued out of the County Court of Westmorland, at the suit of John Fawcett against the said Henry A. Burk.

JOHN SHIRREFF,
Sheriff of Northumberland County.

Sheriff's Office, Newcastle, this 17th March, A. D., 1884.

SHERIFF'S SALE.

TO be sold at Public Auction, on SATURDAY, the 12th day of July next, in front of the Post Office, in Chatham, between the hours of 12 noon and 5 o'clock p. m.—

All the Right, Title and Interest of Moses Davidson in and to all those Lots or Tracts of Land situate, lying and being in the Pleasant Ridge Settlement, in the Parish of Ludlow, and County of Northumberland, known and distinguished as Lots Numbers 8 and 10, and bounded as follows, to-wit:—Easterly by Lot No. 12, occupied by Wm. Harris; Westerly by Lot No. 6, occupied by John B. Holtz; Northerly by Crown Lands, and Southerly by the Highway running through the Pleasant Ridge Settlement, containing 200 acres, more or less, and being the Lots of Land at present occupied and in possession of the said Moses Davidson

The same having been seized by me under and by virtue of an execution issued out of the County Court of York, at the suit of S. Fuller Shute against the said Moses Davidson.

JOHN SHIRREFF,
Sheriff of Northumberland County

Sheriff's Office, Newcastle, 15th March, A.D., 1884.

MIRAMICHI

LIVERY STABLE,

Castle Street. - - Newcastle

TEAMS FURNISHED FOR DRIVES. PARTIES. EXCURSIONS. FISHING TRIPS, ETC.

JOHN MORRISSY, - - - Proprietor.

Trustees' Notice.

NOTICE is hereby given that Peter Grant of Dalhousie, in the County of Restigouche, Civil Engineer, has made an assignment of his Estate and effects to the undersigned in trust, for the benefit of his Creditors. Creditors wishing to participate in the dividend are required to sign the Trust Deed within two months from the date hereof.

The Trust Deed now lies at the office of George Haddow, Esq., Dalhousie, for signature.

Dated at Dalhousie the 11th day of February, A.D., 1884.

Andrew G. Wallace, Geo. Haddow, } Trustees.

GRAY'S SPECIFIC MEDICINE

TRADE MARK. THE GREAT ENGLISH REMEDY, An unfailing cure for Seminal Weakness, Spermatorrhœa, Impotency, and all Diseases that follow as a sequence of Self-abuse; as loss of Memory, Universal Lassitude, Pain in the Back, Dimness of Vision, Premature Old Age, and many other Diseases that lead to Insanity or Consumption and a premature grave.

Before After.

Full particulars in our pamphlet, which we desire to send free by mail to every one. The Specific Medicine is sold by all druggists at $1 per package, or six packages for $5, or will be sent free by mail on receipt of the money by addressing

THE GRAY MEDICINE CO., Toronto, Ont., Canada

Agent in Chatham,—J. D. B. F. McKenzie

Farm for Sale.

THE SUBSCRIBER offers for sale his farm on the Bathurst Road, within six miles of Chatham. It contains one hundred and seven acres, and has a good dwelling on it, two barns, good water, etc. There is also a good meadow connected with the farm. Terms reasonable.

Also for sale on the premises, three tons wheat, two tons good, upland hay, sixty bushels oats and three tons oat straw. Apply to

JOHN CONNELL.

Bartibogue, Jan. 16, 1883.

NOW ON HAND.

A LARGE AND WELL ASSORTED LINE OF

CANNED GOODS

—AND—

PRESERVED FRUITS,

—IN—

Tomatoes, Green Corn, Ripe Apples, Peaches, Dressed Peas and Beans, Gooseberries, Raspberries, Blueberries, Roast Beef, Roast Mutton, Soup & Bouilli Pea Soup, Military Soup, Lobster, Mackerel, Hare, &c.

ALSO:—A COMPLETE STOCK OF

SHIPCHANDLERY

—AND—

NAVAL STORES.

GEORGE WATT.

CHEESE.

IN STORE AND TO ARRIVE:

1500 BOXES Choice Quality CHEESE. Full Cream. Rich yellow. For sale low by

G. M. BOSTWICK & CO., Saint John.

400 M. SHAVED CEDAR

SHINGLES.

Will sell in Car Load Lots or small lots to suit Purchasers.

AT LOWEST PRICES FOR CASH ONLY.

ROGER FLANAGAN

General Business.

MERSEREAU'S PHOTOGRAPHIC ROOMS.

We have perfected the Details of the

Rapid Dry Plate Process.

No trouble to get

Photographs of Children as we have the

BEST GALLERY, BEST LIGHT, BEST PROCESS

North of St. John, and as good an OPERATOR. Give Us a Trial and be convinced.

—GALLERY OPPOSITE—

Masonic Hall, - Chatham.

KELLY and MURPHY

Manufacturers of

SINGLE & DOUBLE SLEIGHS & PUNGS, SIDE BARS—OPEN & TOP, OPEN PHAETONS, TOP BUGGIES, TOP PHAETONS, SULKIES

Old Carriages bought and sold and exchanged for new.

FACTORY—Main Street, Portland, St. John, N B

ALBERT LIME

THE A. B. LIME AND CEMENT CO'Y

Are now prepared to furnish their

Best Quality Selected Lime

By the Car Load at all STATIONS on the ALBERT and INTERCOLONIAL RAILWAYS.

This Lime differs from all other Brands in the market—having peculiar cement qualities, which hardens it like stone, and makes it impervious to the action of water. It requires no cement to improve it, and is the CHEAPEST in the market for all purposes.

For Agricultural purposes it can be furnished by the car load in bulk, CHEAP, and is the best as well as the cheapest fertilizer known.

All orders should be addressed

THOMAS McHENRY, Manager A. B. Lime & Cement Company, Hillsboro, Albert County

THE KEY TO HEALTH.

BURDOCK BLOOD BITTERS

Unlocks all the clogged avenues of the Bowels, Kidneys and Liver, carrying off gradually without weakening the system, all the impurities and foul humors of the secretions; at the same time Correcting Acidity of the Stomach, curing Biliousness, Dyspepsia, Headaches, Dizziness, Heartburn, Constipation, Dryness of the Skin, Dropsy, Dimness of Vision, Jaundice, Salt Rheum, Erysipelas, Scrofula, Fluttering of the Heart, Nervousness, and General Debility; all these and many other similar Complaints yield to the happy influence of BURDOCK BLOOD BITTERS.

T. MILBURN & CO., Proprietors, Toronto.

COFFINS & CASKETS

The Subscriber has on hand at his shop, a superior assortment of

ROSEWOOD & WALNUT COFFINS,

COFFIN FINDINGS AND ROBES,

which he will supply at reasonable rates.

BADGES FOR PALL BEARERS also supplied.

WM. McLEAN, - Undertaker.

Brass Tubing.

125 FEET of 5 inch Brazed Brass Tubing 14 w. gauge.

J. B. SNOWBALL.

18th Dec., 1883.

AGENTS wanted for The Lives of all the Presidents of the U. S. The largest, handsomest, best book ever sold for less than twice our price. The fastest selling book in America. Immense profits to agents. All intelligent people want it. Any one can become a successful agent. Terms Free. HALLETT BOOK CO, Portland, Maine.

Farm for Sale.

The Subscriber will sell the Farm owned and occupied by him, situated on the west side of Bel River in the Parish of Hardwick, containing 100 Acres, 40 acres of which are cleared and well fenced with new Cedar Rails, produced this past season 12 Tons Hay, &c; Good Dwelling House and Barn on the premises.

Possession given this fall if required.

ROBERT A. WILLISTON

Oct 23rd, 1883.

COAL! COAL!!

ANY person requiring coal will please leave their orders with the Subscriber who is to receive a few

Consignments by Rail.

Early orders are necessary in order that they may be

satisfactorily filled.

T. F. GILLESPIE.

FOR SALE.

23 QR-CASKS MARTELL BRANDY;
29 " 11 qr-casks Hennessy "
33 Octaves " "
19 Half-Octaves " "
21 Qr-Casks Pinet Brandey;
17 Octaves " "
32 Hf Octaves " "
24 Octaves Bisquit des Bouche Brandy;
22 Hf-Octaves " " "
19 Octaves Jules Billeru Brandy;
11 Qr-Casks Old Vine Growers "
22 Octaves " " "
25 Qr-Casks Lucas Frères; "
39 Octaves " " "
1750 Cases Brandy, Martell, Hennessy and other brands.

JOHN HORN.

12 & 14 Water St. & 71½ Prince Wm. St. ST. JOHN.

RESTAURANT.

OYSTERS by the PINT, QUART or GALLON

OYSTERS served at short notice in all the Ordinary styles.

Also: Hot Coffee, Bread, Tarts, Pies, Fruit Cake, plain, fine quality.

T. H. FOUNTAIN. Chatham

Hotels.

Canada House,

Corner Water and St. John Streets,

CHATHAM.

LARGEST HOTEL IN CHATHAM.

Every attention paid to

THE COMFORT OF GUESTS.

Located in the business centre of the town. Stabling and Stable Attendance first rate.

WM. JOHNSTON, PROPRIETOR.

WAVERLEY HOTEL.

NEWCASTLE, - - - - - - - - - - MIRAMICHI, N B

THIS HOUSE has lately been refurnished, and every possible arrangement made to ensure the comfort of travelers

☞ LIVERY STABLES, WITH GOOD OUTFIT ON THE PREMISES.

Late of Waverly House, St. John.) ALEX STEWART, Proprietor

Metropolitan Hotel,

[Adjoining Bank of Montreal,]

WELLINGTON STREET, CHATHAM, N. B.

J. F. JARDINE, PROPRIETOR.

First Class Rooms and Table

Anglers and Sportsmen

are provided on the premises with ice and all other necessary facilities for the care and shipment of fish and game.

In addition to teams for carrying the

Mails and Express

matter between the Railway and town offices,

the "Metropolitan" Turnout

is always on hand on the arrival of trains for conveying passengers wherever they may desire to go.

A NEW BUILDING

practically designed after consultation with LEADING COMMERCIAL TRAVELLERS has

FIVE SAMPLE ROOMS

calculated to meet the requirements fo all classes of business.

The location, grounds, general appearance and style of management of the "Metropolitan" are such as to invite and retain the patronage of all travellers

J. F. JARDINE

General Business.

JOHN McLAGGAN

IMPORTER

—AND—

WHOLESALE DEALER

—IN—

Flour, Cornmeal, Provisions AND General Groceries.

IN STORE.

150 Half Chests Tea.
50 Caddies do.,

DIRECT IMPORTANT

75 Boxes and Caddies

Black and Bright Tobacco

100 Bbls. Sugar.

GRANULATED & YELLOW

150 Boxes Soap,

100 Bushels

White Beans,

MOLASSES, in Puncheons, Tierces & Bbls.

Plate and Extra Mess Beef.

Heavy Mess Pork

Pressed Hay.

CHOICE BRANDS OF

Flour, Cornmeal & Oatmeal,

at Wholesale Rates.

AT THE

FISH WAREHOUSE

ON THE

Public Wharf, Newcastle.

GROCERY AND PROVISION DEPARTMENT!

50 Bbls Labrador Herring,
100 " and halves Caraquet Herring,
100 Quintals Codfish,
375 Bbls Superior Extra Flour,
90 " Ontario Oat Meal,
1 Car Silver Star Oil,
70 Bbls Armours Mess Pork,
40 Tubs Refined Lard,
Close prices. Wholesale to the trade,

W. S. LOGGIE.

Brokerage, etc.

W. & R. Brodie,

GENERAL Commission Merchants AND DEALERS IN FLOUR, PRODUCE AND PROVISIONS

No. 16, ARTHUR STREET, Next the Bank of Montreal QUEBEC.

Medical.

Dr. J. S. Benson,

RESIDENCE:

Duke Street, - Chatham.

JOHN McCURDY, M. D.,

PHYSICIAN AND SURGEON,

CHATHAM, N. B.

IF YOU WANT TO BUY

GOOD, FRESH & RELIABLE

DRUGS

—AND—

PATENT EDICINES

of all kinds; go to the

Newcastle Drug Store.

☞ DRUGS sold at the lowest possible figure, and PATENT MEDICINES at their regular prices.

Flower Pots, Sponges, Toilet Articles and Fancy Soaps

—ALWAYS IN STOCK.—

E. LEE STREET, Proprietor.

DIAMOND DYES,

ALL SHADES AND COLORS,—Just arrived, Direct.

Fresh Cod Liver Oil,

Guaranteed this Season's Oil,—Pure and Fresh

—ALSO—

Beef, Iron and Wine, Burdock Blood Bitters, Quinine Wine, Cherry Balsam, Fellow's Hypophosphites,

PLEASANT WORM SYRUP,

Atwood's Bitters, Eclectric Oil

☞ A Supply of the above just received at

THE "MEDIAL HALL."

J. D. B. F. MACKENZIE.

Laurance's Celebrated Spectacles accurately Fitted.

CHATHAM, N. B., Oct. 17, 1883.

JUST RECEIVED.

10 BARRELS

Malaga Grapes,

1 CAR LOAD

CHOICE WINTER APPLES,

1 MIXED CAR

CANADIAN APPLES

ONIONS, CHEESE, ETC. ETC.

BOTTOM PRICES.

D CHESMAN

LONDON HOUSE

CHATHAM, N. B.

THE SUBSCRIBER will sell off the balance his Stock of FANCY GOODS at greatly reduced prices.

ALSO ON HAND

A Good Assortment of Groceries.

IN STORE:

FLOUR, OATMEAL, TEA, SUGAR, MOLASSES, SOAP, ONIONS, TOBACCO,

Lowest WHOLESALE and RETAIL Prices; also

20 TUBS GOOD BUTTER.
15 " " LARD.

R. HOCKEN.

R. FLANAGAN,

ST. JOHN STREET, CHATHAM.

WHOLESALE AND RETAIL

DEALER IN

Dry Goods, Groceries and Provisions, Hardware, Hats, Caps, Ready-Made Clothing.

Customers will find our Stock complete, comprising many articles, it is impossible here to enumerate and all sold at moderate prices.

E. H. THOMPSON'S ART GALLERY,

(Opposite Canada House, Chatham.)

Old Pictures Enlarged

—AND—

Finished in Oil, Water Colors or India Ink.

PHOTOGRAPHS

—AND—

FEROTYPES

taken and satisfaction guaranteed.

Picture Framing and Mounting at short notice.

PARSONS' PURGATIVE PILLS MAKE NEW RICH BLOOD

And will completely change the blood in the entire system in three months. Any person who will take 1 Pill each night from 1 to 12 weeks, may be restored to sound health, if such a thing be possible. For Female Complaints these Pills have no equal. Physicians use them for the cure of LIVER and KIDNEY diseases. Sold everywhere, or sent by mail for 25c. in stamps. Circulars free. I. S. JOHNSON & CO., Boston, Mass.

DIPHTHERIA

Croup, Asthma, Bronchitis, Neuralgia, Rheumatism. JOHNSON'S ANODYNE LINIMENT (*For Internal and External Use*) will instantaneously relieve these terrible diseases, and will positively cure nine cases out of ten. Information that will save many lives sent free by mail. Don't delay a moment! Prevention is better than cure.

JOHNSON'S ANODYNE LINIMENT CURES Influenza, Bleeding at the Lungs, Hoarseness, Hacking Cough, Whooping Cough, Chronic Diarrhœa, Dysentery, Cholera Morbus, Kidney Troubles, and Diseases of the Spine. Sold everywhere. Circulars free. I. S. JOHNSON & CO., Boston, Mass.

It is a well-known fact that most of the Horse and Cattle Powder sold in this country is worthless; that Sheridan's Condition Powder is absolutely pure and very valuable. Nothing on Earth will make hens lay like Sheridan's Condition Powder. Dose, one teaspoonful to each pint of food. It will also positively prevent and cure

MAKE HENS LAY

CHICKEN CHOLERA, Hog Cholera, &c. Sold everywhere, or sent by mail for 25c. in stamps. Furnished in large cans, price $1.00; by mail, $1.20. Circulars free. I. S. JOHNSON & CO., Boston, Mass.

CHATHAM RAILWAY.

WINTER 1883-4.

ON and after MONDAY, DEC. 10TH., Trains will run on this Railway, in connection with the Intercolonial Railway, daily, (Sundays excepted) as follows :—

GOING NORTH.

LOCAL TIME TABLE.	EXPRESS.	ACCOM'DATION.	THROUGH TIME TABLE.	EXPRESS.	ACCOM'DATION.
Leave Chatham,	12.05 a. m.,	3.15 p. m	Leave Chatham,	12.05 a. m.	3.15 p. m
Arrive Chatham Junc,	12.35 "	3.45 "	Arrive Bathurst,	4.07 "	6.48 "
Leave " "	2.00 "	3.55 "	" Campbellton,	6.30 "	10.20 "
Arrive Chatham,	2.30 "	4.25 "	" Point Levi,	7.20 p. m.	6.00 a. m.

GOING SOUTH.

LOCAL TIME TABLE.		EXPRESS.	ACCOM'DATION	THROUGH TIME TABLE.	EXPRESS	ACCOM'DATION
Chatham,	Leave,	12.05 a. m.	10.40 a. m.	Leave Chatham,	12.05 p. m.	10.40 a. m
Chatham Junc'n,	Arrive,	12.35 "	11.10 "	Arrive Moncton,	3.40 "	3.30 p. m
" "	Leave,	2.00 "	11.30 "	" St. John,	7.00 a. m.	7.30 p. m.
Chatham,	Arrive,	2.30 a. m.	12.00 m.	" Halifax,	12.10 p. m.	

TRAINS BETWEEN CHATHAM & NEWCASTLE.

LEAVE CHATHAM,		ARRIVE NEWCASTLE.	
12.05 a. m., connecting with regular express for north.			2.15 a. m.
10.40 " " "	freight train for north		11.42 a. m.
3.15 p. m. " "	accommodation for north		4.10 "
LEAVE NEWCASTLE		ARRIVE CHATHAM	
11.00 a.m. by regular accommodation for south			12.00 m
12.25 p.m. " " express		"	2.30 a. m.

Trains leave Chatham on Saturday night to connect with Express going South, which runs through to St. John, and with the Express going North, which runs to destination.

Connections are made with all passenger Trains both DAY and NIGHT on the Intercolonial.

☞ *Pullman Sleeping Cars run through to St. John on Mondays, Wednesdays and Fridays, and to Halifax on Tuesdays, Thursdays and Saturdays, and from St. John, Tuesdays, Thursdays and Saturdays, and from Halifax, Mondays, Wednesdays and Fridays.*

The above Table is made up on I. C. Railway standard time, which is 75th meridian time.

All the local Trains stop at Nelson Station, both going and returning.

All freight for transportation over this road, if above Fourth (4th) Class, will be taken delivery of at the Union Wharf, Chatham, and forwarded free of Truckage, Custom House Entry or other charges.

Special attention given to Shipments of Fish.

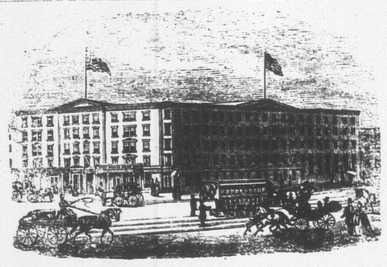

EARLE'S HOTEL, - - NEW YORK.

CORNER OF CENTRE AND CANAL STREETS.

THE favorite Hotel of Maritime visitors to New York. Convenient to the principal lines of City travel and the main Steamship lines connecting with points north and south.

It is one of the best Hotels in the City for visitors who wish to combine business with pleasure, as, while it is convenient to the centres of wholesale and Maritime trade, the principal places of amusement can also be reached in a few minutes by the different facilities for quick travel almost at the door. April 5, 1883.

NEW GOODS

—AT—

J. B. SNOWBALL'S.

Just received per late Steamers from the Manufacturers

New Ulster Cloths

For Gents Ladies and Children:

Boys' Woollen Knickerbocker Hose,

Very Heavy.

A very large stock of

German and Canadian Clouds and promenade Scarfs.

Ladies' Berlin Wool Shawls, Ladies Berlin Wool Jackets, Ladies' and Children's Wool Scarfs.

Irish Frieze,

For Heavy Overcoats.

Irish and Scotch Tweeds,

Newest Styles.

Moscow Homespun, Costume Cloths, Wool Serges, French Cashmeres, French Merinoes, Black Seicillians, Black Grecian Cords, Colored Cloth Debeges,

100 pairs Best White

ENGLISH BLANKETS,

50 pairs est Twilled

Canadian White Blankets

A few pairs of Super Extra BATH BLANKETS, at reduced price

ALL CHEAP FOR CASH!

Chatham, Oct. 18, 1881.

Notice to Mill Owners

THE Subscriber is prepared to furnish his PATENT LOG CARRIAGE SHIFTING MACHINE, to any parties requiring the same, or supply drawings, etc., to enable parties to manufacture it for themselves.

The above is in use in several Mills on this River, and perfect satisfaction is guaranteed.

Full information given by application to the Subscriber.

ROBERT McGUIRE.

D. T. JOHNSTONE.

Chatham Livery Stables.

Regular Coaches to trains leaving and arriving at CHATHAM RAILWAY STATION.

Office and Stables - - - - Water Street, Chatham

Miramichi Advance.

CHATHAM. - - - - APRIL 17, 1884.

Just What It Is.

Baron Alfred Tennyson can take a sheet of note paper, write a 'pome' on it, and make it worth a matter of $10,000 to $20,000. That's genius.

William H. Vanderbilt can pen a few lines on a sheet of legal cap, and it becomes worth anywhere from $5,000,000 to $50,000,000 as the case may be. That's capital.

Jay Gould can scratch a score of words on illegal cap, and an actual worth of $20,000,000 becomes on the face of it, $80,000,000. That's water.

The United States can take an ounce and a quarter of gold, and stamp upon it a "screamer" and $1 to $20. That's money.

A good mechanic can take material worth $5 and turn it into an article worth $100. That's skill.

An editor can take the long-winded and ungrammatical vaporing of an ignoramus, and cut it down to a few correct lines of readable common sense. That's brain.

A merchant can buy an article not worth twenty-five cents and sell it for $1. That's business.

A lawyer can talk ten minutes with a client and charge $10 or more. That's unreasonable.

A lady can purchase a very handsome head-gear for $15, but would rather pay $100. That's foolishness.

General Notes and News.

It is stated that the original manuscript of the Mosaic books of the Old Testament has been found in Arabia.

Use the Star Dyes if you want brilliant and fast colors.

If your children are troubled with worms, give them Mother Graves' Worm Exterminator; safe, sure, and effectual.

Nova Scotia has granted electoral suffrage to all widows and unmarried women, so far as municipal elections are concerned.

Give Holloway's Corn Cure a trial. It removed ten corns from one pair of feet without any pain.

C. C. Jacobs, Buffalo, N. Y. says: "Dr. Thomas' Eclectric Oil cured him of a bad case of piles of 8 years' standing, having tried almost every known remedy, besides two Buffalo Physicians," without relief; but the Oil cured him; he thinks it cannot be recommended too highly."

It is very desirable to be a good reader. A clergyman is said to have once read the following passage from the Bible, with the emphasis thus: "And the old man said unto his sons, saddle me the ass; and they saddled *him*!"

The well known strengthening properties of Iron, combined with other tonics and a most perfect nervine, are found in Carter's Iron Pills, which strengthen the nerves and body, and improve the blood and complexion.

A Bad Case of Starvation.

To starve the lungs by a lack of vital food contained in pure air. If the lungs are obstructed by colds, remove the accumulated phlegm with that safe and pleasant throat and lung remedy, Hagyard's Pectoral Balsam.

Osman Digna has written to Sheik Morghani asking for an interview, to come to an understanding with the Egyptian and British authorities.

Ames Hudgin, Toronto, writes: "I have been a sufferer from Dyspepsia for the past six years. All the remedies I tried proved useless, until Northrop & Lyman's Vegetable Discovery and Dyspeptic Cure was brought under my notice. I have used two bottles with the best results, and can with confidence recommend it to those afflicted in like manner."

The Nova Scotia Legislature has passed a measure giving the children of coloured citizens the same school privileges as those of white citizens.

NO ONE BUYS A "PIG IN A POKE"—in other words, purchases on mere guesswork—who buys for his or her relief Northrop & Lyman's Vegetable Discovery and Dyspeptic Cure. The fact is too well known to leave room for any peradventure that it is a sovereign curative for Indigestion, Costiveness, Impurities of the Blood, Kidney and Female troubles, and other infirmities.

The frog child, born in Union County, N. C., is fourteen years old, and weighs but nineteen pounds. It moves by leaping on all fours, four or five feet at each bound.

Gilbert Laird, St. Margaret's Hope, Orkney, Scotland, writes: I am requested by several friends to order another parcel of Dr. Thomas' Electric Oil. The last lot I got from you having been tested in several cases of rheumatism, has given relief when doctors' medicines have failed to have any effect. The excellent qualities of this medicine should be made known, that the millions of sufferers throughout the world may benefit by its discovery."

It Is Natural.

It is natural for some people to be bilious, being often a result of peculiar bilious temperament, which with high living, too greasy food, indigestion from inactive liver, is the frequent cause. The remedy, above all others, is Burdock Blood Bitters. It is highly curative for all biliary complaints, and far better than physic for inactive condition of the bowels.

During the Sharon-Hill trial at San Francisco, on Wednesday of last week, while Mrs. Sharon, a witness for the defence, was on the stand, Judge Tyler, attorney for Miss Hill, said he proposed to show that the witness had dined at disreputable places and visited assignation houses with strange men. Mrs. Sharon manifested intense excitement and hurriedly put one of her hands in her pocket as if to draw a revolver. She was checked, however, by the counsel for the defence, who implored her to keep cool. During the excitement which prevailed, McCune Sharon, a son of the witness, approached Judge Tyler, but was stopped by the latter's son, who threatened to shoot him down if he attempted to draw a pistol. Judge Sullivan ordered the witness and her son to be moved from court, and immediately afterwards declared recess. At the opening of the afternoon session the judge refused to hear any further testimony in the case until assured that every one in the court was unarmed, and would present a certificate to the policemen at the entrance door to that effect.

I had severe attacks of gravel and kidney trouble; was unable to get a medicine or doctor to cure me until I used Hop Bitters, and they cured me in a short time.—A DISTINGUISHED LAWYER of WAYNE Co., N. Y.

A Handy Surgeon.

As a dressing for all manner of flesh wounds there is nothing better than Hagyard's Yellow Oil. It cleanses, allays pain, subdues inflammation and heals without a scar or stiffness of the parts injured. It is equally valuable as a pain remedy for internal use.

A wife beater in Philadelphia on being confronted with his wife before a magistrate drew a knife and nearly murdered her in the court room.

Danger Signals.

Reader, if you are troubled with pain, weakness, weariness and a dragging feeling in the small of the back with thick—high colored—slimy urine, then you have alarming signals of danger, and should resort to Burdock Blood Bitters, the grand kidney regulator and blood and liver cleansing tonic.

In a fit of rage Adelbert Clark, of Elba, N. Y., beat his wife cruelly. The neighbors who were attracted by the noise took Clark into the woods, thrashed him, tarred and feathered him, and sent him home.

COLORLESS AND COLD.—A young girl deeply regretted that she was so colorless and cold. Her face was too white, and her hands and feet felt as though the blood did not circulate. After one bottle of Hop Bitters had been taken she was the rosiest and healthiest girl in the town, with a vivacity and cheerfulness of mind gratifying to her friends.

A wealthy merchant of Niagara Falls, N. Y., was found dead on Luna Island yesterday morning, while his brother-in-law, who was last seen driving with the deceased, is supposed to have committed suicide by jumping into the rapids.

More than three quarters of a century has passed since *Johnson's Anodyne Liniment* was invented, and it is to-day the most widely known as well as the most valuable internal and external remedy in the world. No family should be without it a day.

The Halifax *Chronicle* of 9th inst. says: The case of the Queen against James Holmes and Wm. Brecken, the now famous dynamiters, was tried yesterday before Judge Thompson in the Supreme Court. All the paraphernalia in connexion with the trial, dynamite clocks, cartridges, etc., were spread out for the inspection of the jury, and presented a sight that caused some feeling of uneasiness among the jurymen who were hard by. The evidence was practically the same as already published, with the addition of two dynamite experts as witnesses for the defence. The judged charged in favor of the Crown, and the jury, after about twenty minutes' deliberation, returned a verdict about 7.30 p. m. of "guilty." The effect will probably be a couple of years in the penitentiary.

Hop Bitters are the Purest and Best Bitters Ever Made.

They are compounded from Hops, Malt, Buchu, Mandrake and Dandelion,—the oldest, best, and most valuable medicines in the world and contain all the best and most curative properties of all other remedies, being the greatest Blood Purifier, Liver Regulator, and Life and Health Restoring Agent on earth. No disease or ill health can possibly long exist where these Bitters are used, so varied and perfect are their operations.

They give new life and vigor to the aged and infirm. To all whose employments cause irregularity of the bowels or urinary organs, or who require an Appetizer, Tonic and mild Stimulant, Hop Bitters are invaluable, being highly curative, tonic and stimulating, without intoxicating.

No matter what your feelings or symptoms are, what the disease or ailment is, use Hop Bitters. Don't wait until you are sick, but if you only feel bad or miserable, use Hop Bitters at once. It may save your life. Hundreds have been saved by so doing. $500 will be paid for a case they will not cure or help.

Do not suffer or let your friends suffer, but use and urge them to use Hop Bitters.

Remember, Hop Bitters is no vile, drugged, drunken nostrum, but the Purest and Best Medicine ever made; the "Invalids Friend and Hope," and no person or family should be without them. Try the Bitters to-day.

Colonel Dast, Georgia, who was a gallant officer in the Confederate army during the war of the rebellion, tells the following amusing story which has not heretofore appeared in print: "I have always had," said he, "a great respect for the valor of the Massachusetts troops, and there was one regiment, particularly, the Ninth, which fought us like tigers. It so happened that during several engagements we were pitted against each other, and there was much desperate work, I can assure you. During one of our encounters we were fortunate enough to surround one of their companies, and as we were shooting away, they seeing that unless they surrendered they were certain of annihilation, showed the white flag. Unfortunately this was not seen by my entire command, and several shots were fired after I had given the order to cease. In the midst of this desultory firing there came a strong Hibernian voice from out of the bushes, 'Howld up, yez scoundrels. We have surrendered yer killin' dimocrats.'"

Every Spring.

HOW AN AFFLICTING ANNUAL VISITOR WAS DRIVEN FROM A WEARY WOMAN.

Plain and simple mechanics are not liable to get out of order. Complicated watches, intended not only to keep the time of day, but to mark the movements of the moon and stars, are certain to need frequent repairs. Husbands and fathers often fail to see that their wives and daughters are more delicately organized than themselves, requiring corresponding care when they are well and assistance when they are ill. Yet much better for woman's fine system is a trustworthy medicine, ready at all times for use, than a deal of tinkering by semi-educated local practitioners.

"Every spring," said the wife a well known employee of the Grand Trunk Railway, Montreal, "I have been for some years past troubled with nervous debility and weakness. It was the burden which so many women are called upon to bear, although none the lighter for that.

"Advice and dosing, to be sure, I had in plenty; still, on each returning spring my sickness came as regularly as the buds and blossoms.

"You seem better now."

"Oh yes; I consider myself almost or quite well, and it came about in thisaway. A lady living on St. Catherine street this city, commended to my attention *Sulphur and Iron Bitters*. It gave me strength and life. My sister, living in Brockville, whose disease was nearly the same as mine, was equally benefitted by the same thing."