### A CHICAGO TRAGEDY.

**A Cold-Blooded Murder in a Clark-Street Wine Room.**

CHICAGO, Jan. 26.—Early this morning John Watts, a well-known character about the docks, entered Wilson's liquor store, corner of South Water and Clark streets, accompanied by a male companion and two women. The quartet entered a wine room in the rear. Shortly afterwards three men entered the saloon, one of whom had a badly bruised face and eyes. This one listened at the door of the wine room and then turning to his companions said: "Now, I'm going to do him up." With that he drew a long dirk and stepped to the wine room door. Pushing it open he saw John Watts sitting with his back to him, and without a word of warning the murderer bent over the unsuspecting man's shoulder and plunged the dagger up to the hilt into his heart. Jerking his weapon out he ran through the door, followed by his chums and escaped. Watts rolled from his chair with a wine glass clutched between his fingers and died. His friend immediately left the saloon, but the women were locked in a cell at the armory, where they are playing drunk and feigning ignorance of the whole transaction.

**Our Progress.**

—As stages are quickly abandoned with the completion of railroads, so the huge drastic, cathartic pills, composed of crude and bulky medicines, are quickly abandoned with the introduction of Dr. Pierce's "Pleasant Purgative Pellets," which are sugar-coated, and little larger than mustard seeds, but composed of highly concentrated vegetable extracts. By druggists.

### A HORRIBLE BUSINESS.

**How Subjects Were Found for Medical Colleges in Maryland.**

BALTIMORE, Jan. 25.—The trial of Anderson Perry, colored, for the murder of Emily Brain was continued in the Criminal Court to-day. The evidence disclosed a depth of crime unparalleled in the criminal annals of this city or state. Perry, the accused, who was employed in the dissecting department of the Maryland University, it appears in the testimony, had told others he was in the habit of killing and selling the bodies of old people for dissection purposes. Ross, already convicted, lived in the same house with Perry and declares he was instigated by Perry to commit the murder, Perry assuring him that nothing would ever be known of it, but after he had committed the crime he was advised by Perry to leave the city. It also appeared that Perry was to have married the mother of Ross a few days subsequent to the murder. Perry is an old man and partly paralyzed. The trial creates much excitement and hundreds of people, mostly colored, are gathered about the Court House during the sessions of the court.

**Threatened Danger.**

—In the fall of '84 Randall Miller of Maitland, N.S., was prostrated to his bed with an attack of incipient consumption. Cough remedies all failed. He rapidly grew debilitated, and friends despaired of his recovery. He tried Burdock Blood Bitters, with immediate relief, followed by a speedy cure. 246

### ANOTHER TRUNK MYSTERY.

**A Headless Body Found in a Box in a Baltimore Express Office.**

BALTIMORE, Jan. 26.—A large trunk, shipped by express from New York and directed to "J. A. Wilson" of this city, arrived on Sunday. There was no call for it, and this afternoon such an odor was emitted from the trunk that the police of the Central District were notified. The trunk, when opened, revealed the body of a man with the feet and legs and left arm cut off and packed in with the body. There was no head. On the body was a calico shirt which had on it the name "C. Kaufbold." There were also several cards found in the clothing bearing the name "E. D. Siegel, butcher, Throop-avenue, Brooklyn, E.D." The body has the appearance of a young man apparently of about 100 pounds, but in the absence of the head there can be no conjecture as to the age. The express people here have no idea by whom the trunk was shipped from New York.

—There is danger in neglecting a cold. Many who have died of consumption dated their troubles from exposure, followed by a cold which settled on their lungs, and in a short time they were beyond the skill of the best physician. Had they used Bickle's Anti-Consumptive Syrup before it was too late, their lives would have been spared. This medicine has no equal for curing coughs, colds and all affections of the throat and lungs.

"How to Deal with Habitual Criminals" is the title of an editorial in a prominent Eastern paper. As a general thing, it may be considered slightly unsafe to play with criminals at all. However, if you do, an ace or two up your sleeve or a little jugglery with they cut may help you out amazingly.

—Ayer's Pills cure constipation, improve the appetite, promote digestion, restore healthy action, and regulate every function. This medicine is pleasant to take and gentle in its operation. See article in Ayer's Almanac. d

**Grady and Sam Jones.**

*From the Augusta Chronicle.*

I have just heard an interesting story on Henry Grady and Sam Jones. A week or two ago Sam Jones preached here, and, as usual, to a large audience. He depicted in his graphic manner the various roads to hell, and was specially severe upon the baseball route, which was also as usual. When Sam Jones turns himself loose on anything to make it look despicable and mean, he is especially happy, and when he got through with baseball on this occasion it looked like a whipped rooster after a two-hours' fight. Robbers, burglars and murderers grew to be very respectable folks compared with baseball players, and one was almost moved to believe that baseball was meant when the unpardonable sin was referred to in Holy Writ. Among the audience was Henry W. Grady, late president of the Atlanta Baseball Club, who had come out in response to a pressing invitation from one of Mr. Jones' most ardent admirers.

When the sermon was over, the apostle of Sam Jones said to him: "I am very sorry you preached against baseball to-day." "Why?" asked the evangelist. "Because Henry Grady was in the congregation; he is an enthusiast on baseball, and I am afraid your sermon will drive him off from coming to church again." "Well, I am sorry I didn't know that. You tell Mr. Grady that if I had known he was present I would not have preached against baseball." This message was delivered to Mr. Grady, whereupon he sent the following reply to Sam Jones: "You tell Mr. Jones that I am not afraid of going to hell because of my love for baseball, but that if he was preaching the Gospel he ought not to care whom it hurts."

—Ayer's Sarsaparilla is prescribed and recommended by eminent physicians, and is taken with perfect safety by old and young. Its cleansing and vitalizing effects are sure and speedy, and it is universally conceded to be the most effective of all blood purifiers. d

It is a blinding snow-storm. The cold wind sweeps the icy particles along with pitiless fury. The people whom you meet are muffled to the eyes in wraps and furs. Ah, here comes a young man. He is clad in a suit of pale gray with a little black check in it. He looks very summery. His coat is very short. He wears kid gloves and carries a cane somewhat larger than himself. He scorns an overcoat or a muff-r. "Ah, yes," you say, "is he an Englishman?" No, simple one, not exactly. He is only an ass.

—The true philosophy of medication is not to dose for symptoms, but to root out disease. Northrop & Lyman's Vegetable Discovery and Dyspeptic Cure, the great blood purifier, has proved itself equal to this task. It is a most searching, without being a violent, remedy for constipation, biliousness and indigestion. It is as well adapted to the needs and physical temperaments of delicate females as to the more robust sex, and is a fine preventive of disease as well as remedy for it.

It is remarked that Zola's later novels are much cleverer than his earlier ones. He seems to have treated his intellect to a bath.

—Worth its weight in gold. West's World's Wonder, the cheapest and best liniment in the world; cures more cases and goes farther than any other medicine. Rheumatics try it. 25 and 50c. All druggists. ed

Little Boy (to his mamma)—Mamma, where are you going? Mamma—I'm going to a German, Freddy. Freddy (after two minutes of silence)—It's a sin to go to a German when you are English.

### THE TRANSCONTINENTAL HIGHWAY.

**Some Interesting Information About the Mileage and Extent of the C.P.R.**

The completion of each new transcontinental railroad means, says the Engineering and Mining Journal, the addition to the available earth's space of a tract of from 2000 to 3000 miles long, and several hundred miles wide, or an area larger than that of any European country except Russia. The last contribution of this kind to industrial humanity has been made by the Canadian Pacific, which has in very truth rendered accessible a vaster territory than any of the other Pacific roads, stretching almost from sea to sea—a territory that would have remained as absolutely uninhabited in the future as in the past but for its intervention; and even started as a national road, it had, as a consequence, to run within the national territory. Had it owed its origin to commercial requirements only, it would probably have had its eastern terminus in Winnipeg or the northwest end of Lake Superior. But political and military motives determined otherwise, and the road now traverses that vast wilderness between the Manitoba prairie and the Ottawa, covering 1400 miles of Laurentian and Huronic rocks, which are already beginning to reveal their minerals to prospectors as eager as those who have rifled the Rocky Mountains.

The road, therefore, may become an important auxiliary to mining industry, opening up as it does a section of the Rocky Mountains north of our most northern road, and also this hitherto untrodden region at our very doors.

The road naturally divides itself into three sections:

1. The eastern, from the Atlantic terminus to the Manitoba prairie.
2. The middle, which stretches across the prairie to the base of the Rocky Mountains.
3. The Rocky Mountain division, terminating at Vancouver, on the Pacific.

The Eastern terminus to-day may not be the terminus next year. The road is at present in a rapidly aggressive stage. Originally it was designed to connect with the Ontario system at Carleton Junction; but the syndicate that in 1881 undertook to complete the road, which the Government was languidly building, purchased from the Government of the Province of Quebec, first, the road that gives access to Montreal from Ottawa, running along the northeast shore of the Ottawa River, then the North Shore Railroad from Montreal to Quebec. Requiring a winter port on the Atlantic the Canadian Pacific Railroad is supposed to be contemplating the acquirement of the International road and its completion through the State of Maine to either St. John or St. Andrew's, N.B.; the necessity that dictated remaining on Canadian soil to the north of the lakes, where the road could be the only possible railroad link between the middle and western provinces of the Dominion not requiring a similar sacrifice to national exigencies and possible emergencies east of Montreal, where the Grand Trunk and the Intercolonial form a line of communication between the middle and seaboard provinces.

When the Canadian Pacific Railroad reaches St. Andrew's, it will possess a road from sea to sea, not over 3100 miles in length, and with such easy grades, except for 300 miles when crossing the ridges of the Rockies, that it will be able safely to run through express trains, and to easily put its passengers on the Pacific in four days; and St. Andrew's being much nearer Liverpool than New York, the passage could be made by fast vessels in such time that the Asia-bound traveler over this route might be afloat in the Pacific within ten days of his leaving England. The Canadian Pacific Railroad already controls connections with Boston, and is supposed to aim at an independent access even to New York.

But besides seeking an outlet to the sea, the Canadian Pacific Railway is stretching out its arms by purchase and construction so as to embrace the trade of the whole of Ontario, and receive its share of our western traffic. It is supposed to be on the eve of reaching Detroit.

But the feeder that will be of most importance to the mining interests of this country will be the Algoma branch, which, leaving the main line at Sudbury, near the west end of Lake Nipissing, will skirt the north shore of Lake Huron, and connect at the Sault with the Minneapolis, Sault Ste. Marie and Atlantic Railway, which reaches St. Paul through Northern Michigan. Thus, St. Paul will be brought nearly 400 miles nearer ocean navigation at Montreal than it now is by the shortest route to any port on our own seaboard, and that over an almost level track. The Grand Trunk of Canada, alarmed by such vigorous rivalry, is supposed to be endeavoring to build a shore line north of Lake Huron, to connect at the Sault with an extension of the Northern Pacific from St. Paul. These lines, when completed, will destroy the monopoly the Chicago and Northwestern now possesses of the mineral freight of North Michigan, and be decidedly advantageous to the copper and iron industries; for both the Canadian Pacific Railroad and the Grand Trunk Railroad will, it is expected, have direct communication with our great seaboard trade centres.

—Bickle's Anti-Consumptive Syrup stands at the head of the list for all diseases of the throat and lungs. It acts like magic in breaking up a cold. A cough is soon subdued, tightness of the chest is relieved, even the worst case of consumption is relieved, while in recent cases it may be said never to fail. It is a medicine prepared from the active principles or virtues of several medicinal herbs, and can be depended upon for all pulmonary complaints.

A famous New York lawyer, Mr. Crittendon, suffers from the delusion that he is charged with electricity. A lawyer is a good deal more likely to be charged with embracery.

—West's Cough Syrup. A sure cure for coughs, colds, bronchitis, sore throat and all diseases of the throat and lungs. 25c., 50c. and $1.00 per bottle. All druggists. ed

It would be a dissipated and reckless cow that wouldn't be ashamed to own up to being responsible for some of the milk peddled around by the farmers.

—A. Maybee, merchant, Warkworth, writes: I have sold some hundreds of bottles of Dr. Thomas' Eclectric Oil, and it is pronounced by the public "one of the best medicines they have ever used;" it has done wonders in healing and relieving pain, sore throats, etc., and is worthy of the greatest confidence.

"Misfortunes never come singly," sadly remarked the married man as he gazed distastefully at his brand-new twins.

—Pleasant as syrup; nothing equals it as a worm medicine; the name is Mother Graves' Worm Exterminator. The greatest worm destroyer of the age.

The weather is as changeable as a cheap politician and as unreliable as a $7 gold watch.

—Give Holloway's Corn Cure a trial. It removed ten corns from one pair of feet without any pain. What it has done once it will do again.

Yes, you bet! When a woman wears a high hat to the theatre every other woman is as much put out as the men. They can't get a sideways shift any better than we can, nor are their necks any longer on the average. The remedy is for all the men to keep away and let the women high hat each other until they get sick of it.

—Sick headache and all liver diseases yield immediately to West's Liver Pills. Sugar coated. All druggists. ed

We splash and skip, we slide and slip, we grumble, growl and jaw, through slush and slop we wade and flop, oh, January thaw! With soaking feet we walk the street, the worst we ever saw; it is no joke to be in soak, thou January thaw!

See with brave and manly mien,
Forth now goes the citizen
On the treacherous brick and pave,
Down he goes,
See him rave.

—World's Best. West's Liver Pills, a sure cure for liver complaint, dyspepsia, sick headache and indigestion. 30 pills 25c. All druggists. ed.

The old bakery shopman's sign: "Drop it and see the pie-in-here" of trade.

—West's World's Wonder, or Family Liniment, a never failing cure for rheumatism, neuralgia, cuts, burns, bruises, wounds and frost bites. 25 and 50c. All druggists. ed

The "flats" of the theatres are the dudes who stand in the entrances.

—Found! that West's Cough Syrup is the best for coughs, colds, and all throat and lung diseases. All druggists. ed

**Sure Cure for Rheumatism.**

—If the system is properly cleansed by some medicine that acts upon the bowels, kidneys and skin, such as Burdock Blood Bitters, and the sufferer will use Hagyard's Yellow Oil according to directions, there are few cases of rheumatism, however bad, but will yield promptly to the treatment. 246


**A CARD.**

To all who are suffering from the errors and indiscretions of youth, nervous weakness, early decay, loss of manhood, &c., I will send a recipe that will cure you, FREE OF CHARGE. This great remedy was discovered by a missionary in South America. Send a self-addressed envelope to the REV. JOSEPH T. INMAN, Station D New York City.

**JAMES LANGDON,**
BAILIFF OFFICES,
44½ ADELAIDE EAST AND 65 WALTON ST
Rents, debts and chattel mortgages collected. Goods and furniture bought and sold. All transactions confidential. Cash paid for all furniture.

**DAWES & CO.,**
Brewers and Maltsters,
LACHINE, - - - - - - - P. Q.
Offices—521 St. James-st., Montreal; 20 Buckingham-st., Halifax; 383 Wellington-st., Ottawa.

**REV. SAM JONES.**
The only place to get Original Photos of the Rev. Sam Jones is at
Gardiner's Photo Studio,
332 YONGE ST.

**PHOTOGRAPHS**
AT R. LANE'S, 147 YONGE-ST.
Finest Cabinet Photos in the city, elegant finish, $2.00 per dozen.

**PERKINS,**
PHOTOGRAPHER,
293 Yonge-st. (just 6 doors north of Wilton-ave.)
Having made extensive alterations, am ready now to do a larger business than ever.

**$1.00 PER DOZEN**
Cabinet Photos for the Holidays.
MICKLETHWAITE'S, 40 JARVIS-ST.

**J. FRASER BRYCE,**
Photographic Art Studio,
107 KING STREET WEST.
Portraits in Oil, Water Colors, Crayon, Indian Ink, etc. Life-size photographs made direct from life especially. Nothing to equal them in the Dominion.

**HAMS & BREAKFAST BACON.**
Our Goods are Mild, Sugar Cured and Full Flavored. Ask your Grocer for them.
James Park & Son,
St. Lawrence Market and 161 King-st. West. ed

**Queen City Livery & Boarding Stables**
159 and 161 Queen-street west,
TURNBULL SMITH, PROPRIETOR.
First-class livery rigs, double and single, always ready. First-class accommodation for gentlemen boarding horses at reasonable rates. Telephone No. 333.

**The Provincial Detective Agency**
Detective work of all kinds promptly attended to; 17 years' experience Toronto Police force. All correspondence confidential. ed
JOHN REID, ex-Detective Toronto Police Manager, 46 Church street, Toronto (Room 6).

J. NICHOLLS,
Carpenter, etc.,
Has removed to
224 KING-ST EAST,
Jobbing of all kinds 653

**Scroll Saws.**
Prize Holly, Demas Saw & Lathe.
Demas Saw No. 5, Demas Lathe.
Write for circular and price.
RICE LEWIS & SON,
52 and 54 King-st. east, Toronto.

**Burdock BLOOD BITTERS**
WILL CURE OR RELIEVE
BILIOUSNESS, DYSPEPSIA, INDIGESTION, JAUNDICE, ERYSIPELAS, SALT RHEUM, HEARTBURN, HEADACHE, DIZZINESS, DROPSY, FLUTTERING OF THE HEART, ACIDITY OF THE STOMACH, DRYNESS OF THE SKIN,
And every species of diseases arising from disordered LIVER, KIDNEYS, STOMACH, BOWELS OR BLOOD.
T. MILBURN & CO., Proprietors, Toronto

**DR. E. C. WEST'S DANDELION**
For the LIVER, BLOOD, STOMACH AND KIDNEYS
Infallible Blood Purifier, Tonic, Diuretic. Loss of Appetite, Indigestion, Dyspepsia, Biliousness, Jaundice, Liver Complaint, Rheumatism, all Kidney Diseases, Scrofula, Diseases peculiar to Females, Salt Rheum, Eczema and all Skin Diseases, Headache, Palpitation of the Heart, Sour Stomach and Heart Burn. Purely Vegetable.
JOHN C. WEST & CO., Toronto Ont.

**DESKS AND OFFICE TABLES**
for office, library, warehouse, students, etc., 20 styles; the handsomest cylinder desk in the world for $25.
Hartford Desk Agency, 151 Yonge-street. 135
A. O. ANDREWS & CO.

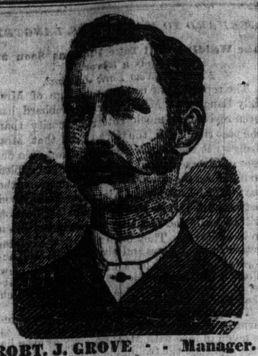

ROBT. J. GROVE - - Manager.
**Canadian Harness Co.,**
Wholesale Manufacturers & Importers,
104 Front-street, opposite Haymarket, Toronto.
It will pay you to call and see our full line of Light Driving Harness, Butchers', Grocery and Team. Also Blankets, Oil Covers, Whips, etc. All hand-made. Best of stock used. EVERY SET GUARANTED. We can save you $5 to $10 per set.

**BABY CARRIAGES**
BABY CARRIAGES.
THE FINEST LOT OF
BABY CARRIAGES
IN THE CITY.
PRICES LOW.
135
HARRY A. COLLINS
90 YONGE STREET.

**Valentines!**
From "one cent" to "ten dollars" each. A full assortment of Comics.
The Toronto News Company
42 YONGE-ST.

**STORAGE.**
Mitchell, Miller & Co.,
WAREHOUSEMEN.
45 Front-street East.

**CARPET SWEEPERS**
ONLY $2.00,
Just the thing for a CHRISTMAS PRESENT.
P. PATERSON & SON
77 King-srteet East.

PURITY TRADE MARK
Made from the choicest and most delicate portions of milk-fed pigs only at Oaklands Farm.
Wholesome. Clean. Pure.
Seasoned with the leaves only of homegrown herbs
HOME-MADE SAUSAGES
NO WATER ADDED AS A MAKE WEIGHT.
For Sale by—
OAKLANDS JERSEY DAIRY.

**DAVIDSON & KELLEY,**
Carpenters and Builders,
56 SHERBOURNE STREET.
Alterations and repairs promptly attended to. Estimates given. 246

**Patent New Counter Check Books.**
The newest and best yet introduced. New patent covers. Send for samples and prices to MORTON & POWLEY, 3 and 5 Adelaide-st. E.
N.B.—We beg to inform merchants we are the sole patentees of the attachments for holding tally sheets in covers and any parties infringing on this will be proceeded against. 246

**ARCADE BILLIARD ROOMS**
Finest in Canada! Fourteen tables! Well heated and lighted! Everything first-class!
462 E. L. BOWMAN, Proprietor.

**MACDONALD BROS.,**
Carpenters, Cabinetmakers and Upholsterers.
Furniture repairing and upholstering in all its branches. Carpets made and laid. Jobbing carpenter work promptly attended to. Satisfaction guaranteed. 246
3 ELM-STREET, TORONTO.

**TORONTO STONE COMPANY,**
Miners and Manufacturers of
Block, Sawn and Cut Stone,
Flagging, Steps and Landings. Estimates furnished on application. Office and Mills, Esplanade-street, between Scott and Church-streets. Quarries, Pelee Island, Ont. 246

**OAKVILLE DAIRY,**
481½ YONGE STREET.
Guaranteed Pure Farmer's Milk supplied retail at lowest market rates. 246
FRED. SOLE, Proprietor.

**BE ON YOUR GUARD.**
Don't allow a cold in the head to slowly and surely run into Catarrh, when you can be cured for 25c. by using Dr. Chase's Catarrh Cure. A few applications cure incipient catarrh; 1 to 2 boxes cures ordinary catarrh; 2 to 3 boxes is guaranteed to cure chronic catarrh. Try it. Only 25c. and sure cure. Sold by all dealers. 246

**KAISER BEER.**
We beg to announce to our patrons that we will send out our second brewing of KAISER BEER on
SATURDAY, 29th instant,
And following two weeks.
456
REINHARDT & CO.,
87-93 DUCHESS-ST.

**The Copland Brewing Comp'y**
TORONTO,
Have made
SPECIAL BREWINGS
of their Celebrated
ALES AND BROWN STOUTS,
which they can confidently recommend as equal to any imported.
FOR THE CHRISTMAS TRADE
the above is put up in 15 gallon kegs and in bottle for family use.
185
Brewing Office—55 Parliament-st
City Office—20 King-st. east.
Telephone Communication.

**Messrs. O'Keefe & Co.,**
BREWERS AND MALSTERS,
TORONTO, ONT.
SPECIALTIES:
ENGLISH - HOPPED ALE
in wood bottle, warranted equal to best BURTON brands.
XXXX PORTER
Warranted equal to Guinness' Dublin Stout, and superior to any brewed in this country. Canadian, American and Bavarian Hopped Ales and Porter. Our
"PILSENER" LAGER
has been before the public for several years and we feel confident that it is quite up to the best produced in the United States, where Lager is fast becoming the true temperance beverage; a fact however which some cranks in Canada have up to the present failed to discover. 553
O'KEEFE & CO.

**P. F. CAREY,**
MERCHANT TAILOR,
STYLISH AND ARTISTICAL.
16 KING-ST. EAST.
OVER COATS CHEAPER THAN EVER. A first-class, good fitting, stylish garment Made to Order, including best Trimmings, from 27 to 50 per cent. cheaper than any other house in Toronto, quality being equal.
16 KING-STREET EAST. 535

**NEW BOOKS.**
"She," by Th. R. Haggard, 25c. "The World Went Very Well Then," by Walter Besant, 25c. "Children of Gibeon," by W. Besant, 20c. "The Girl in the Brown Habit," a sporting novel, 20c. "John Westacott," by James Baker, 20c. "A Modern Telemachus," by Charlotte M. Yonge, 25c. "Bright Star of Life," by B. L. Farjeon, 25c. "Nine of Hearts," by B. L. Farjeon, 25c. Also a full line of Office and Pocket Diaries for 1887 at
Winnifrith Bros.,
6 TORONTO-STREET. 351

**VIOLINS!**
Just received from Germany, a large assortment of ¼, ½ and full size Violins and Bows—150 different styles—which we are selling at a great reduction.
Call and see them. 246
BUTLAND'S
5c. MUSIC STORE,
37 KING-ST. WEST.

COWLING'S ENGLISH PILLS.—Strengthening and Blood Purifying Pills, Cure Indigestion, Dyspepsia, Biliousness, Headache, Liver Complaints, etc., etc. LIFE RESTORING PILLS, for Diarrhœa, Dysentery, Fever and all Bowel Complaints. Testimonials of the wonderful cures effected by these pills have come in from all parts. Established over 50 years. Read the following:
I hereby certify that I have examined the component parts of the Digestive Pills manufactured by the Company presenting them, and can recommend them as composed of the most useful articles in use. They cannot fail to have a good effect.
W. M. MOORHOUSE, M.D.,
Spadina-avenue, Toronto. Feb. 11, 1885.
133 LYMAN BROS. CO., Agents.

**DR. W. SMITH, M.R.C.S.**
Specialist, Nervous Debility, Impotence, Obstacles to marriage, and all private diseases successfully treated and cures guaranteed. Dr. S. can be consulted from 10 to 12, 3 to 5, 7 to 9 on all diseases of a private nature requiring skill and experience. Letters answered confidentially. Pamphlets free. The Dr.'s office is arranged that persons consulting him are unobserved. Entrance to office through drug store, 131 King-street west, Toronto.

A. F. HARRINGTON & SON
Successors to Foley & Wilks, in
Reform Undertaking Establishment
358½ Yonge-street, Toronto.
Telephone No. 1176.

**J. YOUNG,**
THE LEADING UNDERTAKER,
347 Yonge Street.
TELEPHONE 679. 136

GRATEFUL—COMFORTING.
**EPPS'S COCOA.**
BREAKFAST.
"By a thorough knowledge of the natural laws which govern the operations of digestion and nutrition, and by a careful application of the fine properties of well-selected Cocoa, Mr. Epps has provided our breakfast tables with a delicately flavored beverage which may save us many heavy doctor's bills. It is by the judicious use of such articles of diet that a constitution may be gradually built up until strong enough to resist every tendency to disease. Hundreds of subtle maladies are floating around us ready to attack wherever there is a weak point. We may escape many a fatal shaft by keeping ourselves well fortified with pure blood and a properly nourished frame."—*Civil Service Gazette.*
Made simply with boiling water or milk. Sold only in packets by Grocers, labelled thus: James Epps & Co., Homœopathic Chemists, London, England.

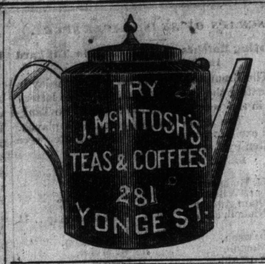


**AN ENJOYABLE CUP**
Can always be obtained from McIntosh's Tea at 40c. and up.
This week, with one pound of 50c Tea,
Beautiful Colored Plate
(22 x 28) of late
HON. GEORGE BROWN
Worth at least $1. Numbers limited, so come quick to 281 Yonge-st.

**PREVENT YOUR COLD.**
THEY ARE THE CAUSE OF NEARLY ALL THE DEATHS.
A MOXIE LOZENGE on your tongue during or immediately after severe exposure will positively stop one, and its use does not render you more liable to take cold afterwards. They give sweet sleep and feed strength to your nerves. Keep a few in your pocket. Harmless in large quantities. Only 15 cents per box. Sold everywhere.

**STANDARD TIN WORKS.**
REMOVAL NOTICE.
TINWARE! TINWARE!
Having removed to my new premises, BAY-STREET, NEAR CORNER ESPLANADE (R. Hay & Co.'s Factory) I can now furnish the trade at lowest market rates.
Please call and inspect my stock. Temporary entrance, Esplanade-street, near corner Bay. 46 3m
W. J. M'GOLPIN.

**ELIAS ROGERS & CO.**

BEST QUALITY COAL & WOOD—LOWEST PRICES.
OFFICES:
20 King-street west. 409 Yonge-street.
765 Yonge-street. 552 Queen-street west.
244 Queen-st. east.
Offices and Yard: Cor. Esplanade and Princess streets.
Do. do. Bathurst-street, nearly opposite Front-st.
Do. do. Fuel Association, Esplanade-st., near Berkeley-st.
ELIAS ROGERS & CO.

**COAL AND WOOD.**
BEST QUALITIES - - - LOWEST RATES.
Offices and Yards { COR. BATHURST and FRONT-STS. YONGE-STREET WHARF.
ORDER OFFICES { 51 KING-STREET EAST. 534 QUEEN-STREET WEST. 390 YONGE-STREET. 678 YONGE-STREET.
TELEPHONE COMMUNICATION BETWEEN ALL OFFICES.
135
P. BURNS.

**EAST END DRY GOODS STORE,**
158 1-2 QUEEN-STREET EAST, TORONTO.
Having enlarged my premises and made other extensive improvements, I am ready to show to my numerous customers a large new stock of Spring Goods, well assorted, and the best selected stock in Toronto, consisting of Prints from 4½c to 15c per yard, all warranted fast colors; Feather Tickings, 10c to 25c per yard; Tabling, 17c to 70c per yard; Napkin, Sheetings, Pillow Cotton, White Quilts, Cretonnes, Embroideries in white and colored, all at bottom prices. Factory Cotton, 3½c, 4½c, 5c, 6c, 7c, 8c, 9c and 10c; White Cotton, 6c, 7c, 8c, 9c and 10c. Lace Curtains a specialty. The cheapest and best selected stock of Gents' Furnishings in Toronto. The balance of my winter goods, consisting of Blankets, Comforters, Shawls, Clouds, Hoods, Socks, Hose, Mitts, Gloves and Woollen Cuffs, all to be sold at wholesale prices. Now is your time for a bargain. Come early and often and be sent home happy. 246
FRED SPOFFORD, 158 1-2 Queen-st. East, Late of T. Woodhouse.

**CATARRH**
**CATARRHAL DEAFNESS**
A NEW **HAY FEVER** TREATMENT
Sufferers are not generally aware that these diseases are contagious, or that they are due to the presence of living parasites in the lining membrane of the nose and Eustacian tubes. Microscopic research has proved this to be a fact, and the result is that a simple remedy has been formulated whereby these diseases are cured in from one to three simple applications made at home. A descriptive pamphlet is sent free on receipt of stamp by A. H. Dixon & Son, 305 King-street West Toronto, Canada.

**ROCKING HORSES**
CHILDREN'S SLEIGHS
AND CARRIAGES.
WM. H. SPARROW, 87 YONGE-STREET.