THE CROSS IN THE TOWN.

[illegible]

The alarm during the noon hour yesterday was for a fire in a workshed on Berkeley street east. The blaze was easily subdued.

Travel from the east, except in emigrant trains, appears to be quite just now. Only one Pullman car was on last night's midnight train.

Miss Annie Brown, who so narrowly escaped fatal injuries by a runaway accident on Jarvis street over a month ago, is able to go out.

A boy named Edward Carley was yesterday fined $1 and costs for breaking windows in the Canada car company's building, Strachan avenue.

The Toronto bridge company have been awarded the contract for bridging the Assiniboine at Brandon, for the Canadian Pacific railway.

Mary Cotter, who was arrested in this city last week on a charge of infanticide, has been committed for trial by the Whitby police magistrate.

Two young men, named William Coulter and Thomas McDermott, have been each fined $5 and costs for trespassing upon the property of Miss Givins.

A sample of this season's barley from the vicinity of Brantford, and which averaged fifty pounds to the bushel, was shown at the corn exchange yesterday.

The boy George Sutherland, held on a charge of feloniously shooting the children Bernhard, was yesterday admitted to bail in two sureties of $150 each.

Mr. Joseph Mills, guardian of No. 1 fire-hall, Ottawa, visited the Court street boys last night. He was accompanied by Mr. J. Crean, also from the capital.

Davis Morris, a Jew from New York, was yesterday sent to gaol for three days for stealing two coats worth about twenty cent from Wm. Stewart, a gardener.

The ladies of St. James' cathedral aid society intend to hold a bazaar in the autumn, in aid of the building and endowment fund. They will be glad to receive contributions.

George Board, the man who was stabbed by George Nelson some weeks ago, is getting on well in the hospital, and it is expected will soon be able to appear in court.

"He's a perjured man and I'll give my oath he's a liar, and yet he comes from No. 4," was what crazy Capt. Black thought of a constable in the police court yesterday.

Near the Forks of the Credit lives a broken-down English baronet, who earns his subsistence by the sweat of his brow in the stone quarries. He and "Dr." Atchieson are the characters of the neighborhood.

A Mr. Caines opened a boot and shoe store on King street, west of the Revere house, about a month ago. Yesterday his creditors were enquiring for him. He and the best part of his stock are missing.

Maud S. fell into the hands of the police last night. Not Maud S., the trotter, but Maud S. Brown, the woman with the many husbands. She was very drunk in the east end and was arrested by a No. 4 officer.

Woodbridge has acknowledged the services of Assistant-Chief Graham and firemen Doughty, Smedley, Teedy, Burns and Hill at the recent fire in that village by sending in a cheque for $60, which will be divided equally among the six.

Yesterday morning V. C. Ferguson delivered judgment in the Hamilton case of Young v. Huber, making Read, Georing & Co. defendants in the suit, and granting an interim injunction restraining the sale of the property in question.

The Hamilton Times says that Calico Bill, or Wm. Rennie of Toronto, was let go and advised to leave that city, and had gone to Toronto, where he belongs. The Times man seems to knew all about him, and he is doubtless a plant of Hamilton growth.

The governor-general and party left by the Northern railway at about 11 a.m. yesterday. His excellency was presented with addresses at Newmarket, Barrie and Collingwood, from which latter place the party took passage on the Frances Smith for Prince Arthur's Landing.

On Wednesday morning Dr. Sewell of Quebec, who is accompanying the governor-general's party to the Northwest, paid a visit to the hospital, and was shown all over the building. Dr. Bell, the newly-appointed superintendent of the Montreal hospital, also visited the institution.

A sailboat containing two men upset in the lake near Hamilton Wednesday. The Prowett Beyer, in charge of Geo. Quackenbush, was near at hand, and the men were rescued and taken aboard that vessel, which also towed their boat into Hamilton.

Yesterday a man was driving one of Muckle's lorry carts loaded with barrels for Quetton St. George & Co., along Yonge street, and was turning into the World lane when the front of the waggon suddenly sank into the excavation made for the new block pavement, jolting the barrels forward and hurting the driver pretty badly.

Some of the hackmen yesterday tried to beat the American excursionists, but in most instances their little game was stopped by the interference of the police. A few of the visitors were charged exorbitant rates, but as they could not stay over to prosecute it is doubtful if anything can be done to the aforesaid gents.

The Yonge street drowning affray was disposed of for the time being in the police court yesterday. The Japanese, Andrew, Stabjah and Jim, gave bail to keep the peace, Wm. Short, who got the at home, and Robert Allen, who got Oliver with wounds for the assault, was remanded for a week, Short being allowed on bail and Allen being committed in default of bail. The case against Short for the assault on Stabjah was dismissed on his paying costs.

[illegible]

[illegible]

[illegible] Toronto; vice-president, G. S. Co[illegible] ronto; secretary, Frank S. Crysler, Welland; treasurer, F. G. Callender, Toronto. The new president, although quite a young man, has risen rapidly in his profession, and has also taken his degree as medical doctor.

The retiring president then delivered an address. Mr. Lennox started out with the remark that addresses of retiring presidents were a useless superfluity, but he nevertheless got off a pretty lengthy speech, which, however, was fraught with good sense. He went in strongly for the unity of the profession, pointing out how that it begat a pleasant social feeling and profitable professional relations.

An important feature of the meeting, which was continued Wednesday evening and yesterday, was the reading of papers on various topics interesting to dentists. Dr. Willmott, Toronto, read the report of the committee on improvements in mechanical dentistry; Dr. Christendes, Hamilton, read the report of the committee on operative dentistry; Dr. Willmott read a paper on the insertion of a pivot tooth by the modification of the Richmond process; Dr. Rowe, Cobourg, read the report of the committee on materia medica and therapeutics. Discussions followed on all these subjects. Dr. Caesar, Toronto, explained the insertion of the Richmond crown. Dr. Crysler, Welland, explained his mode of regulating teeth, illustrating the same with models. Dr. Crysler's process was approved of by the meeting, which is quite a compliment to that young gentleman.

The meeting passed a resolution of condolence with the family of the late J. B. Sabine, London, who was a prominent member of the society.

The president, vice-president, secretary and Mr. Vogler, Toronto, will constitute the business committee for the ensuing year. J. G. Adams, Toronto, and J. W. Spaulding, Toronto, were named as the finance committe.

The above is the principal business transacted by the society, which adjourned yesterday evening.

A NEW WORK ON TRAVELS.

"The World: Round It and Over It," is the title of a new work by Mr. Chester Glass of London, Ont., and describes what the writer saw on a journey round the world. In 1873 Mr. Glass began his tour, and arrived home after a year and a half's travelling in almost all the countries of the world, civilized and semi-civilized. A great deal of ground is covered, and practical and interesting information given on all phases and departments of human knowledge, from horse racing to religion. The descriptions are clearly portrayed, the style is lively and unencumbered by what is tiresome and heavy, and the author seems to have been successful in limiting himself to what would prove of interest to his reader. It is quite evident Mr. Glass possesses in a large degree the inquisitive spirit that leads men to betake themselves from their own little world at home in order to get a comprehensive view of humanity at large, and to see, and gaze upon the sight, the Chinese nibbling rice from two sticks, or the volatile and gay Frenchman on Parisian boulevards, or a modern Alcibiades leading a band of brigands in the mountains. Thus the fact of the author being a Canadian gives an addition value to the book. Writers of fiction and of foreign travel are so few among us that we are apt to welcome and encourage all home productions. For the intending tourist Mr. Glass's collection of letters will be found a useful and agreeable companion, and there is no reason why the stay-at-home man should not be instructed and have his leisure hours beguiled. The work contains 500 pages, with illustrations. The publishers are Hunter, Rose & Co.

WASHINGTON CONVENTION.

This committee met yesterday afternoon, the members present being Abt. Crocker (chairman), Bickford, Fleming and Carlyle. Five replies were received for painting 1,500 square yards of galvanized iron on the roof of the hall. Mr. Fairchild's tender at 12½ cents per yard was accepted. The others ranged from 13 to 14½ cents.

All the members took occasion to bear testimony to the good condition in which the Orange order left the grounds and buildings after its celebration on the 12th of July, no damage of any kind being reported.

CALEDONIAN GATHERING.

THE GAMES AT THE EXHIBITION GROUNDS YESTERDAY.

A Big Turnout—Scotsmen on Their Muscle—The Kilted Dancers—The Prize List—Evening Excursion.

At about 9.30 a. m. yesterday the kilts gathered at the St. James' hotel and marched through the principal streets, headed by Mr. Hodge, who was followed by three pipers, a number of Highlanders and the band of the Tenth Royals, whose music was varied by the wilder strains of the bagpipes. At a little after 11 they embarked on the Queen Victoria for the exhibition grounds. The number of spectators assembled at first was small, but later boats brought up large crowds of people, and by the middle of the afternoon there must have been 4000 on the grounds, the greater proportion of whom occupied seats on the grand stand. Sergeant Stephens was present with a squad of policemen, but the crowd was very orderly and the services of the police were only occasionally called into requisition to curb the enthusiasm of some spectator who wanted to get inside of the ring. The press badges were frequently and narrowly scrutinized by the sergeant, who never during the day appeared to be quite satisfied of their genuineness.

THE GAMES

were well contested throughout, and in some of them unusually good records were made. The following are the results:

Boys' race (under 16 years), 500 yards—1, Robert Ramsay; 2, Stuart Campbell; 3, Willie Campbell.

Running hop, step and jump—In this contest M. McDonald of Toronto was first with 44.5½, and E. W. Johnston, Hamilton, and A. Scott, Brussels, tied at 43.9. On jumping for the tie Scott scored 44.11, and was awarded second place.

Throwing heavy hammer—The competitors were M. McDonald, Toronto; E. W. Johnston, and A. A. McDonald, a gigantic athlete from Glengarry. McDonald of Toronto made the best throw, 35.3, and was closely followed by Johnston with 34 feet.

Three boys entered for the Highland fling, who all acquitted themselves well. The dancing of Thomas McMillan, to whom the first prize was awarded, was particularly admired. H. Morrison, a curly-headed little fellow, was loudly applauded for his pluck in continuing to dance after his shoe had slipped off and was dangling by the string. He received second prize.

Running high leap—1, E. W. Johnston, 5.8; 2, A. Scott, Brussels, 5.6. The competition between these two was very close.

Putting heavy stone—In this contest A. A. McDonald of Glengarry distanced his rivals, making the remarkable fine throw of 40.7, which is said to be a long way ahead of the best on record previous to yesterday. Johnson was second with 34.8, and A. Scott third with 33.11.

Dancing strathspeys and reels—1, George Matheson, Hamilton; 2, David Anderson. A third prize was on the list, but for some reason was not awarded.

Sack race—1, George Morris, Galt; 2, George Bennett, Hamilton; four entries.

Vaulting with pole—1, A. Scott, 9.6 1-4; 2, George Lyon, Ottawa, 9; 3, E. W. Johnston, 8.6.

One hundred-yards race—1, W. Fitzgerald, Toronto; 2, T. Hart, Toronto; 3, F. Crag.

Dancing Highland fling—1, Matheson; 2, Harry Henderson; 3, G. L. Henderson, Toronto.

Tossing the caber—1, E. W. Johnston, 29.9; 2, D. McDonald, 29.1; 3, A. Scott, 38.

Hurdle race—1, J. Case, Hamilton; 2, A. Woods, Galt; 3, J. McDonald, Toronto.

Running long jump—1, E. W. Johnston, 19.3½; 2, A. Scott, 19; 3, M. McDonald, 18.7.

Quarter-mile race—Moffatt of Montreal came in first, securing the gold medal; D. McMullen of Toronto was second, and Johnston third.

Sword Dance—1, Geo. Matheson; 2, G. L. Henderson.

Mile race—J. Raine, Ottawa; 2, J. A. Ward, Toronto; 3, J. Case, Hamilton.

Best dressed Highlander, Col. Stevenson. Best dressed boy in Highland costume, 1, R. Johnson; 2, H. McCrimmon; 3, J. Greenlees; 4, H. Morrison.

Sword dance (boys)—Thomas McMillan was the only competitor and was awarded 1st prize.

Mile race (amateurs only)—1, C. Curtis; 2, Robt. Colwell, Galt; 3, D. Bennett, Hamilton.

Boys' race (under 10)—1, Willie L. Campbell; 2, George Adamson.

Girls' race—Only two competitors entered, Katie Morrison coming in first.

Bagpipe music—1, Piper Major McNeil, Scots Fusiliers, Montreal; 2, Donald Gordon, Toronto; 3, Niel McIsaac, Buffalo.

It was nearly 7 o'clock when the games were finished, and the large crowd departed for their homes by the Queen Victoria, apparently well satisfied with the day's sport.

EVENING EXCURSION.

At 8 o'clock a large number of delegates and their friends embarked on the Queen Victoria for a sail on the lake. Mr. Hodge took charge of the entertainment, and addressed a few words of farewell to the American delegates. The party returned at 11 o'clock.

DANCING AT PIONICS.

A Knox College Student Does Not Approve of the Amusement.

John Mutch, B. A., a well-known recent graduate of Toronto university, and a divinity student of Knox college, is at present stationed at Fort Erie as missionary. At the meeting of the Hamilton presbytery a letter was read from Mr. Mutch, calling attention of the presbytery to a proposal made by his congregation to raise part of the money required for the support of gospel ordinances by a picnic with dancing, and asking direction in the matter. It was resolved to approve the conduct of Mr. Mutch in opposing the raising of money for the support of the gospel by such means; and feeling the danger which threatens the church from questionable methods of raising money for the Lord's work and sinful conformity to the world in social amusements it was further resolved to instruct the clerk to write the office bearers of the congregation of Fort Erie, beseeching them to do their endeavor to avert so great a scandal upon the good name of the Presbyterian church, as must obtain if the picnic advertised for Tuesday, the 26th inst., shall be conducted in the manner advertised in connection with the Presbyterian cause.

The Great Demand for Labor.

NEW YORK, July 21.—It is stated at Castle Garden that the demand for labor is greater than the supply, notwithstanding the immense immigration of the last six months. Work has been obtained for 119,000 men and 6000 women. Applications come from all sections of the country, and a thousand men can be supplied with work as soon as they arrive.

The Exodus from Germany.

BERLIN, July 21.—One authority reckons the amount of capital lost by the fatherland by emigration to America at 12,300,000,000 marks. Many regard the vast tide of emigration not as an unmixed evil, but as a purifying stream. They contend that Germany is suffering from over-population.

A PAVEMENT PAINTER.

The Freaks of a Young Decorative Artist on Stone Flags.

Toronto has at last seen a novelty—or at least a part of Toronto—and the other part "must go." The novelty is a young Liverpool Irishman, who draws marvellous pictures on the sidewalk, and also marvellous audiences from the crowd. For he is not only a clever sketcher, but pretends to some ability as a writer. His sign-board, chalked on the wall of the old post-office lane, is somewhat as follows: "The wise man looketh at the drawings and giveth like unto a hare-door and droppeth his penny into the hat, while the vain man playeth his hoof upon the pictures and pitteth the unsteady plug."

A World reporter struck him early in the day, and saw him delineate Napoleon I., a mask of Beaconsfield after death, a marine subject called "Hopeless," and one or two other works which were produced in a most rapid and artistic manner, by means of colored chalks. The crowd round him increased, and contributions were quite lively. He has apparently great talent, and our reporter took upon himself to invite Mr. Ex-Ald. Piper to stand for a portrait, which he did. The drawing occupied ten minutes, and the result is pronounced lifelike. On being interviewed, the artist, who was reading a copy of "Goldsmith," as he said, "for the fortieth time," stated that he was a school-mate of the celebrated Carling, who was an artist and song-writer, author of "The Leather Bottelem," "Doran's Ass," &c., &c.

This itinerant vendor of intellectual gratification seems to be a well-informed young man, with a brogue, brogue and a seedy suit, but he may be really a duke in disguise. We, however, doubt it. He is worth seeing, and his wares are a small price for the show he has to offer.

THE TORONTO BAPTIST COLLEGE.

Prospectus of the Institution, its Professors and the Character of its Work.

The prospectus of the Toronto Baptist college gives full particulars of that institution, the aim and scope of its work, the course of study to be pursued, its staff of teachers, and its regulations. It will aim to promote the efficiency of the Baptist ministry in Canada, and to that end, while offering the most thorough and extended course of study to those whose abilities, opportunities, and circumstances render such a course practicable, it will make special provision for the theological training of men whose opportunities for culture have been limited. The faculty will insist that all who can do so shall secure a thorough literary training before entering upon special theological studies, but where this is not possible the faculty will be permitted to select from the courses those studies which will be most helpful to them.

The courses of instruction embrace exegetical, dogmatic, historical and practical theology, covering a period of three years. Dr. Castle, the president, takes biblical theology, homiletics, and pastoral theology; Prof. Torrance has New Testament exegesis and polemical theology, and Prof. Newman biblical introduction, Old Testament exegesis, and church history. Besides these, Prof. Hirschfelder will lecture on Hebrew language and literature, Mr. Lewis on elocution, and Dr. Clarke will give instruction in sacred music. Students taking the full course and passing a satisfactory examination will have the degree of B.D. conferred on them.

The college building is to be known as McMaster hall, in honor of its founder, and it will be dedicated with appropriate ceremonies on the 4th of October. The exercises of the college will begin on the 26th.

Although a Baptist college, students for the ministry of all evangelical denominations of Christians will be freely admitted to its privileges.

THE TORONTO, GREY AND BRUCE.

Progress of Reconstruction—A Fall in the New Issue of Bonds.

The work of reconstructing the Toronto, Grey and Bruce railway is going forward steadily, though hindered somewhat by the difficulty of procuring laborers. About one-half of the steel rails needed to relay the track have already been distributed along the line, and the remainder will be laid down in the course of a few weeks. As soon after that as the new bridges are completed and the alterations are made in the grading and alignment the steel rails will be laid, which will probably be about the beginning of October. The new elevator in this city is nearly finished, and it is expected that work will soon commence on one at the Owen Sound terminus.

None of the new issue of bonds have yet been placed on the market, and it is not probable that they will be until the legal troubles of the road have subsided. A few months ago the whole amount might have been disposed of on the London money market at 105, but the contentions that have since taken place, and the application for the appointment of a receiver, have depreciated them by five to ten per cent. All persons interested in the prosperity of the road will desire to see the litigation ended.

DOC SHEPPARD IN KILTS.

A Veritable Blackleg—A Great Scandal Prevented, and the Honor of the Garb of Gaul Preserved.

The most laughable sight ever witnessed was Doc Sheppard arrayed in the kilts. He was to have marched in them yesterday, but he presented such a ludicrous spectacle that those who induced him to don the breezy garments were so overcome with laughter that the public appearance of the doc had to be postponed. It was too, too utter for anything. Sheppard, however, took the thing earnestly, and kept constantly asking "What you laffing at?" He wore the shepherd tartan and a fine velvet jacket and Lorne plaid. His hose, however, were of questionable sex, and were striped instead of checked. A large knife with "Bread" cut on the handle was in his stocking. But the doc's

BLACK LEGS

were the cynosure of all eyes in the room. They were stout, lumpy, and enormously knee-capped. They described all the angles and round lines in geometry.

BOB BERRY CLAIMS A WHITE WIFE.

A tall and muscular negro stood on the corner of Richmond and Victoria streets yesterday morning, addressing a young white woman whom he had stopped while walking along. The negro was Bob Berry, and he was claiming the woman. The latter was well dressed, and not unprepossessing in appearance. From what our reporter could pick up Bob was trying to assert a one-time authority over the woman, and to do so he used now threatening, now pleading tones. The woman wouldn't go with him as he wanted, and asserted that she could prove she was married to the man she now lived with. "You can't," said Bob, and then the argument ended. The female was self-possessed during the discussion, yet determined in her intent not to go with the dusky knight. It was evident that there has in the past been intimate relations between the two, and the woman seems wishing to terminate it. "I won't be made a show of," she said, raising her hand to add emphasis to the assertion. Berry finally relegated to a neighbouring hotel. What the arrangements arrived at between them was the reporter could not learn, but it appeared that madame was determined to give his African nibs the grand bounce.

THE WEATHER BULLETIN.

METEOROLOGICAL OFFICE, TORONTO, 1 a.m., 22nd July, 1881.—The depression which was in the vicinity of Lake Michigan last night has continued to hover in the same locality, and is now increasing in energy, and the depression which was over the St. Lawrence now covers the New England states and the western portion of the maritime provinces. The pressure is higher over the southern states and northwest territories. The weather has been fine in Ontario, but in Quebec and the maritime provinces very unsettled and rainy.

Probabilities for the Lakes—Fresh to brisk south-easterly to north-easterly winds; fair to cloudy weather with rain areas. Upper St. Lawrence—Moderate to fresh winds; fair weather.

Ex-Mayor McElroy of Hamilton died yesterday morning, aged 71. He was mayor of that city during 1862, 1863 and 1864, and at one time ran for parliament.

BIRTHS.

JENKINS—At 258 Queen street west, on the 16th July, the wife of J. Hodgetins, of a son.

KNOWLES—At 13 Rutland street, on the 18th July, the wife of Samuel Knowles, of a daughter.

MARRIAGES.

WATSON—NICHOLS—On the 20th July, at the residence of the bride's mother, Brampton, by Rev. Isaac Tovell, Rev. Coverdale Watson, Toronto, to Mary, second daughter of the late Rev. Matthew Nichols.

BREEN—KENNEDY—At Hamilton, on the 20th July, by the Rev. Dr. Williamson, Mr. Frank Breen to Miss Martha Patterson Kennedy, both of Toronto.

ROBINSON—STORK—At the residence of the bride's mother, on Wednesday, 20th July, by the Rev. Robt. Boyle, William A. Robinson, merchant, to Annie Elizabeth, only daughter of the late Christopher Stork, all of Brampton, Ont.

DEATHS.

SHIELDS—On the 20th inst., at Rat Portage, Manitoba, Essie Anna, beloved wife of John Shields, late of Toronto.

RULE—Yesterday morning, at 112 William street, Louisa, beloved wife of Charles Rule, aged 35 years. Funeral from the above address to-day at 4 p.m.

M. M'CABE & CO.,
UNDERTAKERS,
333 QUEEN STREET WEST.
ORDERS ATTENDED TO NIGHT AND DAY.

J. YOUNG
THE LEADING
UNDERTAKER,
347 YONGE STREET.
TELEPHONE COMMUNICATION.

M. NOLAN'S 573 Queen st. west. Funerals supplied in First-Class style, at the Lowest Rates. The best Hearse in Toronto. Telephone communication with all parts of the City.

V. P. HUMPHREY,
UNDERTAKER,
309 Yonge St., Opp. Agnes St.
Night calls promptly attended to.

EXCURSIONS.

VICTORIA PARK!
COOL, FRESH AIR.
To Spend a Happy Day, Go to Victoria Park.
THE STEAMERS
Queen Victoria and Princess Dagmar
Leave Church street Wharf 11 a.m., 2, 3, and 4.30 p.m.; York street ten minutes later. Queen's Wharf 2.30; on return 7 p.m.
Fare only 15 cts. Children 10 cts.
Special and extremely low rates to excursion parties.

ROCHESTER
ON
CIVIC HOLIDAY,
1ST AUGUST,
By Steamer
LADY RUPERT
Four to five hours in Rochester (weather permitting) is guaranteed. Return tickets, including Railway fare,
ONLY $2.00.
A special arrangement has been made with the Toronto Harmonia Society to give one of their Celebrated Concerts on this trip.
Boat leaves Yonge street wharf at 6.30 a. m.; returning, leaves Charlotte at 8.30 p. m.
Will not call at the Queen's wharf this trip.

LORNE PARK.
The Great Popular Resort!
Stmr. Empress of India
Every morning and afternoon, leaving Mowat's Wharf at 10.30 a. m. and 2 p. m., returning at 1.45 and 7.30 p. m.
Adults, Fare and Return, - 25c.
Children, - - - - - - 10c.
BOYLE & RIDDELL, Managers.

BURLINGTON BEACH,
Calling at Oakville,
By Steamer "Lady Rupert,"
ON SATURDAY AFTERNOON.
Leaves Yonge street wharf at 2 sharp; leaves the Beach at 6.
RETURN FARE, 50 CTS.
W. E. CORNELL, Manager.

CHEAP EXCURSION
TO
NEW YORK,
Via STEAMERS TO NIAGARA, and CANADA SOUTHERN and ERIE RAILWAYS.
FARE FOR THE ROUND TRIP
ONLY $10.00.
Tickets good going on the 22nd, 23rd or 24th of July; good to return any train within fifteen days.
For Tickets and full particulars apply to
Grand Union Ticket Office,
20 King street west.
And office of D. MILLOY, 8 Front Street East.

ISLAND PARK,
And to see the great Australian Oarsman,
TRICKETT
Take the staunch little steamer
ARLINGTON,
Foot of Yonge street, at 9.30, 10.30, 11.30 a.m., 1 p.m., and every 10 minutes till 6.15 p.m.
Only 10 cents and Return.
G. MURCHISON, Captain.

STEAMER LADY RUPERT,
TO
GRIMSBY AND JORDAN,
(Weather permitting)
FRIDAY, JULY 22.
Starting from Yonge street wharf at 10 a.m. Return Ticket 25 cents. W. E. CORNELL, Manager.

GENTS' FURNISHINGS.

WHITE'S SHIRTS.
6 for $6, or $1 each.
6 for $7, or $1 25 each.
6 for $8 50, or $1 50 each.
6 for $10, or $1 70 each.
6 for $11 50, or $2 each.
Reinforced Fronts.
Latest Improvements.
65 KING ST. WEST.

RETAIL DRY GOODS.

GREAT CLEARING SALE
AT
EDWARD M'KEOWN'S
PREVIOUS TO MAKING EXTENSIVE ALTERATIONS.
In addition to OUR CLEARING SALE we will place on the counters to-day for sale a consignment of Lace Novelties purchased at 50 per cent. under importers' cost. These goods are the very newest and choicest.
Cream Spanish Lace Flouncing, all silk, 36c, 40c, 45c, 50c, 60c, 75c, $1 up.
Black Spanish Lace Flounc, all silk, 36c, 35c, 40c, 45c, 50c, 75c, $1 up.
Cream Spanish Lace Scarfs, 75c, 80c, $1.
Black Spanish Lace Scarfs, 75c, 80c, $1.
Black and Cream Spanish Laces, some very choice designs.
White Embroidered India Muslin Ties, 10c, 12½c, 15c, 18c, 20c, 25c, 33c up.
Every lady in town is purchasing one of these ties.
White Embroidered India Muslin Handkerchiefs, very pretty, 12½c, 15c, 18c, worth double the money. Cream India Lawn Squares 35c, 40c, 45c, 50c, 55c, 65c, 75c up—the half-price. New Cream Laces, in Brussels, Venise Point, Torchon, Cluny, Oriental, English Point, etc. Just opened, another lot of choice shadings in Ombre Ribbons, all widths; New Roman Sash Ribbons, New Satin Sash Ribbons, in cardinal, pink, sky, white, cream, etc., 55 cents, worth $1.00 per yard. Also great bargains in Corsets, Hosiery, Gloves, Lace Mitts, Linen Handkerchiefs, Embroideries, Underwear, Notions, etc.
We desire to draw particular attention to the above. These goods are of the VERY NEWEST IN THE MARKET, and Ladies will find it to their advantage to pay a special visit to our store to inspect these goods. On Monday we shall offer some very attractive specialties in our Dress Goods and Staple Department, which see in Saturday's issues. Your inspection solicited at
EDWARD M'KEOWN'S,
182 Yonge Street, Third Door north of Queen.

COAL AND WOOD.

Telephone Communication between Offices.
WHOLESALE AND RETAIL
ANTHRACITE AND BITUMINOUS
COAL! COAL!
EX VESSEL OR BY RAIL, AT LOWEST RATES.
WOOD,—THE BEST QUALITY.
J. C. McGEE & CO.
HEAD OFFICE: 10 KING STREET EAST.

MILLINERY.

To Her Royal Highness
PRINCESS LOUISE
All the Season's Novelties in
MILLINERY,
FRENCH FLOWERS and AMERICA FANCY GOODS.
Mourning a Specialty.
MISS STEVENS,
255 YONGE STREET,
Opposite Holy Trinity Church.
TORONTO.

HARDWARE.

WEST END
Hardware House
313 QUEEN STREET WEST.
J. L. BIRD
Keeps a well-assorted stock of Coachpainters' materials in store, and still leads in Builders, and General Hardware, Paints, Oils, Glass, etc., etc.

LADIES' WEAR ETC.

none are Genuine without our name stamped on Corset.

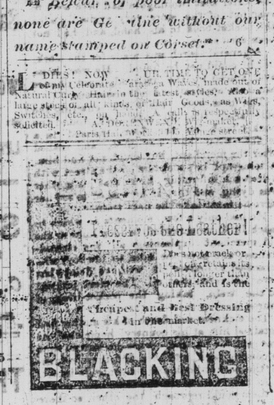

COAL AND WOOD.

ESTABLISHED 1856. ESTABLISHED 1856.
P. BURNS
WHOLESALE & RETAIL DEALER IN
COAL AND WOOD.
Special Rates for Large Orders of Coal for the Next Ten Days, "Present Delivery."
Good dry beech and maple, long, delivered - - per cord $5.00
Good dry beech and maple, cut and split, delivered 6.00
Pine slabs, long, delivered 4.00
OFFICES: Corner Bathurst and Front streets, Yonge street wharf, and 51 King street east.
Telephone communication between all offices.

OCEAN STEAMSHIPS.

CUNARD LINE
B. AND N. A. STEAMSHIP COMPY.
(From Pier 40, N. R., New York.)
Bothnia, Wed., 6 July. *Gallia, Wed., 13 July
Batavia, Wed., 20 July. Atgeria, Wed., 27 July.
Scythia, Wed., 3 Aug. Bothnia, Wed., 10 Aug.
*Gallia, Wed., 17 Aug. Cambria, Wed., 24 Aug.
and every following WEDNESDAY from New York.
* Steamers marked thus * do not carry steerage.
RATES OF PASSAGE—$60, $80 and $100 in gold, according to accommodation; tickets to Paris $15 gold additional. Return tickets on favorable terms. Steerage at very low rates. Steerage tickets from Liverpool and Queenstown and all othe parts of Europe at lowest rates.
Through bills of lading given for Belfast, Glasgow Havre, Antwerp, and other ports on the Continent, and for Mediterranean ports.
For freight and passage apply at the Company's office, No. 4 Bowling Green; VERNON H. BROWN & Co. Agents; or to FORBES & LOWNSBOROUGH, 30 King street east, Toronto.

RESTAURANTS &c.

HOTEL BRUNSWICK
AND
RESTAURANT,
6 KING STREET WEST,
(Next Mail Office).
Luncheon served to order. Dinner daily 12 to 3 p.m.
GEO. BROWN,
Late of the Windsor and American Hotels.

RESTAURANT FRANCAIS,
[illegible] KING STREET WEST
NOW OPEN. EUROPEAN STYLE.
MEALS AT ALL HOURS.
Accomodation for Ladies. Dining room with private entrance.
J. QUINOLLE & P. ARNOLD,
PROPRIETORS.

ST. CHARLES RESTAURANT
[illegible] YONGE STREET.
Best lunch only 15 Cents.
FULL DINNER only 25c.
The Best 14 the City in the Lower Dining Room.

Why are so many going to Clancy's, 234 and 236 Queen street east? Because he has on sale the cheapest and best Stoves, Furniture, Tinware, &c., in the city. Stoves bought, sold or exchanged.

POOR COPY