POOR DOCUMENT

MC 2033

DEATHS.

AUGHLIN—On the 27th inst., Fred-D., eldest son of Pamelia and the late McLaughlin.

SON—Entered into rest February 26th. Herbert, beloved son of Robert and Nelson, aged 26 years.

SHIP NEWS.

PORT OF ST. JOHN.

Arrived.

Tuesday, Feb. 25.

Tunisian, 10,576, Vipond, from Liver-ia Halifax, Wm Thomson & Co, gen.

John I Snow, 162, Stevens, from rt, Troop & Son, general.

twise—Schrs Meteor, 12, Dixon, from Head; Bess, 44, Phinney, from North Bay Queen, 31, Outhouse, from Grand r; Frances A Rice, 122, Brooks, from outh; Yarmouth Packet, 76, Shaw, Yarmouth.

Wednesday, Feb. 26.

r Abbie Keast, 95, Erb, from Provi-, A W Adams, oak.

r Hattie C, 160, Buck, from New Lon-F Tufts, oak.

r Sebago, 234, Hunter, from New York, elntyre, coal.

astwise—Schr W E Gladstone, 19, Wil- from Grand Harbor; stmr Westport, 48, ell, from Westport.

Thursday, Feb. 27.

r Ocamo, 1172, Fraser, from West In-Schofield & Co, mdse and pass.

astwise—Schr Agnes May, 91, Kerrigan, Quaco.

Cleared.

Tuesday, Feb. 25.

t Irene, Clements, for Cape Town, & Co.

tta A Stimpson, McLennan ,for City o, A Cushing & Co.

se—Schr Keewaydin, Brown, for o.

Wednesday, Feb. 26.

nnie M Parker, Carter, for Las Pal-Cushing & Co.

se—Schr Luta Price, Cole, for Al-ort, Milner, for Annapolis; Annie Tufts, for Quaco.

Thursday, Feb. 27.

St Croix, Pike, for Boston.

lwood Burton, for City Island f o.

se—Barge No 3, McNamara, for o; schrs Yarmouth Packet, Shaw, for h; Wood Bros, Newcomb, for Quaco; hinney, for St George.

CANADIAN PORTS.

x, Feb 25—Ard, stmrs Bonavista, from Pro Patria, from St Pierre, Miq. tmrs Concordia, for Glasgow; Glen-St John's, Nfld; schr Urania, for R.

x, Feb 26—Ard, stmrs Karlsruhe, terdam, for Bremen, with disabled Neckar in tow; Malin Head, from rleans, for Havre.

x, Feb 27—Ard, stmr Manchester from Manchester.

tmrs Malin Head, for Havre; Agnar, k.

BRITISH PORTS.

ow, Feb 25—Ard, stmr Furnessia, ew York.

ale, Feb. 25—Passed, stmr Manchester erce, from St John for Manchester.

rd, Feb 24—Passed, stmr Bellona, from nd for London.

nstown, Feb 25—Passed, stmr Otto- from Portland for Liverpool.

ale, Feb 25—Passed, stmr (supposed) a, from Halifax via St John's, Nfld., verpool.

g Kong, Feb. 26—(via C. P. R.)—Stmr an left here for Vancouver 12.30 p m

n, Feb. 21—Ard, schr Arbitrator, from n's, Nfld.

n, Feb. 26—Ard, Stmr Bellona, from d.

uth, Feb. 26—Ard, stmr Patricia, ew York, for Cherbourg and Ham-

lin Island, Feb. 26—Passed, stmr , from St. John, N B, and Halifax for pool.

sgow ,Feb 26—Sld, stmr Parthena, for hn.

erpool, Feb 26.—Ard, stmrs Ottoman, Portland; Sagamore, from Boston; 27th, n, from St John and Halifax.

erpool, Feb 27—Sld, stmr Roman, for nd, Me, (and passed Holy Head).

don, Feb 27—Sld, stmr Wyandotte, for ax, N S.

anchester, Feb 26—Ard, stmr Manchester mmerce, from St John.

Vancouver, B C , Feb 27—Stmr Aorangi t Brisbane for Vancouver today.

FOREIGN PORTS.

Boston, Feb 25—Ard, stmr Abessynia, from mburg via Portland; schr Calvin P Har- from Perth Amboy.

ld—Stmrs Catalone, for Louisburg; Bos- for Yarmouth; schr Ella & Jennie, for and Manan.

Boothbay, Feb 25—Ard, schrs Mary Lee wton, from Port Johnson.

City Island, Feb 25—Bound south, schr Ab- Verna, from Musquash, N B.

Maceio, Jan 20—Ard, schr Canada, from John's, Nfld.

Maceio, Jan 30—Sld, brig Venturer, for oston.

New York, Feb 25—Ard, bqe Wyo, from uckland, N Z.

New York, Feb 25—Ard below, ship Henry Hyde, from San Francisco.

Portland, Me, Feb 25—Ard, stmrs Frost-rg, from Baltimore; Louisburg, from ouisburg, C B; schrsG H Perry, Sallie E udlam and Sam Slick, from Boston for St hn.

Sld—Stmrs Cacouna, for Louisburg; Man-attan, for New York.

Portsmouth, N H, Feb 25—Ard, schr Harry ewis, from Indian Island for New York.

Rio Janeiro, Jan 31—Ard, bqe Mary Cla- en, from Gaspe; Feb 1, brig Blenheim, from aspeblac.

Rosario, Jan 24—Ard, schr Benjamin C romwell, from Bridgewater, N S, via Buenos Ayres.

Sld—Schr John B Coyle, for Boston.

Vineyard Haven, Mass, Feb 25—Ard, schr Fannie Palmer, from Norfolk for Boston.

Passed—Tug Gypsum King, towing three barges, from Mt Desert for New York.

Alicante, Feb. 21—Ard, schr Miss Morris, from St. John's, Nfld, via Leixoes.

Boston, Feb. 26—Sld, stmr Caledonia, for London.

Calais, Me., Feb. 26—Sld, schrs Sarah A Reed and Annie Gus, for New York.

Fayal, Feb. 25—Sld, schr Rosebud, for St. John's, Nfld.

Genoa, Feb. 24—Ard, stmr Commonwealth, from Boston for Naples and Alexandria.

New London, Conn, Feb 26—Ard, Tug Gypsum King with three barges, from Mount Desert, for New York.

New York, Feb. 26—Ard, ships W F Babcock, from San Francisco; Kelat, from Calcutta; schrs Henry Crosby, from Carrabelle; Helen G Moseley, from Pascagoula.

Portland, Me, Feb. 26—Ard, stmr Maverick, from Halifax and proceeded for Philadelphia with S O Barge No 57.

Vineyard Haven, Mass, Feb 26—Ard, schr Priscilla Smith, from Newfoundland via Gloucester, for New York.

In port—Schrs Winnie Lawry, from New York for Portland; William Cobb, from Norfolk, for Portland.

New York, Feb 27—Ard, barque Sunny South, (of Digby, N S), from Buenos Ayres.

Sld—Stmrs Heathcervale, for Melbourne, Sydney, etc.; Maverick, from Halifax for Philadelphia.

Boston, Feb 27—Ard, stmr Ivernia, from Liverpool; Bonavista, from Halifax; Boston, from Yarmouth.

Sld—Stmrs Winifredian, for Liverpool; Ultonia, for Liverpool; Corean, for Liverpool; Ifildur, for Halifax; Aladdin, for Louisburg.

Boothbay, Me, Feb 27—Sld, schrs Moruncy, for New York; Rosa Mueller, for New York; Edward W Perry, for New York; Tay, for Boston; H A Holder, for Boston; Leona, for Boston; Forline, for Boston; Mary Lee Newton, for Eastport.

Havre, Feb 27—6 p m—Ard, stmr La Touraine, from New York.

New York, Feb 27—Passed out Sandy Hook twenty-six schooners.

Portland, Me, Feb 27—Ard, stmr Cape Breton, from Louisburg, C B; North Star, from New York.

Sld—Stmr Louisburg, for Louisburg, C B.

Salem, Feb 27—Ard, stmr Harrisburg, from Philadelphia.

Sld—Schr C R Flint, for Stamford.

Vineyard Haven, Feb 27—Ard, tug Triton, towing barque Leon, from New York for Bucksport, Me, (anchored a barque at Nobska).

Sld—Stmr North Star.

In port—Schr Winnie Lawry, from New York for Portland.

Before. After. **Wood's Phosphodine,**

The Great English Remedy. Sold and recommended by all druggists in Canada. Only reliable medicine discovered. Six *packages guaranteed* to cure all forms of Sexual Weakness, all effects of abuse or excess, Mental Worry, Excessive use of Tobacco, Opium or Stimulants. Mailed on receipt price, one package $1, six, $5. *One will please, six will cure.* Pamphlets free to any address. The Wood Company, Windsor, Ont.

Wood's Phosphodine is sold in St. John by all responsible druggists.

NERVOUS TROUBLES

There is no torture more acute and intolerable than nervousness. A nervous person is in a state of constant irritation by day and sleeplessness by night. The sufferer starts at every noise, is worried by a feeling that something awful is going to happen; is shaky, depressed, and, although in a constantly exhausted state, is unable to sit or lie still. If you are nervous or worried or suffer from a combination of langour and constant irritation, you need a nerve food and nerve tonic, and

Dr. Williams Pink Pills
for Pale People

are absolutely the best thing in the world for you. You will find after taking them that your feelings of distress and worry are being rapidly replaced by strength, confidence, and a feeling that you are on the road to full and complete health and strength.

Get rid of your nervousness in the only possible way—by building up strong, steady nerves.

Miss Ina Doucet, Bathurst, N. B., says:—"Words fail me to adequately express what I owe to Dr. Williams Pink Pills. I was attacked with la grippe, the after-effects of which took the form of nervous exhaustion. The least noise would startle me and I would tremble for some time. I used several medicines but they did not help me, and as time went on I was growing worse and was so nervous that I was afraid to remain alone in a room. I slept badly at night and would frequently awake with a start that would compel me to scream. The trouble told on me to such an extent that my friends feared for my recovery. At this time an aunt urged me to try Dr. Williams Pink Pills and after using eight boxes I was completely restored to health, and I feel that Dr. Williams' Pink Pills saved my life. I sincerely hope my experience will benefit some other sufferer."

Always look at the box when you ask for Dr. Williams' Pink Pills for Pale People If the full name is not on the box, you are not getting what you ask for. Refuse all so-called "just-as-good-as," and if you have any trouble getting the pills, they will be sent you by mail post paid at 50 cents a box or six boxes for $2.50, by addressing The Dr. Williams Medicine Co., Brockville, Ont.

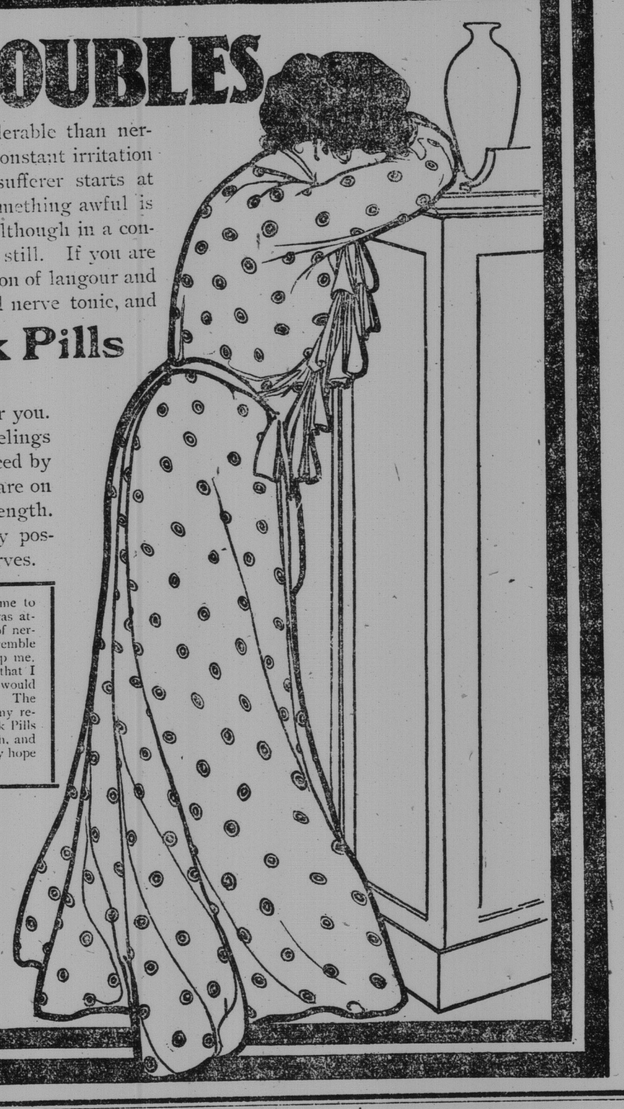

MELTING SNOW IS CAUSING FLOODS.

One Life Taken—Man Tangled on Telephone Wires in Water.

New York, Feb. 27.—The floods which prevail in Long Island, due to the melting of snow, are responsible for the loss of at least one life. Philip Steinhauser, a Hicksville farmer, was found drowned in a hollow through which the water poured. The body was tangled in fallen telephone wires.

Saratoga, N. Y., Feb. 27.—Melting snow along the upper Hudson, the Sacandaga and other rivers in the Adirondacks threaten heavy freshets.

I. C. R. Advertising Country in Boston.

W. L. Creighton, the advertising agent of the I. C. R. passed through the city yesterday en route to Boston to attend the Sportsman's show.

"Pictures of our hunting and fishing grounds," said Mr. Creighton, "pictures of our famed beauty spots and thousands of pamphlets describing such places are the efforts of the Intercolonial Railway to make known to visitors at the Boston Sportsmen's show that this part of the American continent can gladden the heart and fill the bag of the devotee of rod and gun. As pictures will be displayed on the wall space of the New Brunswick game exhibit, they are sure to receive a large amount of attention for wherever this collection is shown, it is the centre of attraction."

Small crimes always precede great ones. Never have we seen timid innocence pass suddenly to extreme licentiousness.—Racine.

SEQUEL TO LOSS OF STEAMER GRECIAN.

Minister of Marine Agrees That Pilot Fleming Be Dismissed.

Halifax, Feb. 27—(Special)—The board of pilot commissioners received a despatch this morning from the marine department, Ottawa, to the effect that the minister concurs in the opinion of the commissioners respecting their finding in the case of Pilot William Fleming, being dismissed as pilot for the port of Halifax. Pilot Fleming was in charge of the Grecian when she was wrecked.

Men grow old before they know it, but women always grow old before they let any one else know it.

Exiled Priests from Venezuela.

San Juan, P. R., Feb. 27.—Three Spanish priests who have been exiled from Venezuela, arrived here yesterday on the Red D line steamer Caracas. They say that several other exiled priests are at Willemstad, Curacao. They also declare that President Castro has confiscated the property of Manuel A. Matos (who is conducting the revolt) and has ordered all of his relations into exile. The priests are authority for the statement that at a recent session of the Venezuelan congress only three members thereof were present.

Official Figures from Lisgar.

Winnipeg, Feb. 27—(Special)—Official figures from Lisgar are declared by Returning Officer Schultz as follows: Stewart, Liberal, 3,370; Richardson, Independent, 2,354; Toombs, Conservative, 1,646. Stewart's plurality 1,016, and Richardson's vote over Toombs 756. Toombs fell 78 votes short of saving his deposit.

DEAR MADAM

Send us your name and address on the below request, and we will take pleasure in sending you *free of any charge* this SOLID ARIZONA SILVER SUGAR SHELL. You don't have to buy anything. The gift is unconditional. It is a bid for your everlasting friendship and good will, and if you do not read this advertisement through and answer it at once, it will be a loss to yourself and a disappointment to us.

Read what those who have answered this advertisement say.

MONTREAL, Que.
Gentlemen.—I have received your premiums and I must say they are handsome I cannot imagine how you can afford it, for your remedies are good value for the money alone your Kidney and Liver Pills in particular. I enclose you $1.50 for 6 more packages and your premiums, yours truly, J. A. MOLSOM.

SOUTH AUGUSTA.
Dear Sirs.—It is with great pleasure I write to thank you for the way you have treated me in your lovely premiums of silverware and I am sure I will always speak a good word for the kindness and promptness of the Electine Medicine Co. also for their remedies. Thanking you again for silverware, yours truly,
Miss MAY LANDON.

FERNIE P.O., B.C.
Dear Sirs.—I received your remedies and Sugar Shell I was very much pleased with it and I sold all the medicine **within an hour** and I am sending you $1.50 by P. O. Order and two of my neighbors names who each want 6 packages of your remedies to sell. I remain yours truly,
Mrs. THOS. PENNICOTT.

PERTH, Ont.
Gentlemen.—I have received the set of silverware premiums and prize them highly they are very pretty indeed. Thanking you very much, I remain yours truly,
CARRIE M. ROTHWELL.

MONTREAL, Que.
Dear Sirs.—Many thanks for the nice premiums you sent for selling your medicines. I hope to be able to send you another order early in the new year. Yours respectfully,
Mrs. THOS. HALL
367 St. Urbain St.

We are receiving many such letters as these by every mail. Nothing can stem the tide of popular favor into which our Remedies and premiums have sprung. Let us number you among our delighted patrons.

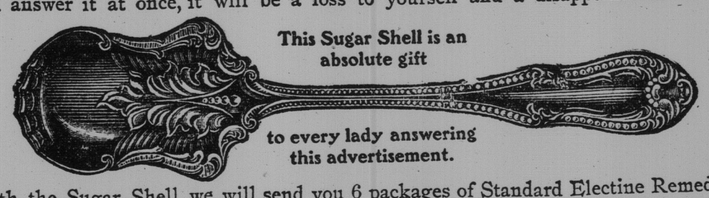

This Sugar Shell is an absolute gift to every lady answering this advertisement.

With the Sugar Shell we will send you 6 packages of Standard Electine Remedies, which we wish you to sell, if you can, at 25 cents each. Then return our money, and we will give you *absolutely free* a Butter Knife and Pickle Fork, same pattern as your Sugar Shell, and also a Set of 6 Full-Size Solid Arizona Silver Teaspoons. If you fail to sell our Medicines, return them to us and retain the Sugar Shell as a gift, it being *free* in any event. Our Solid Arizona Silver Premiums are fast superseding Sterling Silver for Tableware. They always look as well, and wear better; they are the same beautiful metal all the way through and are guaranteed for 50 years. There is nothing else like them except Sterling Silver, and nothing "just as good." Now, please don't throw this paper down and say to yourself, "I'll write to those Electine people to-morrow." This is not an opportunity to put off and forget. Just sign and return the attached request *to-day*, that is all you have to do. The Sugar Shell and Medicines will then be promptly mailed, postpaid. Remember, even if you fail to sell our Goods, you at least have *an Elegant Sugar Shell worth 75 cents, for simply making the effort.*

Sincerely yours,

REQUEST FOR SUGAR SHELL AND MEDICINES.
Electine Medicine Co., Limited, Toronto, Ont.

Ship immediately, by mail, *1 Solid Arizona Silver Sugar Shell* and Six 25-cent Packages of Electine Remedies. I agree to make an earnest effort to sell the Medicines, and return you the money, with the understanding that I am to receive for this service a *Butter Knife* and *Pickle Fork*, same pattern as *Sugar Shell*, and also *Six Full-Size Solid Arizona Silver Teaspoons.* If I fail to sell the Medicine, I will return it to you within 30 days, and retain the *Sugar Shell* as a gift from you.

NAME _____ (Write Name Plainly, "Mrs" or "Miss")

ADDRESS _____

P P Q

PLEASE WRITE VERY "VERY" PLAINLY.

ELECTINE MEDICINE CO., Limited, TORONTO, Ontario

Every lady is advised to take advantage of this special offer. Publisher.

A VISITING GHOST AT SEA.

The Spook that gave Captain Teague Sailing Directions.

"They're a queer set of sperrits that frequents the seas, and they do some mighty queer things, as any sailorman knows," said Capt. Bill Kinsman as he cut a pipeful off a plug and proceeded to roll it between his horny palms. "But the queerest spook I ever see was one that put itself out of business for sixty odd years by making a mistake.

"It happened when I was a young man on a viyage from Maracaibo to Liverpool on the bark Ingomar with a cargo of mahogany. A chap by the name of Teague was the captain, and the sickest looking skipper he was that ever let a ship's crew do as it pleased. He was a powerful, big-boned man, but gaunt as a wolf, with his clothes hanging loose all over him and his eyes burning away back at the end of two sort o' caverns.

"Instead of taking his rest like a Christian, he set up on the taffrail, in his watch and out of it, fair weather or foul, sleeping sometimes but most while looking out over the sea like a man in a trance. 'Bout once a day he'd come down for a bite to eat and a look at the first mate's figgers and then back he'd go with never a word out of him.

"It didn't take many days out of port before they begin to be whispers among the crew. What was it, we wanted to know, that'd make a man like Teague shrink away from his clothes and shun decent men's neighborhood? What was it his burning eyeballs saw out yonder in the black water?

"'Mates,' says Ben Wicks, who'd lost one of his eyes on a man o'-war, 'I know the signs. It's blood spots he sees out there—blood spots of his own making, and they's no good goin' to come to them as travels with him.'

"I don't know jest what the crew'd a done if it hadn't happened that Ben's remarks come to the ears of the first mate. Soon's they did the mate come thumping into the fo'c'sle and lays Ben out with a smash under the ear.

"'Now, ye swine,' he says, turning to the rest of uss, 'is they any of you evor had spunk enough to love a woman? Two years ago they was a feller about to get the likeliest gal in Portland, Me., for a wife. She quarreled with him a week befo e the wedding, about nothing, as women will, and up and married a dub that was worth no good woman's thoughts. Well, the chap that got left is him that's sitting up there on the taffrail. Ye dirty snakes, that's what love does sometimes to a man. Now if they's any of you wants a broken head let me hear another yelp about blood spots.'

"After that nobody felt called on to give his opinions of the captain. I reckon the crew was more sorry for him than anything else, though Ben Wicks shook his head and did a heap of mumbling under his breath. And we certainly begin to have a queer viyage We was on a nor' nor'east tack and we had a purty fair breeze most of the time, but somehow that ship seemed to make migthy little headway. The sea was a dirty oil color and it seemed to sort of ketch hold of us and stick on. It was like sailing through molasses.

"'It's coming soon,' says Ben Wicks one dog watch when the first mate was out of hearing.

"That same night it came up to rain on the captain's watch and he sent me down after his oilskins. Foot of the companionway I looked into the cabin and there at the captain's table, as I'm a living man, sat a little brown-haired woman writing. Everybody aboard knew they was no woman on the Ingomar and hadn't been. I took one look and then made for the quarter-deck.

"'Where's them skins?' says Teague.

"'If you please, sir,' I says, 'they's a lady at the cabin table writing.'

"Teague looked at me for full half a minute and his eyes was like them of a man that's gone blind. Then he spoke kind of soft.

"'What kind of a looking woman was it?' says he.

"'She was a little plump woman,' I says, 'with brown hair that was brushed back'—

"Teague's face became white as a corpse's and he held up his hand.

"'That'll do,' he says. 'Go down and ask the lady to kindly step up!'

"I wasn't hankering after that cabin jest then, but it was better than Teague's voice. Before I got to the foot of the companionway I see she was gone. I went over to where she'd been setting, and there on the table was a sheet of paper and on it in a woman's writing was the three words: 'Steer due south!' I grabbed the paper and went back on deck. As I came up it seemed as though Teague's eyes grabbed hold of me.

"'The lady's gone, sir,' I says, 'but this here paper was on the cabin table.'

"I don't know how he got the paper. I didn't hand it to him. He jest had it. Then there came a sound like a herd of bulls bellowing, and it was Teague calling to the man at the wheel.

"'Hard starboard!' says Teague, and around she swung.

"'Keep her due south,' says Teague, 'and mind your eye!'

"That minute the breeze shifted fair and begin to freshen, and inside of two hours we was jumping along at ten knots. The first mate looked feared when he come on deck to take his watch, but Teague gave his orders and didn't make no explanations. Then he went up into the bow and took his seat in the knighthead.

"For seven days that fair breeze lasted and for seven days we went clipping south, with the sun so hot that it boiled the pitch out of the decks, and our port of destination further and further over our port quarter, And for seven days Teague set up there on the knighthead looking forward out over the sea. We passed ships and then got past the traveled way, and Teague paid no heed.

"But on that seventh day we raised a speck on the horizon, and Teague jumped to his feet when he seen it. We come up to it in the first dog watch. She was what was left of a fine schooner, her masts gone, and laying so low in the water her decks was partly awash.

"'Lower away the yawl!' says Teague. It was his first word since he'd turned the bark south.

"I was in the yawl's crew. They was a dozen starving men with bloodshot eyes on that wreck, and two or three dead ones.

"'Water!' the men whispered, as Teague come aboard, and held out their hands.

"'Where's the woman?' says Teague.

"'Dead—under yon tarpaulin,' says one of the men. 'Poor little woman; Barker beat her to death before she starved.'

"'God be praised,' says Teague, in a quiet voice that shook that waterlogged wreck. 'And which of you's Barker?'

"'Dead a week,' says the man. 'Give us water!'

"Teague went over, pulled the tarpaulin off and picked the woman that was lying under it up in his two hands. They said afterward that she'd been dead three days. He looked at her a minute and put his face down to hers. Then he hollers out:

"'Some brandy here! This woman's alive!'

"They passed him a flask out of the yawl, and he forced some down between her set teeth. Then he loosened her dress, and rubbed her body and blew in her mouth; and worked over her for two hours without raising his head. And then, as I hope for mercy, the woman's eyelids begin to flutter like a loose studding sail in a light breeze, her eyes opened, and she smiled with 'em up at Teague. And Teague, as I live, set there swelling up to the size of his clothes with every second that passed.

"'Come here, Bill,' says he to me, speaking soft as a woman with a young baby; 'is this her you see in the cabin?'

"I crept over and looked at her.

"'Yes sir,' I says, 'though not near so pale.'

"'Well, now,' says Teague, 'could that sperrit of hers come to be setting in that there cabin, with her not dead yet, down here fourteen hundred miles away?'

"At that the woman opened her eyes and smiled up at Teague again.

"'You was a long time coming, Jim,' she whispered. 'I—I been a-dreaming that I was writing you a letter.'

"They was married when we got to port a month overdue. Teague lived to be seventy-eight, but his wife was eighty-one when she died. Sometimes I've felt sorry for that poor little brown-haired ghost that had to wait them sixty long years before it had a chance to get about again."

The Baird Company's

Wine of Tar, Honey and Wild Cherry.

This is an ideal preparation for Coughs, Colds, Throat and Lung Troubles, Irritation and Hoarseness, Bronchial and Asthmatic Coughs, and for Public Speakers and Singers. "It clears the throat."

Large six ounce bottle 35 cts.

At all Dealers and Wholesale Druggists.

THE BAIRD COMPANY, Limited, Woodstock, N. B.

FERRY'S SEEDS

Ferry's Seeds make good crops, good crops make more customers—so each year the crops and customers have grown greater. That's the secret of the Ferry fame. More Ferry's Seeds sold and sown than any other kind. Sold by all dealers. *1902 Seed Annual FREE.*
D. M. Ferry & Co. Windsor, Ont.

STEM SET, STEM WIND — WATCH FREE

To introduce Dr. Weston's Improved Pink Iron Tonic Pills for making blood, for pale people, female weaknesses, liver and kidney disease, nervousness, etc., we give FREE a 14k gold-plated watch. Ladies or Gents, nicely engraved, reliable time keeper, warranted 5 years. The Pills are 50c. per box, $3.00 for 6 boxes. Send this amount and you receive 6 boxes and the watch, or write for particulars. This is a genuine offer.
THE DR. WESTON PILL CO., 224 Young St., Toronto.