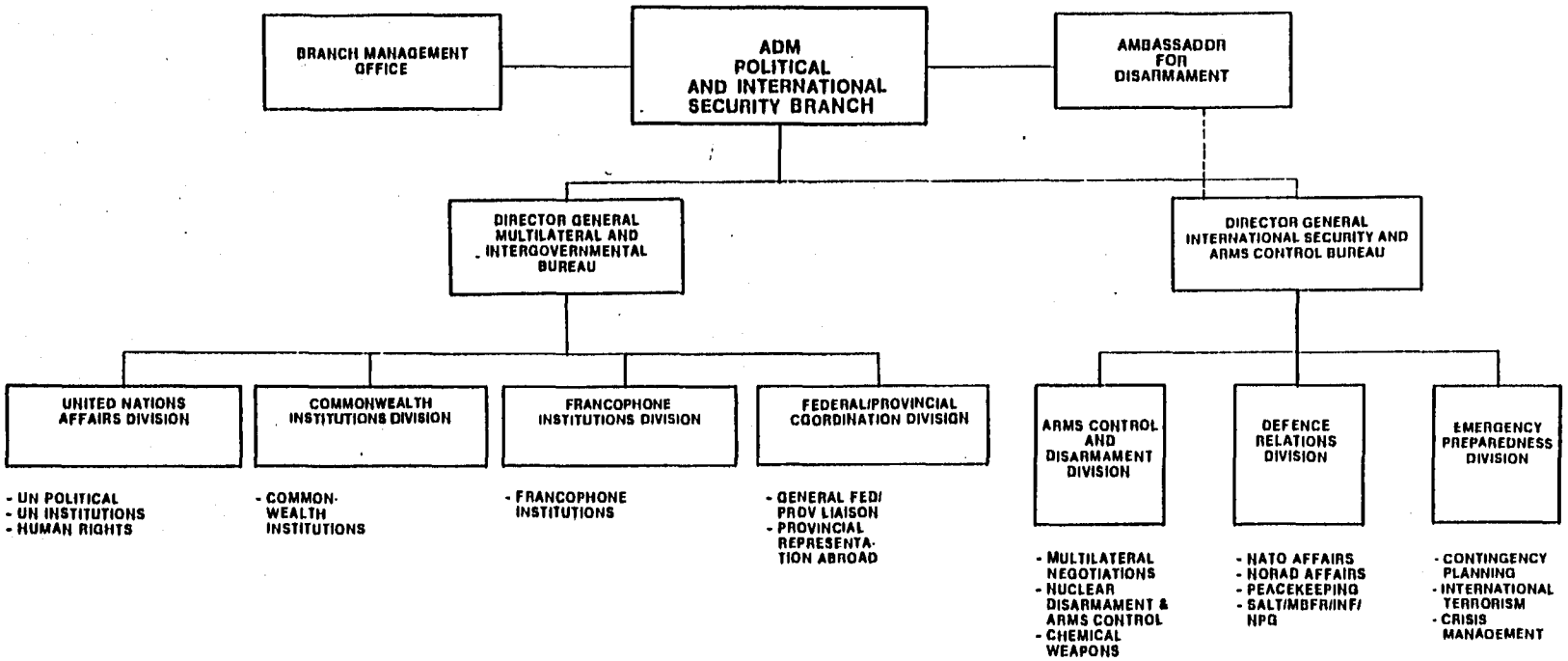

FOCUS OF SEPARATE REVIEW: SECURITY AND INTELLIGENCE