LACROSSE

We have quite a stock of Sticks which sold at $1 to $2 each. To make room for new goods we offer your choice of the stock at

75c EACH.

THE H. P. DAVIES CO.
81 YONGE-ST., TORONTO.

QUOTATIONS ON THE PLATE.

Odds Against the 24 Candidates For the Guineas—Lou Daly Played.

"The horse that beats Merrythought will win the Plate," said Trainer Graver Saturday night. The Deacon's 3-year-old filly is coming along exceptionally well, and is fancied by several, although her figure remains at 10.

Davis & Haskins have received so much play on Lou Daly that they have cut her odds to 8 to 1, says The Spectator.

The President's Lochinvar has also received considerable attention, and with Thorncliffe and the favorite's stable companion remain second choices at 8.

Davis & Haskins of Hamilton quote figures against the candidates as follows, and allow a third and a sixth for second and third places:

30 Harry A. 5	107	15 Princeton, 3	106
15 Ben Hur, 4	122	10 Dictator, 3	106
50 Deceit, a	121	3 Joe Miller, 3	103
50 Misfortune, 6	121	8 Lochinvar, 3	103
40 Moonstone, 4	119	20 Brother Bob, 3	103
20 Mediator, 4	119	30 May Blossom, 3	101
8 Lou Daly, 4	117	15 Rosa Daly, 3	101
20 Frankie C, 4	117	20 Fraulein, 3	101
20 Queen Bee, 4	117	30 Regina, 3	101
8 Vicar of W, 3	106	30 Lorna Doone, 3	101
40 Don M, 3	106	40 Myra I., 3	101
8 Thorncliffe, 5	106	10 Merrythought, 3	101

Monday's Card At New Orleans.

First race, ¾ mile, selling—Blue Goose, San Benita 100 each, Rosemont, Dunlap, Outcraft, Little Fred, Looking Backward, Gilson, Jim Boyd 103 each, Jennie Mack 104, Harry Weaver 115.

Second race, ¾ mile, selling—Aldine 92, Buckedie 97, Blacksmith 98, Judge Woods 104, Amanda P. 101, Tip 106, Red Ribbon, Madras 108 each, Peytonia 109, John P., Bangtail, Fleetwood, Sanford 111 each, Maud 112.

Third race, ⅝ mile, selling—Lady Lorraine 91, Scottish Belle 93, Little Gear 95, Incommode, Arrogordo, Blue Eyes 96 each, Miss Nannie 97, Tiffin 98, Daphne 101, Beatrifice 104, Bijur 109.

Fourth race, 6 1-2 furlongs, handicap—Lank 93, Volunteer II. 125, Tenny Jr. 114, Belle of Springfield 100, Henry Owsley 105, Cass 107, Wigwam 96, Whitenose 94.

Fifth race, 7½ furlongs, selling—Billy Harrigan, Tippicinoe 99 each, Ocean H., Pearl C, Purlein 106 each, The Ban 111, Uncle Frank, Gendarme, Last Chance 115 each.

Only One Favorite Wins.

NEW ORLEANS, March 24.—Wekota was the only favorite to win to-day. John P. at twenties captured the first race.

First race, ⅝ mile, selling—John P., 111 (20-1), Thompson, 1; Bobby Beach, 114 (3-1), Rowe, 2; Ouida, 96 (8-5), Fisher, 3. Time 1.12¼.

Second race, ⅝ mile, selling—Rabbit, 92 (4-1), Cassin, won; Satinet, 107 (7-1), Barger, 2; Marjory Hilton, 95 (3-1), Macklin, 3. Time 1.34¼.

Third race, ¾ mile, selling—Wallace, 104 (4-1), W. Williams, 1; Rebuff, 103 (10-1), Clay, 2; Billy Hartigan, 101 (2-1), Fisher, 3. Time 1.31.

Fourth race, 6½ furlongs, handicap—Wekota, 105 (even), Fisher, 1; Hennirea, 101 (5-2), Cassin, 2; Footrunner, 101 (15-1), H. Williams, 3. Time 1.36.

Fifth race, 1 mile selling—Forest King, 109 (3-1), Clay, 1; Last Chance, 101, Everitt, 2; Excelsior, 105 (2-10), J. Barrett, 3. Time 2.07 1-4.

Turf Talk.

Ramapo is said to be a much improved colt since last year, having let down and furnished beautifully. As this consistent fellow defeated in his 3-year-old form such horses as Sir Walter, Rudolph, St. Leonards, Comanche, Sir Francis, etc., any improvement must necessarily mean that he will prove a 4-year-old of the very first rank.—Turf, Field and Farm.

Mr. Morgan of Ottawa has taken home another stallion, 2-year-old Vreeland, by Tom Pugh, first dam Lady Fisk, by Masterlode, second dam by Henry Clay, third dam by imported Alfred, which he purchased of John W. Boardman, a Michigan turf man. This is one of the most promising young stallions in Michigan.

The verdict in the Orpen case had the effect of closing Davis & Hoskins' room in Hamilton. The second room there is also shut up, and no commissions were taken on Saturday. The local rooms will continue open until the reserve case is decided on, and if an adverse decision is then given Toronto will say good-bye to the turf commission business.

Many bets were made last week on the American Derby, of which the most important were: Domino, $5000 to $500; Senator Grady, $2000 to $200; Hurlingham, $5000 to $100; Prince Karl, $10,000 to $100; Matt Byrnes, $6000 to $200.

The name of James is a familiar one to American and Canadian horsemen. Simon James built the first half-mile track in Hamilton back in the sixties, drove his first horse of prominence, Melton, to his record, 2.32, at the first grand circuit meeting in Buffalo in 1866, and two of his sons rank among the first drivers of the present time.—Buffalo Courier.

The Canadian trotting circuit will be inaugurated at Tilsonburg May 23 to 25, then on to St. Thomas, Stratford, Woodstock, Hamilton (James' track), Toronto and Hamilton (mile track). Four hundred dollars for every race is the motto. C. F. Dunbar will take in the races with Johnson (2.06¼), the champion half-mile track horse, if he is 18 years old, and others. Several Buffalonians will follow suit, says a Buffalo writer.

Harry M. and Disturbance, two horses that ran as 3-year-olds at Roby last week, have been ordered from the track and their owners asked to refund the money they have won, the State Veterinarian, J. A. Bovette, pronouncing them to be 4-year-olds.

TAILORS.

SPECIALTY

HIGH-CLASS TAILORING
—AT—
Moderate Prices!

SCOTCH SUITINGS
$22.50 SPOT CASH.

WEST OF ENGLAND WORSTED
$28.00 SPOT CASH.

R. SCORE & SON, 77 KING-ST. W.

N.B.—These goods were purchased by Mr. Score and are excellent values.

THE CHESS MASTERS ARE TIED.

Steinitz Wins the Fourth Game Owing to Lasker's Hasty Move.

NEW YORK, March 24.—W. Steinitz and Emanuel Lasker met this afternoon to contest the fourth game of their chess match for the championship of the world and $2000 a side.

Steinitz opened with a Giuoco Piano. Lasker's defence was greatly admired by the spectators, especially when he proceeded with a tremendous attack, which was beautifully parried by the veteran, who succeeded in winning a pawn at the cost of having two double-pawns on the queen's knights and kings rooks files for the end game. When play was adjourned at 6 o'clock it looked pretty even.

The game was resumed at 8 o'clock. Steinitz had left an excellent move, namely: 29-6 to QKt 5, which he undoubled the pawns on the Q Kts file. Some excellent fighting followed, Steinitz still having a pawn to the good. Just as the spectators thought the game would end in a draw, Lasker made a hasty move and lost at his sixtieth turn. Each player has now scored twice. The next game will be played on Tuesday.

THE GREEN DIAMOND.

Chapman Says Johnson and Mulhall Will Surely Play in Buffalo.

A two-column cut of Abe Johnson in yesterday's Buffalo Times shows the London amateur to be a good looking ball tosser. Manager Chapman has no doubt about Johnson and Mulhall playing in Buffalo this summer, although the department at Washington refuses to render a decision in advance, but instructs De Barry, the alien contract inspector at Buffalo, to arrest the players if they attempt to enter the United States for the purpose of playing baseball.

President Powers of the Eastern League says Umpire Emslie will be prohibited from officiating for the National League. Emslie is a resident of St. Thomas, and though he has been umpiring and playing ball in the United States for nearly half a score of years he has spent his winters in the Dominion. The National Board will fight the case if an attempt is made by the Labor Commissioner to prevent Emslie's umpiring. He is the best man on President Young's staff.

Baseball Brevities.

Ed Crane has been engaged to pitch to the batsmen of the Harvard team.

The Star Baseball Club will hold a meeting on Tuesday next at 8 p.m. at 195 Dovercourt-road, for the purpose of organizing and electing officers for the coming season. All members and those wishing to join are urgently requested to attend, as other business of great importance will be transacted.

Gus Alberts, the former short-stop of the old Toronto professional club, has been appointed general superintendent of the Athletic ball grounds of Milwaukee. Alberts also owns a saloon opposite the ball park and is doing well.

The membership of the Hudson River Baseball League has been perfected. It will be made up of teams from Albany, Glens Falls, Amsterdam, Gloversville, Kingston, Poughkeepsie, N.Y.; Pittsfield, Mass., and Rutland, Vt. Each team is limited to 12 men with a salary list of $750 per month.

According to the Good Friday amendment any man who has played professionally since Jan. 1, '93, is barred from participating in all C.A.B.B.A. championship games.

Shooting At Kew Beach.

They held a very successful shoot at Kew Beach on Friday. Mr. Walter S. Lee acted as referee. Score:

10 blackbirds—Charles Lee 9, W. C. Lee 6, A. Clarkson 5, W. G. Gooderham 8, J. Michie 7, R. Gooderham 4.

10 sparrows—Ross Gooderham 9, W. Gooderham 8, J. Michie 7, W. C. Lee 7, A. Clarkson 6, C. Lee 6.

10 blackbirds—W. G. Gooderham 9, C. C. Lee 8, A. Clarkson 6, J. Michie 6, R. Gooderham 5, W. C. Lee 4.

Special sweepstake, 10 blackbirds—A. W. Taylor 8, F. Pole 7, George Mitchell 6, W. Lee 6, Joe Johnson 5, A. Sheath 5.

Mr. F. Pole acted as scorer. They hope to hold another match very soon, for which Mr. W. S. Lee has very kindly promised to lend his grounds.

At the End of the Sixth Day.

PARIS, March 24.—At the end of the sixth day of the International long-distance bicycle race Ashinger was in the sixth place and had covered 1393 kilometres. Suret was still in the lead with 1490 kilometres to his credit.

Wheel Whirls.

Zimmerman, Bliss, Dirnberger, Bold, Tyler, Hyslop and Taylor are the Eastern cracks who will be at the Mid-Winter Fair in San Francisco in April.—N. Y. World.

The racing season will be formally opened in Charleston, S.C., on April 3 and 4. On those dates the Charleston Cycle Club will hold an international tournament, open to all amateur cyclists in the world. Sixteen events will be contested, including races for riders in classes A and B.

Now that the L. A. W. has drawn the color line the Southern divisions are beginning to stir themselves. The Louisiana division, which seemingly took last year's adverse vote most to heart and dwindled from 150 to 6 members, is about to be reorganized. A meeting is to be held in New Orleans, and an effort made to place the division on its legs.

In England they have introduced a new method of fixing the pedal to the shoe when racing. On one side of the shoe sole is inserted a brass slot, into which a stud fixed to the side plate of the pedal fits. When the foot is on the pedal it is firmly held, while it is claimed that in case of a spill the foot and the pedal would become immediately disengaged.

Lacrosse Points.

Toronto Junction's lacrosse club has reorganized, with the following officers: Dan Bies, president; George McFarlane, vice-president; Charles Kelly, treasurer, and Thomas Tinline, secretary.

The Victoria, B.C., Lacrosse Club has reorganized, with the following officers: Hon. president, Hon. E. Dewdney, Lieutenant-Governor; president, W. H. Ellis; first vice-president, Dr. Jones; second vice-president, J. H. A. Rickaby; treasurer, W. J. Burnes; secretary, R. L. Drury; assistant secretary, J. Murray; club captain, Ross Eckardt; Executive Committee, W. J. Smith, T. Allice, W. H. Cullin, George A. Morphy, W. G. Mackenzie and W. E. Ditchburn.

Every bicyclist should take The Toronto Sunday World.

Severe colds are easily cured by the use of Bickle's Anti-Consumptive Syrup, a medicine of extraordinary penetrating and healing properties. It is acknowledged by those who have used it as being the best medicine sold for coughs, colds, inflammation of the lungs and all affections of the throat and chest. Its agreeableness to the taste makes it a favorite with ladies and children.

"ETCHENE"
What is It?

The very latest novel amusement for children. Every child should have it. For sale only at

P. C. ALLAN'S,
35 King-st. West, Toronto.

SANITARIUM For the private treatment and permanent cure of the excessive desire for WHISKY or other intoxicants.
No. 1 Clarence-Square, Toronto.
Competent Physician in charge. Tel. 2786.

DR. W. H. GRAHAM
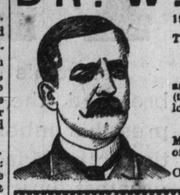
198 KING-STREET WEST, TORONTO, CANADA.
TREATS CHRONIC DISEASES and gives Special Attention to SKIN DISEASES, as Pimples, Ulcers, Etc.
PRIVATE DISEASES and Diseases of a Private Nature, as Impotency, Sterility, Varicocele, Nervous Debility, Etc., (the result of youthful folly and excess), Gleet and Stricture of long standing.
DISEASES OF WOMEN—Painful, Profuse or Suppressed Menstruation, Ulceration, Leucorrhœa and all Displacements of the Womb. 135
OFFICE HOURS—9 a.m. to 8 p.m.; Sundays, 1 p.m. to 3 pm

MUST FIGHT IN AMERICA.

No Use For England Or Canada to Bid For the Big Mill.

LOUISVILLE, March 25.—James J. Corbett said: "There seems to be a mistaken idea in regard to where my fight with Jackson will take place. The articles of agreement state that it must take place in the United States. In this country it will be fought or nohwere. I want it distinctly understood that the fight will not take place in England or anywhere else except in the United States under any circumstances."

The Parson Will Deposit $2000 To-Day.

CHICAGO, March 25.—Parson Davies reached this city to-day to pay $2000 to Stakeholder Will J. Davis, according to the articles of agreement between Corbett and Jackson.

Jersey's Anti-Poolroom Bill.

TRENTON, March 25.—"The net result of the race-track repealers which are now laws," said Senator Voorhees, "is to put the matter back just where it was when indictments were found and sustained by the courts against the Clifton and Linden tracks.

"The indictments were for continued gambling on the tracks, and came under the description of keeping a disorderly house. The pool-selling law is repealed, the licensing law is repealed and so is the law punishing with a fine of only $25 those who raced without a license.

"A new law has stringent prohibitions against bookmaking or gambling off the tracks, and is meant to wipe out the pool rooms. Another measure now awaiting the action of the Senate is also directed against the pool rooms by prohibiting telegraph companies from supplying them with betting news."

Assemblyman Storrs says: "The law as it stands now permits agricultural or other incorporated associations to have racing, for purses and charge for admission, but there must be no bookmaking or betting of any kind. My bill, which is now in the Senate, increases the penalty for gambling. It will become a law, as it was approved in joint caucus."

Ex-Judge Cross, another member, took the same view of the matter, and so did Charles C. McBride, secretary of the Anti-Race Track League.

Riverside Kickers Win At Little York.

The second eleven of the Riverside Football Club of Toronto defeated the Beaver Football Club of Little York on the latter's lawn on Good Friday by 1 goal to 0. The Riverside's team were: Goal, Brown; full backs, Russell, Walker; half backs, Johnson, Logan, Entwhistle; forwards, Hayes, Clarihue, Bungard, Hirons, Barkey.

Football Kicks.

The Hurons and Gore Vales played a very exciting football match on the Cricket Grounds Saturday afternoon, which resulted in a victory for the Hurons by 1 to 0.

The Young Kensington Football Club have organized for the season, and are open to receive challenges from junior clubs. Average weight of members 95 pounds. Address C. Sargent, 289 Markham-street.

Dundas and the Granites.

Granite curlers are of the opinion that their scheduled match with Dundas for the Governor-General's Cup will not be played this season, owing, of course, to a lack of ice. His Excellency's secretary has sent word that the game may be played in Hamilton instead of Ottawa for the clubs' convenience, and if the Thistles or Vics of that city can furnish a sheet of the glassy surface the crack curlers will meet there.

Ice in Huron-street.

There will be curling at the Victoria Rink to-day, as the ice is in fairly good condition. Several draws for the vice-president's medal remain to be decided and they will be played this afternoon as follows: Russell v. Bain, Bertram v. Harman, Wright v. Jarvis.

Sporting Specialties.

The New England Kennel Club's list of specials has been augmented by seven prizes, ranging in value from $5 to $25.

Joseph W. Geon of East Liverpool, O., has put up a forfeit of $500 to back Ed. Gorman, a fighter, late of Hamilton, against Jack McAuliffe for $1000 or $2500 a side, either at the lightweight limit or at catch weights.

Wallace Ross has declined to row Bubear, owing to engagement with Paul Boynton.

A memorial window to the late William J. O'Connor, champion oarsman of America, was unveiled yesterday in St. Paul's Church, Power-street.

The team pigeon shooting match at live birds between Fred Hoey and L. A. Thompson of New York against George Work of New York and C. A. Macalester of Philadelphia resulted as follows: Hoey 85, Thompson 91; total 176. Work 91, Macalester 79; total 170.

John L. Sullivan, in "The Man From Boston," begins a week's engagement at Jacobs & Sparrow's next week.

George Starr will have a strong stable this season. The black mare Nightingale is now in his string at Terre Haute, and Jay Hawker will come to him April 1. The latter has a 3-year-old record of 2.14¾, and he should be in the first flight as a 4-year-old.

Gorgo, Cornelia, Cottage Girl and Maiden Bell, four of W. O'B. Macdonough's best brood mares, are already in foal to the mighty Ormonde.

The special departments in The Toronto Sunday World are brimful of interest.

Death of a Veteran.

An Army and Navy Veteran, in the person of Mr. Alex McKay, died at 240 Perth-avenue yesterday morning, aged 53 years McKay was a Canadian. He was born in West Zorra, Oxford County, and joined the 47th Regiment at Hamilton in 1864. He was present with his regiment at Fort Erie and remained with the 47th for 11 years, when he volunteered to the 25th King's Own Borderers and served 10 years in India. In the Afghanistan campaign of 1878-80 he secured a medal and good conduct badge. He was in receipt of a pension of 2 shillings and 3 pence per day. Deceased was for three years a member of No. 2 Co., Royal Canadian Infantry, and has since been connected with A Co., Royal Grenadiers. He was one of the seven members who formed the Army and Navy Veterans and officiated as captain of the forces on Jubilee Day.

The remains will be interred in Prospect Cemetery at 2.30 Tuesday, and it is expected will be conducted with full military honors.

Mr. John McCarthy, Toronto, writes: "I can unhesitatingly say that Northrop & Lyman's Vegetable Discovery is the best medicine in the world. It cured me of Heartburn that troubled me for over thirty years. During that time I tried a great many different medicines, but this wonderful medicine was the only one that took hold and rooted out the disease."

WEST YORK LIBERALS

Meet At Weston and Organize For the Coming General Election.

The West York Reform Association held a meeting at Weston Saturday afternoon for organization purposes.

About 300 of the faithful assembled in the spacious hall, among whom were; Ex-Warden Russell, Vaughan; Dr. Cotton, Lambton Mills; R. Cowling, Woodbridge; George High, Reeve of Vaughan; F. Smith, Vaughan; Charles Peterman, W. A. Parsons, William Suggitt, A. Snider, York; Peter Ellis, P.M., A. B. Rice, G. Selwood, J. B. Devins, Alf. Ward, John Linton, Toronto Junction; J. R. Millar, North Toronto; J. Dunbar, Deer Park; Thompson Porter, ex-warden of York County; James Cruickshank, H. Wardlaw, Weston; Deputy-Reeve Gardhouse, Etobicoke; Dr. McLean, Woodbridge; W. C. Grubbe, Thistletown; George Gray, Mimico; A. Kaake, Stewart Grafton, William Ellery, R. H. Leighton, Weston, and G. S. Lindsey, Toronto.

Mr. W. C. Grubbe, president of the association, occupied the chair, while Mr. J. B. Irwin acted as secretary.

Dr. Gilmour, M.L.A.; W. D. Balfour, M.L.A.; A. Campbell, M.P., occupied seats on the platform.

Dr. Gilmour was requested to state what the meeting was called for, which task he undertook without much delay. He commenced, as did all the speakers, by announcing his pleasure at meeting so many, notwithstanding the almost impassable condition of the roads. It was with considerable diffidence, said the Doctor, that the meeting was called at this time, but a more suitable date could not be selected; he then proceeded to say that the meeting had not been called with a view of opening the campaign. Hitherto the work of a campaign had devolved upon a few people, and the object of calling the meeting was to select an Executive Committee and officers, the committee to have power to do what they see fit on behalf of the association when patronage is to be bestowed. The doctor said he did not wish to assume this responsibility. He further said that there would be a general election very soon and now is the time to make a move and be ready for the fight.

The meeting then appointed a nominating committee, which retired for the purpose of naming an Executive Committee.

W. A. Parsons, York, was elected president, And. Russell, Vaughan, vice-president; H. E. Irwin, Weston, secretary-treasurer. The Nominating Committee then reported as follows for the Executive, which was adopted: North Toronto: William Jackes, Adam Spears and J. R. Miller. Weston: Andrew Kaake and Henry Pearson. Woodbridge: Dr. McLean. Toronto Junction: Dr. Harris, M. Mahoney, George Selwood, W. H. Harris, ex-Mayor Pears, W. E. Raney, H. T. Law, A. B. Rice, Dr. F. S. B. Reid, Dr. Ciendenan and James Smith. York: M. Hendrick, Dr. Cotton, R. Summerville, W. A. Parsons, A. Snider, Elijah Armstrong, A. Batagate, William Wallace, jr. Vaughan: A. S. Russell, M. Ramsay, George High, Thomas Witty, Alexander Bryson, Thomas Webster, Peter Devins. Etobicoke: E. A. Stock, sr., George Gray, Samuel Bingham, —McPherson, jr., William Wallis, jr., and R. Crawford.

Mr. Baltour made one of his characteristic campaign speeches, and received liberal applause. He scored the P.P.A., referring to the association as a remnant of the Equal Rights Association; that an attempt is being made to use the P.P.A. against the Mowat Government, and he warned the Reformers against being led into the association by men who have not the best interests of Protestantism at heart.

He was followed by Mr. A. Campbell, M.P., who was listened to attentively. Speeches were also delivered by Messrs. Lindsey and Irwin.

From the general tone of the speakers those present who were not in the secret inferred that the Local elections are not far off, and that the Reformers of West York are preparing for the hard fight which they expect.

Two years ago I had a bad attack of bilious ness and took one bottle of Burdock Blood Bitters, and can truly recommend it to anyone suffering from this complaint. Mrs. Chas. Brown, Toronto.

A Mad Dog.

For about half an hour on Saturday night a mad dog had possession of Parkdale, and ran things to suit himself. He first appeared in front of the Gladstone House, and after a few preliminary circles round the street he made a dash into the door of the hotel, upset a pail of water, and then made his exit through the window of the barber shop, taking with him half the glass. After chasing around the block a few times and vanquishing all the citizens he met, he returned to the hotel and again took a flying leap through the window, taking with him the rest of the glass.

While he remained in the shop he was owner of the place, the rightful tenants giving up possession without stopping to argue. After examining the contents of the shop he again left and started on a fatal voyage of discovery, for in his rambles he met a policeman who did not like to have his rights disputed, and to end the mutiny shot the dog.

Pale, sickly children should use Mother Graves' Worm Exterminator. Worms are one of the principal causes of suffering in children and should be expelled from the system.

The Last Free Breakfast.

The last free breakfast for the season was held yesterday morning in the Mission Hall, 162 Adelaide-street west. There was a very large attendance and the two halls were filled, two services going on at the same time. It being Easter Sunday the guests had a little extra in the way of a relish, as by the kindness of a gentleman they had their Easter eggs as well as their richer brethren. The workers are well pleased with their winter's work, as they only count the breakfast a means to an end, and the result, as far as they can judge, in the reformation of the men, has been greater than in other years. During the last four months no less than 11,045 meals have been given to poor people. Almost all of them have been visited in their homes.

Bad blood causes blotches, boils, pimples, abscesses, ulcers, scrofula, etc. Burdock Blood Bitters cure bad blood in any form, from a common pimple to the worst scrofulous sore.

Good Words for Asses in The Toronto Sunday World.

Skin Diseases are more or less directly occasioned by bad blood. B. B. B. cures the following Skin Diseases: Shingles, Erysipelas, Itching Rashes, Salt Rheum, Scald Head, Eruptions, Pimples and Blotches by removing all impurities from the blood from a common Pimple to the worst Scrofulous Sore.

All bicycle riders read The Toronto Sunday World.

POSITIVELY NO SPECIAL DISCOUNTS

AFTER SATURDAY, MARCH 31.

15 Per Cent. Off Carpets.

20 Per Cent. Off Curtains and Rugs.

For Another Week Only. Terms Strictly Net Cash

The Stock is Beyond Any Doubt the Largest and Finest in the Dominion. --- The Opportunity to Save Money is One of the Rarest Ever Offered Buyers.

JOHN KAY, SON & CO., 34 KING-STREET WEST, TORONTO.

Hon. John Sobieski at the Pavilion.

Mr. Matthew Swestnam, chief postoffice inspector for the Dominion, presided at the meeting of the Canadian Temperance League in the Pavilion yesterday afternoon, when every seat in the building was occupied. The speaker of the day was Hon. John Sobieski, the eminent and eloquent Polander, known for years for his vigorous advocacy of the temperance cause. Among those on the platform were Mayor Kennedy, Rev. Dr. J. V. Smith, Rev. Dr. Withrow, Rev. Dr. Dewart, Rev. Mr. Stacey of the Northwest Territories, W. C. Wilkinson, J. B. Brooks, J. Matthews, W. H. Meredith, Dr. W. C. Adams, D. J. Ferguson, George B. Swetnam, John Armstrong and J. B. Robertson, president of the league. Mr. Sobieski referred to the liquor traffic as an evil that stood alone in its demand for the sanction and protection of law. He would place it in the category with gambling and licentiousness, which had to seek the dark places of the earth for their perpetuation. And let the traffic, as with these evils, be subject to the law and not the protection of the law. To legislators who would argue that the financial interests of the liquor traffic were so great that its prohibition could not be hoped for he would quote the words of the Chinese minister in a protest against the opium triffic: "No nation can hope to prosper that derives a revenue from the vices of the people." Retribution will come sooner or later if such a practice is perpetuated. A number of musical selections were pleasantly rendered by the Morton Ladies' Quartet.

Easter in All Saints' Church.

The Easter decorations in All Saints' Church yesterday were of the most gorgeous description. The altar was covered with Easter lilies. The pulpit and prayer desk were clothed in a network of roses, lilies, smilax and hyacinths. The font was laden and spotted with daffodils; in the centre of this yellow mass stood a cross of the choicest lilies. Long before the hour appointed for morning prayer and matins the edifice was thronged to the doors. The aisles, chancel and vestry were also well filled with people. A special musical feast had been prepared for the day by the surpliced choir, assisted by orchestral accompaniment. This service opened with the singing of the carols, "Christ is Risen" and "God Hath Sent His Angels." The "Te Deum" (Tours in F) was well rendered. The feature of the service was the anthem, "As It Began to Dawn."

Easter Sunday at St. Paul's.

At St. Paul's Church, Power-street, on Easter Sunday a grand musical treat was enjoyed by the very numerous congregation. Hayon's second mass was produced by a full choir. The orchestra was under the efficient direction of Signor Napolitana. Solos were sung by Mrs. McGann, Mrs. Klein, Miss Carrol Curran; Messrs. Mogan, Tomney, Richard. In the morning Rev. Father Reddin preached an eloquent sermon on the Resurrection, and in the evening the pastor, Father Hand, preached on the immortality of the Soul.

In the evening grand musical vespers were rendered. Mrs. Campbell sang Verdi's O Salutaris, with a violin obligato by Signor Napolitano. Willard's Ave Maria was rendered with grand effect by Mr. Shea. The annual fancy fair opens to-night.

Suburban.

Crowded congregations were at St. Matthew's Anglican Church, First-avenue, yesterday, extra seats being brought into use in the evening. The choir, in addition to singing several Easter carols and chanting special psalms, rendered Dyke's "Te Deum," Tours' "Magnificat," Plummer's "Nunc Dimittis" and Barnby's anthem, "Awake Up, My Glory," in fine style, while the playing of the young organist, Master Albert Jordan of the Toronto College of Music, was much admired. There were about 200 communicants at the two celebrations, and the offertory at the morning service amounted to $45. The church was tastefully decorated with lilies, roses and other choice flowers. The rector, the Rev. J. Scott Howard, M.A., preached in the morning, and the curate, the Rev. J. D. Blackler, in the evening.

Foresters Concert.

The plan for the Canadian Order of Foresters concert to be held in the Pavilion, Thursday, March 29, opens this morning at 10 a.m. at Messrs. Nordheimers'. This is the eighth annual concert of the society, and a dance at the artists to take part will show that this will be the concert of the season. Such talent as Mrs. Barnes Holmes of Buffalo, Mr. Jenkins of Cleveland, Mr. R. O. Heister, Buffalo; Miss Nora Clench and Miss Agnes Knox will take part.

Auditorium This Week.

The Daniels Company of Comedians have a great treat in store for their patrons this week. In addition to all of their original company, they play the largest number of specialty people they have played so far this season. The new people are all stars in their peculiar line. The management has spared no expense to make this week's performance the best as yet given at the Auditorium. There will be only two matinees this week, Wednesday and Saturday, and large audiences may be looked for.

The Theatres.

The Al. G. Field Columbian Minstrels will hold the boards at the Grand Opera House to-night and will present a program of varied excellence. The company roster exhibits many of the bright lights of the minstrel firmament.

The simple announcement that Augustus Thomas' "Alabama" is to be produced at the Grand Opera House next Thursday, Friday, and Saturday should be sufficient to assure a crowded house, and there is no doubt a large and fashionable audience will be present on this occasion, which is a dramatic event in the history of Toronto.

Jarbeau and her interesting company come to Jacobs & Sparrow's Opera House to-night, commencing a week's engagement, which will include the usual Tuesday, Thursday and Saturday matinees. The usual prices charged at this popular house will prevail.

The Academy of Music will have for its attraction, commencing this evening, Rice & Barton's corps of distinguished comedians in their highly amusing comedy in three acts, "Razzle Dazzle."

How the Entire

SEXUAL SYSTEM

of the male may be brought to that condition essential to health of body and peace of mind. How to **DEVELOP** stunted, feeble organs **EXPLAINED** in our new Treatise, "PERFECT MANHOOD." A simple, infallible, mechanical method, indorsed by physicians. Book is FREE, sealed. Address (in confidence),

ERIE MEDICAL CO., Buffalo, N.Y.

All Sorts

and conditions of men smoke the famous Cigars EL PADRE and LA CADENA.

S. Davis & Sons.

ESTATE NOTICES.

NOTICE TO CREDITORS.

Pursuant to the provisions of R.S.O. 110, section 36, and amendments thereto, the creditors of Mary Hill, late of the City of Toronto, in the County of York, widow, deceased, who died on or about the 9th day of January, A.D. 1894, and all others having claims against her estate are hereby notified to send by post or otherwise deliver to James Authors, Church-street, Toronto, executor of the last Will and Testament of the said deceased, or to the undersigned, on or before the seventh day of April, 1894, their Christian names and surnames, addresses and descriptions and full particulars of their claims and statements of their accounts and the nature of the securities, if any, held by them; and in default thereof and after the said 7th day of April, 1894, the assets of the said deceased will be distributed among the parties entitled thereto, having regard only to the claims of which notice shall have been given, as above required; and the said Executor will not be liable for the said assets or any part thereof to any person of whose claim notice shall not have been received by him or his solicitor at the time of such distribution.

S. ALFRED JONES,
40-46 King-street west, Toronto,
Solicitor for James Authors, Executor.

Tenders addressed to the undersigned will be received until noon on FRIDAY, the 30th inst., for certain Dredging required in the Western Channel and at the Wharves and Slips in the Harbor.

Specifications can be seen at the Harbor Master's Office. Each tender to be accompanied by an accepted bank cheque payable to A. B. Lee, Esq., Chairman of the Toronto Harbor Commissioners, for two hundred dollars, which will be forfeited if the party whose tender is accepted fails or refuses to carry out his agreement to perform the work specified.

The lowest or any tender not necessarily accepted.

MORGAN BALDWIN,
Harbor Master.

Harbor Master's Office,
Toronto, March 22, 1894.

Intercolonial Railway.

On and after Monday, the 11th September, 1893, through express passenger trains will run daily (Sunday excepted) as follows:

Leave Toronto by Grand Trunk Railway	20.20
Leave Toronto by Canadian Pacific Railway	8.45
Leave Montreal by Grand Trunk Railway from Bonaventure-street Depot	7.45
Leave Montreal by Canadian Pacific Railway from Windsor-street Depot	20.45
Leave Montreal by Canadian Pacific Railway from Dalhousie-square Depot	22.30
Leave Levis	14.40
Arrive River Du Loup	18.05
do. Trois Pistoles	19.05
do. Rimouski	20.41
do. Ste. Flavie	21.15
do. Campbellton	24.45
do. Dalhousie	1.35
do. Bathurst	2.47
do. Newcastle	4.05
do. Moncton	6.30 16.35
do. St. John	10.30 13.40
do. Halifax	13.30 23.30

The buffet sleeping car and other cars of express train leaving Montreal at 7.45 o'clock run through to Halifax without change. The trains to Halifax and St. John run through to their destination on Sundays.

The trains of the Intercolonial Railway are heated by steam from the locomotive, and those between Montreal and Halifax, via Levis, are lighted by electricity.

All trains are run by eastern standard time.

For tickets and all information in regard to passenger fares, rates of freight, train arrangements, etc., apply to

N. WEATHERSTON,
Western Freight and Passenger Agent,
93 Rossin House Block, York-str ee Toronto.

D. POTTINGER, General Manager.

Railway Office, Moncton, N.B., 8th Sept, 1893.

THE Bon Marche

GREAT SALE

The Features of Noted Men Woven on Towels.

SIR JOHN A. MACDONALD, K.C.B., Born in Glasgow, 11th January, 1815.
HON. ALEXANDER MACKENZIE, Born in Perthshire, Scotland, 1822.
ROBERT BURNS, Born January 23rd, 1759, in Alloway, Ayrshire.

3000 Beautiful Soft, Pure Linen Damask Towels, extra large size, with bust of the above Celebrated Men woven in, will be offered for sale by us, commencing to-day,

At 25 Cents a Pair

These Towels are certainly worth more than double the price asked, but we intend to make a grand advertisement of them, consequently we offer them at the ridiculous price of 25 cents a pair.

Also 500 dozen very fine Pure Linen Huck Towels will be offered at 10c each or $1.15 per dozen.

Another extraordinary Braid purchase, running into thousands of yards. Lovely Trimming Braids 15c for 36 yards. New and stylish Dress Gimps 5c yard, worth 40c. Black and White Braids, the very latest, 5c yrd, worth 30c.

650 yards Cream TABLE DAMASK, Warranted all Pure Linen. Note the Price:

28c A YARD REGULAR PRICE 40c

Such bargains make the people talk. You should come where the masses congregate.

THE BON MARCHE

PASSENGER TRAFFIC.

W. A. Geddes,
General Inland and Ocean Steamship Ticket Agent.
CUNARD LINE,
BEAVER LINE,
HAMBURG AM. PACKET CO.
Canadian representative for W. Wingate & Johnston, shipping agents, London, Liverpool, Glasgow and Southampton.
Offices at Geddes' Wharves and 69 Yonge-street.

CUNARD LINE.
WINTER RATES Now in Force.
A. F. WEBSTER
General Steamship Agent,
Northeast Cor. King and Yonge-sts.

ANCHOR LINE
United States Mail Steamships
FOR
GLASGOW VIA LONDONDERRY
From Pier 54 N.R., foot of West 24th-st.
SAILING WEEKLY.
Cabin, $45 and upwards; Second Cabin, $30; Steerage, lowest current rates. Cabin excursion tickets at reduced rates. For further information apply to HENDERSON BROS., agents, 7 Bowling Green, all Anchor Line Agents, or to
GEORGE McMURRICH,
General Freight and Passenger Agent,
34 Yonge-street, Toronto.

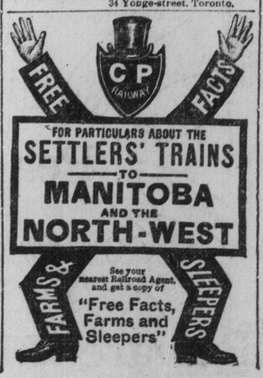
FREE
FACTS
C P RAILWAY
FOR PARTICULARS ABOUT THE
SETTLERS' TR