THREATENED TO SHOOT JAPANESE LABORERS

Gang Forced Way Into Boarding Cars and Ordered Men To Leave Country

[Canadian Press.]

Steamboat Springs, Colorado, July 16. — A construction gang working on the extension of the Denver and Salt Lake Railroad yesterday attempted to drive from the grading camp a party of Japanese laborers, who were brought here last Tuesday. The Japanese came from Denver and had been housed in box cars at the lower end of the town.

A gang went to the Japanese camp, three of them impersonating officers, for the purpose of gaining an entrance into the cars. As soon as the doors were opened the gang of men rushed into the cars with ropes and revolvers and ordered the Japanese to dress, giving them notice that they must cease work on the railroad grade and leave this part of the country.

They then conducted the Japanese about two miles out of town and told them if they returned the ropes would be used. Sheriff Chivington arrested three of the ringleaders and has placed deputies around the bunk cars to prevent the members of the mob from attempting to carry out their tehreats. Officials of the road insisted that the Japanese shall be allowed to work because of the scarcity of white labor, construction work having been delayed because of the lack of men.

NAVY QUESTON WILL BE DISCUSSED TODAY

First Lord of the Admiralty To Make Statement in the Commons.

London, July 17. — The First Lord of the Admiralty will make his statement on the shipbuilding vote of the Commons today.

Exceptional interest attaches to the occasion in view of anticipation that the question of the oil supply of the navy will be dealt with, and because the Canadian Government's plan of shipbuilding has received a check since the last considered statement was made.

Mr. Churchill has already stated that the three Canadian ships "are absolutely required from 1916 onwards for the whole world defence of the British Empire," and that if the Mediterranean powers carried out a further "considerable naval program" it would "constitute a new fact requiring prompt attention." Among the questions to be put are the following by Col. Gretton, a Unionist:

"Whether the First Lord of the Admiralty proposes to attend the naval manoeuvres this year, and if he will take a part other than that of spectator; or does he propose to act as director or exercise command over the fleets during the manoeuvres?"

LETTER BLEW UP

Suffragettes Blamed For Injury to Dublin Postoffice Employee.

[Canadian Press.]

London, July 16.—An explosion, attributed by the police to militant suffragettes, is reported to have occurred at the Dublin postoffice this afternoon. A sorter was stamping a letter addressed to John Dillon, Irish Nationalist member of Parliament for the east division of Mayo, when the missile blew up and injured the employee's hand.

PLEASANTLY SURPRISED

Wingham Bride To Be Was Tendered Shower By Her Friends.

[Special to The Advertiser.]

Wingham, July 17.—At an "At Home" held at Miss Mabel Pender's a miscellaneous shower was given Miss Jean Bone, who will be married shortly. A large number of girl friends of the bride to be were present, and she received a quantity of useful articles.

A very pleasant reception was held at the home of Dr. W. H. Tamlyn in honor of Misses Helen Clark and Mary Orr, of Cobourg, who are visiting here. About 40 young people were present.

BURIED AT WINGHAM

Remains of Thomas Netterfield Were Brought Home From the North.

[Special to The Advertiser.]

Wingham, July 17.—The funeral of Thomas Netterfield who died very suddenly while visiting his daughter in Northern Ontario, was held from the residence of his other daughter, Mrs. Thomas McLean, Shuter street. An impressive service, at which a number of the members of L. O. L., No. 794, were present, was conducted in the English Church by Mr. C. A. Duplan, and the service at the grave was in charge of Bro. Roy Stephenson. The pallbearers were John Davidson, W. J. Greer, A. H. Musgrove, F. H. Rodons, A. Young and J. F. Groves.

Are you one of those to whom every meal is another source of suffering?

Na-Dru-Co Dyspepsia Tablets will help your disordered stomach to digest any reasonable meals, and will soon restore it to such perfect condition that you'll never feel that you have a stomach. Take one after each meal. 50c. a Box at your Druggist's. Made by the National Drug and Chemical Co. of Canada, Limited. 150

NO GENERAL ELECTION BEFORE MAY OF 1914

Liberal Govt. Intends to Pass Home Rule Bill Early in the Year.

London, July 17.—That the Government intends to let the country have a final word to say on the question of Home Rule for Ireland was intimated during the debate in the House of Lords yesterday by Baron Ashby St. Ledgers, who holds a minor post in the Government.

After Lord Lansdowne's declaration that the Upper House would not consider the bill before a general election is held, Lord Ashby St. Ledgers said that there would be no general election before May, 1914, by which time the home rule bill is expected to be passed by the Commons for the third time, and signed by the King, but that there would be a general election before the Irish Parliament is actually established.

The Liberal Government intends, if it can retain office, to pass the bill by May. It then, under the terms of the Parliament act, receives the royal assent without being again submitted to the Lords. If after a general election the Liberals are returned to power the Government will expect the Lords to accept the position, providing for a Parliament in Dublin, but if the Unionists are successful it will be for them to repeal the law or do what seems best in the circumstances.

Many Would Expel Rev. George Jackson

Former Toronto Man Wishes to Speak on Heresy Charges.

London, July 17.—Under the chairmanship of Rev. Luke Wiseman, the outgoing president, the Wesleyans Conference opened last evening at King Street Chapel, Plymouth, with over a thousand ministers and laymen in attendance.

An invitation to meet at Leeds next year having been accepted, Rev. F. S. Collier, of the Manchester mission, was elected president for the ensuing year. Last evening's business was largely formal.

Some doubt is now being expressed as to whether the question of the appointment of Rev. George Jackson, of Toronto, who has been accused of heresy, to a position on the teaching staff of Didsbury, can be raised at all in the representative session, which is by its constitution debarred from the discussion of theological issues, but it is not unlikely that Mr. Jackson himself may ask permission to make a plain statement of his views, and if this is accorded it is difficult to see how a general debate can be avoided.

A section of the opposition is already clamoring for his expulsion from the ministry.

Fast Service, Toronto to Winnipeg, via Grand Trunk Railway, Northern Navigation Company, and Grand Trunk Pacific Railway.

"Steamship Express" leaves Toronto 10:45 a.m. each Monday, Wednesday and Saturday via Grand Trunk Railway, stopping at Hamilton, Brantford, Paris, Woodstock, Ingersoll, London and Strathroy, arriving Sarnia Wharf 4 p.m., making direct connection with the Northern Navigation Company's palatial steamers leaving Sarnia Wharf 4:15 p.m. for Sault Ste. Marie, Ont., Port Arthur and Fort William. Steamer leaving Sarnia Wharf Mondays does not call at Port Arthur. On the arrival of steamers at Fort William, special trains of the highest standard leave that point at 4:45 p.m., via Grand Trunk Pacific Railway, arriving Winnipeg 7:45 a.m. next morning. The service afforded by this route is the finest in every respect and includes Parlor-Cafe, Parlor Cars and Coaches between Toronto and Sarnia Wharf, excellent service on the steamers of the Northern Navigation Company, including the Hamonic, the finest and fastest steamship on the Great Lakes, Standard sleeping cars (electric lights in lower and upper berths), Colonist sleeping cars (berths free), dining cars and coaches on the Grand Trunk Pacific Railway, between Fort William and Winnipeg, also Standard sleeping cars to Saskatoon and Edmonton.

Special trains run the reverse way—from Sarnia Wharf to Toronto, each Tuesday, Friday and Sunday.

Full particulars, reservations on steamers or trains at all Grand Trunk ticket offices. R. E. Ruse, city passenger and ticket agent, phone 80. 54-tf

George Watt Died Suddenly at Durham

[Special to The Advertiser.]

Durham, July 16.—The funeral of George Watt, for 60 years a resident of this district, was held this afternoon to Maplewood Cemetery, and was very largely attended.

Although ill for the past few weeks, Mr. Watt's sickness did not take a serious turn till a few days ago, when he sank rapidly.

He was born in Buffalo 66 years ago, but with the exception of the first eight years of his life has lived in Normandy and Durham, coming here about five years ago.

A daughter, Miss Hattie Watt, was married only last Thursday to Henry J. Hintze, of Saskatchewan. They were to have left for their western home on Monday but for Mr. Watt's serious turn for the worse.

A widow, two sons and five daughters survive, besides one brother, Robert, in the Canadian Soo.

HIGHLY HONORED

Sister Elsey Given Handsome Umbrella By Melbourne Rebekahs.

[Special to The Advertiser.]

Melbourne, July 16. — At its regular meeting the officers of Anna Rebekah Lodge, No. 118, were installed by Sister Sarah Elsey, assisted by Sisters Steer, Grigg, Woods and Robinson.

Following the ceremony luncheon was served and Sister Richards, P. N. G., on behalf of Anna Lodge, presented Sister Elsey, D. D. P., with a very handsome gold and pearl mounted silk umbrella, Sister Elsey mad a brief address thanking the members.

Na-Dru-Co Laxatives

accomplish their purpose with maximum efficiency and minimum discomfort. Increasing doses are not needed.

25c. a box at your Druggist's. 174

National Drug and Chemical Co. of Canada, Limited.

Police Auto Patrol Here In Few Days

Car Will Carry Apparatus To Deal With Accidents.

Chief of Police Williams expects that the automobile patrol, which was ordered two months ago, will be delivered within a week. The car is being made in Michigan, and on its arrival in the city will be put into immediate service.

Apparatus for emergency accident calls is included in the specifications of the car, and it will be used for both police work and accidents. It is likely that the drivers of the patrol will be taught the mysteries of automobile locomotion as soon as the car arrives.

FATAL EXPLOSION

Major Hewetson Killed By Falling From His Monoplane.

[Canadian Press.]

Salisbury, Eng., July 17.—Major A. W. Hewetson, of the Royal Artillery Corps of the British army, and a member of the military flying corps, was killed at the army aerodrome here today by the falling from a height of 100 feet of his monoplane. The accident was caused by the machine taking a turn too sharply and overturning. On striking the ground the motor exploded and burned the aeroplane to ashes.

Entrance Exams.

Following are the results of the entrance examinations in East Middlesex:

Thorndale.

Verna Lavera Angus 444, Olive Bilyea 390, Harry Duffin 419, Marguerite Garner 481, Reta Gee 412, Cecil Glass 411, Louis guest 435, Fred Hall 415, Fred Herishaw 456, Jennie Hobbs 494, Myrtle Irwin 417, Myrtle J. Judd 486, Mildred McGuffin 405, Nellie McRoberts 390, Fred Mossip 390, Reva Moss 483, Ethel L. Orchard 441, Marguerite T. Palmer 406, Thomas Parkinson 390, Irene Sager 407, Marcus Shoebottom 435, Jean Weston 420, Gladys Woosnam 390.

Dorchester.

Eddie Adams 472, Vera Bougnard 481, Etta Bowen 494, Ethel Boyes 486, Harry Cave 442, Gordon Carrothers 458, Leo Chadwick 474, Olive Cornish 421, Otter Cornish 440, Wavad Cornish 463, Lawrence Demoray 432, Violet Edwards 453, Ellison Irwin 405, Melvin Lewis 480, Glenetta Longfield 456, Henry McIntyre 420, Luella Malpass 476, Maggie Mitchell 449, Stella M. Mooney 515, Ernie Morris 418, Hazel Agnes Neely 390, Ralph Neely 470, Wynnie O'Neil 423, George Henry Penrose 462, Rosella Rath 443, Helen J. Smith 500, Gretta Wilkins 431, David A. Wilson 478, Carrie Wyatt 538, Walter Wallis 408, Irene Young 468,

Lucan.

Olive Bowd 491, Willie Brownlee 443, Allen W. Carter 412, Herbert Charlton 428, Mary Craig 503, Eileen Cronyn 408, Anna Dickins 440, Fred Dobbs 432, Murray Douglas 431, Maud Egan 396, Bryden George 453, Muriel Gillies 460, Jas. Grieve 434, Wilfrid Harding 440, Austin Hobbs 459, Wilfrid Hill 426, Arthur V. Hodgins 441, Roland Hodgins 458, E. A. Hodgson 408, Merle Hodgson 412, Irene Kelly 390, Dora Lewis 420, Elsie Lewis 500, Laura Lipsett 432, Kenneth Little 423, Norah Lowe 546, Lillian Marshall 430, Enid Martin 434, Edna Maxwell 444, Florence McEwen 452, Beatrice McVicar 455, Pearl Morgan 390, Edith Mowbray 463, Annie I. Neil 516, Julia Abanyoun 436, Harvey Ovens 390, Muriel Ovens 426, Russell Radcliffe 497, Jennie Raycraft 481, Leda Roberts 450, Nettie Rosser 464, Harry Ryan 446, Jack Sadlier 480, Rosslyn Sceli 467, Clarissa M. Scott 451, Merle Scholdice 414, Chester Sprowl 489, Alfred Stanley 404, Willena Stephens 443, Neil Stewart 430, Gladys Topping 407, Cecil Walls 393, Harry Webb 540, Wilda Westman 428, Annie Whalen 448, Pearl Williams 436.

London Township.

Minnie Abray 425, Norma Anderson 460, Wilfrid Ashman 470, May Attrill 507, Florence Baker 433, Willie Bartlett 390, Clara Beattie 395, Christena Birrell 425, Thomas Birrell 419, Willie Bradish 482, Tena Brodie 431, Lucy Brown 416, Mabel Carrothers 414, Reta Carrothers 409, Edna Cochran 419, Graham Colvin 462, Beulah Cornell 443, Bella Corsaut 477, Bessie Dale 418, Earle Eastman 414, Clifford Eichenberger 440, Ruby Elviage 422, Ethel Evison 487, George Gauld 437, Annie Glenn 436, Edna M. Gray 446, Gordon Gray 494, Verna Hamilton 419, Ida Haskett 411, Marjory Haskett 428, Fred Hick 451, Minnie Holborn 407, Garfield Hudson 455, Lelia Ironside 471, Clifford Jones 437, Evelyn Kennedy 458, Helen Isabel Kennedy 455, Lawrence Kirk 471, Lizzie Kohl 457, Jessie Lang 414, Marjory Lindsay 396, William Lobban 390, Geraldine McCann 463, Florence McGugan 401, Sam McNelles 445, Gordon McNiven 419, Margaret McVicar 418, Winnie Hahler 445, Fred Mahon 483, Vera Mann 390, Vera Marr 440, Kate Meriam 466, Frank Moore 432, Louisa Nagle 390, Martha Nichol 417, John Payne 451, Wilfrid V. Roy 497, Willie Sharman 422, Clara S. Sherry 387, Edna Sinker 390, Gladys Smale 437, Harry Smale 417, Clarence Smibert 437, Monetta Smith 407, Hulbert Sutton 486, Roy Talbot 436, Harry Tate 390, Warren Tennent 415, Cassie Tilden 478, Ethyl Tilden 471, Theda Walker 465, Edna Walsh 444, Harold Warmington 495, Jessie Weir 506, Wilfrid Weld 431, Lillus Westlake 462, Irene Whitehall 502, Pearl A. Wilkinson 415, Sam Willis 492, Ivan Willsie 447, Lila Willsie 435, Garfield Wilson 466, Mabel Winter 403, James Worrall 403.

LEGAL QUERIES

AUNT.—My cousin, whose estate was over $10,000, died and left me $4,000 by his will. Who pays the succession duty? The executors or I? and what is the duty? ANS.—If the will does not otherwise provide, you must pay the duty, which upon the facts stated is ten per cent.

Store Opens at 8:30 a.m. Shop in the Morning.

SALE OF UPHOLSTERING MATERIALS TODAY, HALF-PRICE

SMALLMAN & INGRAM LIMITED

Store Closes at 5 p.m. During July and August.

The Busiest July We Have Ever Known

A WONDERFUL SUMMER—From the beginning we have had, altogether, delightful weather; but it is from the business viewpoint as well as the enjoyable weather that we regard this a remarkable summer season. The unprecedented increase in June would not have been surprising had July opened up by merely keeping pace with July of last year.

But, nevertheless, we made most energetic efforts in the way of providing attractive values in attractive merchandise for the month of July, with the result that the percentage of increase in volume of business thus far exceeds that of the same period of any previous year.

This unusual activity is indicative of a splendid confidence in this store's service on the part of the public as well as unusual success on the part of our merchandise buyers in securing even more attractive values this season than ever before. And please remember that our guarantee of satisfaction means more than a guarantee of quality and value, it is also our assurance of our constant endeavor to do more than is expected of us.

Fashionable Materials

The Indispensible Separate Coats

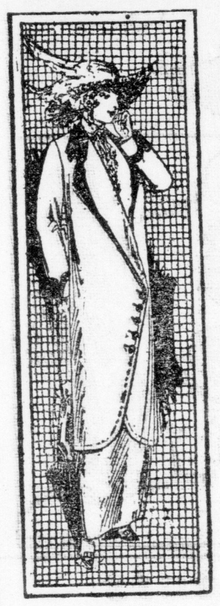

Polo Coating, Motor Cloth, Whipcords and Worsteds, for travelling, motoring, boating, for the seaside or your vacation wear. Our variable summer climate renders it necessary to be prepared at all times with an outer garment, and those jaunty ¾ length coats are so fashionable and popular this summer, and the materials are not expensive.

POLO COATING—50-inch Polo Coating, soft navy blue stripe in two-tone effect. A most serviceable material. A yard **$1.25**

MOTOR CLOTH — 50-inch Motor Cloth (reversible), medium weight, in fawn and green mixture. Serviceable for travelling. Yard **$1.25**

WHIPCORD COATINGS — 52-inch Whipcord Coatings in extra qualities in grays and browns, very stylish. Per yard **$1.50**

Also new style French Whipcord, extra fine quality, new shades, fawn, castor, brown and gray; very stylish. Yard **$1.75**

Also Two-tone Fawn Whipcord, 58-inch. Yard **$2.00**

BEDFORD CORD—52-inch, in fawn and browns, extra quality, beautiful finish cords, fashionable and serviceable. A yard **$1.75**

SCARLET TUNIC SERGE—Genuine English Tunic Serge for the Norfolk or outing coats, or girls' Norfolks. Special value, 54-inch, yard **$1.50**

Dress Goods—Main Floor.

Pretty Neckwear for Summer

We are showing a pretty assortment of new Neckwear in dainty cool styles for the hot summer weather. A great variety of new Collars and Collar and Cuff Sets in lace and Swiss embroidery.

Special line of Sets in lace and dainty Swiss embroidery with guipure edge. Set ..... **50¢**

Also pretty assortment of Lace and Embroidery Sets. Special, set ..... **75¢** to **$2.50**

Handsome Embroidered Ratine Sets..... **$3.00**

Dutch Collars, 25c to $1.50

A great assortment of these in Swiss embroidery and all kinds of lace guipure, Beebe Irish and cluny. See these at.. ..... **25¢** to **$1.50**

Another Drop in Parasols

White Embroidered, Bordered and Fancy Lines, Special Grouping at 89c

A group of very pretty styles, in which assortment will be found White Embroidered Parasols, white with black and white borders, gray and white stripes, linen shades with colored borders, brown, pink and drab with blue borders and natural linen color. This is a collection of odds and ends taken from higher grades, of which only a few remain, altogether giving an excellent assortment. See these early. The higher-priced styles will go quickly. Get yours early. Only a few dozen in the lot, while they last, each..... **89¢**

Special High-Grade Umbrellas, Men's and Women's, $1.50

A pre-stock-taking clearing of odds and ends of many different lines grouped at one price for quick sale, both men's and women's, in the no inferior stock in this lot. Every one a choice style. All are silk and wool tops on paragon frames, close-rolling. Ladies' handles are all the newest directoire styles. Men's are in mission wood, boxwood, horn and crooks. A limited assortment to clear, all one price..... **$1.50**

East Side—Main Entrance.

Makers' Samples 1-3 Off

Leather Purses and Hand Bags

We have still a few left. See them at leather goods counter. All new styles and shapes, in tan, brown and black, including the strap hand purse, the strap handle purse and handbags. A set of samples from the manufacturer, all marked at 1-3 less than regular prices, which range from... **65¢** to **$4**

Leather Belts, 25c

Patent leather in red, white, black, tan or brown, for the Middy or Norfolk. A splendid quality in the new shapes. Special, each ..... **25¢**

NOW IN STOCK: White Cotton Voile, 38 and 40-Inch Widths. Prices: 40c and 50c.

SMALLMAN & INGRAM

JUST IN STOCK—27-INCH WHITE RATINE, 35c YARD.

MARINE

VESSEL PASSAGES.

At Detroit.

July 15.—Up: Peter Reiss, 8:40 p.m. Tuesday; Wyandotte, 9:45; Mariposa, Martha, 10:50; Penobscot, Jenks, 11:25; Maruba, midnight; Veronica, Athens, 1:20 a.m. Wednesday; Western Star, 1:50; Argo, S. B. Owen, 2; Cornell, Nasmyth, 2:05; Schoonmaker, 2:50; George Peavey 4:25; Onoko 5; Atikokan 5:30; Sheadle, Myron Page, Redidngton, George King, Botsford, 6:20; Eads, Roebling, Kotcher, 6:25; Northern King, 6:30; Norman, Ream, Gordon, 7; Wente, Exile, 7:40; Laughlin, 9:45; Robbins, 10:15; R. Lyman Smith, 11; Collingwood, 11:35; Bethlehem, 1:40; Norton, Emperor, noon; Codorus, 2:30 p.m.; Maritana, Krupp, 12:45; Atlantis, Van Hise, Thomas, 1:40; Widener, steamer J. J. Barlum, Arcturus, 2:30; Nicholas, steamer J. Barlum, Our Son, Genoa, 3:10; C. M. Warner, Choctaw, 4:10; Buffalo, Indus, 5:20; Linn, 5:40; Troy, 6:40; M. T. Green, Gary, 7:20.

Down: W. H. Mack, Annie Laura, Christopher, 9 p.m. Tuesday; Seguin, 9:10; McKinney, 9:20; Linden, 9:45; City of Rome, Canisteo, 9:50; Russell Hubbard, 10:10; Rutland, 10:45; Townsend, midnight; Frontenac, Chattanooga, 12:25 a.m. Wednesday; Neebing, 12:35; LaSalle, Princeton, 1:10; Steinbrenner, tug Osborne and barge, J. G. Barlum, Tokio, Bourke, 2; England, 2:05; Kopp, 2:20; W. L. King, Neilson, Carrington, 3; Bixby, 3:40; Alexis Thompson, 3:45; Lynch, 4:50; Burnham, 5:45; Corey, Republic, 7:30; M. A. Bradley, Mohawk, 8:50; Dunn, 9:05.

At Sarnia.

July 16.—Up: Brandon, 7:40 p.m. Tuesday; Oceanica, midnight; Hartwell, 12:20 a.m. Wednesday; Leonard, 12:30; Moll and consort, Lumberman and consort, 12:40; Fleetwood, 12:50; Corvus, 1:50; Nye, 2:30; Pathfinder and consort, 3:50; Peter Reiss, 4:30; Wyandotte, 5; Maritana and consort, 6:30; Jenks, 7:30; Maruba, 7.40; Penobscot, 8:40; Western Star, 9:20; Cornell and consort, 10; Peavey, 11; Onoko, 12:40 p.m.; Atikokan, 1:10; North King, 2; Ream, 2:10; Eads, 2.30; Roebling, 2.40; Kotcher, 2:50; Laughlin, 5:30; Robbins, 6:50.

Down: England, 7:40 p.m. Tuesday; Neilson, 6:20; Steinbrenner, Neebing, 8; George Burnham, Alex. Thompson, 10; Lynch, 10:50; Cornell, 1:50 a.m. Wednesday; Republic, 2 ; Bradley, 3; John Dunn, 3:20; Rensselaer, 4; Frances House, 4:10; Umbria, 4:30; Poem, 4:50; Black, 6:30; Byers, 7; Buffington, 7:30; Jex and consort, 7:50; Denmark, 8:30; Northern Queen, 10:30; Rochester, 11; Ward Ames, 1:40 p.m.; Centurion, Stormount, 2:50; Plummer, 4:10; Curtis, Davok, 5; Moore, 6:10.

At the Soo.

July 16.—Up: Champlain, McGregor, Teutonia, 8 p.m. Tuesday; J. E. Upson, 8:30; Hydrus, 2:30 a.m. Wednesday; Ball, 4:30; Cuyler, Adams, 5:30; L. C. Smith, Crowe, 7; Dave Mills, Anderson, Utley, 9:30; Rockefeller, Corless, 11; Keewatin, 11:30; Sewona, 1:30 p.m.; Howe, Frank Peavey, 2; Harvester, 2:30; Wainwright, 3; Dickson, 3:30 Morgan, 4; Augusaus, Foster, 4:30; Jones, Bunsen, 5:30; Cygnus, 6; Burnham, Emperor, 6:30; Midland Queen, 7; Juniata, Imperial, (large) Samuel Mather, 8.

Down: Moore, 8:30 p.m. Tuesday; Schiller, 11; Cornelius, 11:30; Soper, midnight, Stearn, 1 a.m. Wednesday; Wood, 1:30; Samuel Morse, 2:30; Hill, 3:30; Roman, 6; Shenango, 6:30; Bartow, 7:30; Goulder, 8; Wilbert Smith, Corrigan, 9; Northern Wave, 10; Joshua Rhodes, Assiniboia, 10:30; Ohl, 11; Niko, Helvetia, Riddle, noon; Frick, 1 p.m.; L. C. Smith, Kinmount, 2; North America, Simla, Burma, 2:30; America, 4; Midland King, 5; German, Marcia, Amarinth, Kennedy, 6; Saxon, Manda, 7; Osler, 7:30; Watt, Fritz, 9.

At Fort William.

July 16.—Cleared: Osler, Assiniboia, Smith, Thompson, Hamonic.

Arrived: Hendricks, Holden, Lehigh, Matthews, Andrews, Meaford, Canadian.

At Depot Harbor.

July 16.—Arrived: Arthur Orr, Chicago, grain and package freight.

Lake Erie.

Buffalo, N. Y.—Arrived: Chili, Port Arthur, barley; Boston, Superior, merchandise; Milwaukee, merchandise; Buffalo, Minnetonka, Duluth, merchandise; Senator Chicago, wheat; Milwaukee, G. A. Richardson, merchandise. Cleared: M. T. Greene, Port Huron, coal; Minnetonka, merchandise; C. F. Moll, Superior, coal; Caldera, Adriatic, Superior, light.

Cleveland, O.—Arrived: Michigan, Kotcher, Stanton, A. S. Upson, Cort, Comet, J. T. Hutchinson, Aztec, Linn, Bacon. Cleared: Conemaugh, Huron, Octorara, Linn, Maruba, Wyandotte, Carruthers, Choctaw, Merida, Angeline, Carnegie, B. Lyman Smith, Geo. King, Botsford, barge No. 122, Krupp, Northern King.

Erie, Pa.—Arrived: Fryer, Codorus. Cleared: Brower, Codorus.

Fairport, O.—Cleared: Cort, Nasmyth, Thomas, Castle Rhodes, McCullough.

Conneaut, Ohio.—Cleared: Martha, Ream, Reed, Coulby, Gary, Murphy, Albright.

Ashtabula, Ohio. — Cleared: Nattronco, Augustus, Conger, Cole, Atikokan, Empress, Maritana, Castalia, Eads, Laughlin, Fitch, Maitland, H. H. Brown.

Collingwood, Ont. — Arrived: Arizona, Chicago, passengers. Cleared: Arizona, Chicago; Germanic, Owen Sound.

Duluth-Superior.—Arrived: Roberts, Jun., Tionesta, Lakeland, Selwyn Eddy, W. J. Olcott, Drummond, Carter, H. H. Rogers, Munro, North American, W. L. Brown, City of Linden, Norway, Hamonic, Edenborn, Farrell, Fitzgerald, Luzon. Cleared: H. Kennedy, Butler, Jun., Drummond, J. B. Cowle, Ellwood, North American, Helen C. Cuddy, Durston, Crawford, H. H. Rogers, Norwalk, E. L. Booth, J. J. Boland, Edenborn, Elba, W. H. Wolf, Hamonic, Roberts, Jun., Shenandoah, Montezuma, North Star, Grampian, Barth, A. B. Norris.

Two Harbors. — Arrived: Booth. Cleared: Berwind, Manola, Maida, Hoover and Mason, Hebard, Garetson, Lake Erie ports.

Mackinaw City.

Mackinaw City, July 16.Up: Fairbairn, consort, 1:10 last night; Keefe 1:45; Holmes, 3:40; Britton, 4.

Down: Arthur Orr, 8 last night; Nessen, 10:30; Rockefeller, consort, 1 a.m.; J. A. Donaldson, 3; Howe, 4:15; Harvester, 6.

PILES Do not suffer another day with Itching, Bleeding or Protruding Piles. No surgical operation required. Dr. Chase's Ointment will relieve you at once and as certainly cure you. 60c. a box; all dealers, or Edmanson, Bates & Co., Limited, Toronto. Sample box free if you mention this paper and enclose 2c. stamp to pay postage.