

Department of Immigration and Colonization

CHINESE IMMIGRATION SERVICE

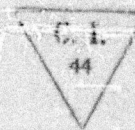

Registration No. 16518

This is to certify that the party described below registered at this office pursuant to Section 18, Chinese Immigration Act, Chapter 38, 13-14 George V.

Name Loy On

Otherwise known as _____

Address 740 Hastings Street East Vancouver B. C.

Present Occupation merchant Age 47 Male Female

Married (husband) (wife) in Canada give name and address. Also names and addresses of children, if in Canada.

Lum Shee-Wife (dead) 2 sons- Charlie Loy; Jackson Loy; 5 daughters -

Rose Loy, born in China; Lilly Loy, May Loy, White Lily Loy, Gloria Loy

all native born and registered at Vancouver, same address.

Born at How Chung Hang San China
Village District Country

Originally admitted to Canada at the port of Victoria, B. C.

Ex. SS. Shinano Maru Date August 12, 1902

Amount Head Tax Paid \$ 100.00 Is in possession of certificate C.I. 5 No. 25788
(C.I. 5, 28, 30 or 36)

Height: 5 feet 36 inches.

Facial Marks and Physical Peculiarities:—
raised mole centre right cheek

raised mole inner corner left eye

scar top right forehead
mole front r. ear; pit behind l. ear.

Remarks:—
C.I. 35 application being forwarded to Ottawa

C.I. 36 #22648 issued.

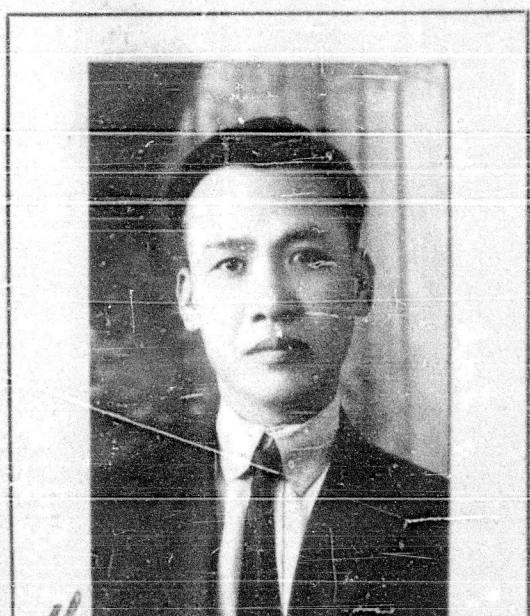

This is to certify that the party registering (is) (is not) the party whose photograph appears on the certificate above stated.

Signature of Registrar [Signature]

Title CONTROLLER OF CHINESE IMMIGRATION Place and date Vancouver, B.C. JUN 12 1924 192

This space for use of Department.

Arrival verified. vic
 C.I. 4 No. 23221 (Van.)
 C.I. 4 No. 41998 Ott.
 Fyle No. 24829-Ch Van.
168809 Ottawa.

