MC2398

POOR DOCUMENT

AUCTION SALES.

Sheriff's Sale.

Will be sold at Public Auction at Chubbs' Corner, so called on Prince William street, City of Saint John on

Saturday, the 25th Day of July

next, between the hours of 12 o'clock noon and 2 o'clock in the afternoon.

ALL JOHN MEALEY'S leasehold right, title and interest in "All that triangular piece, portion or parcel of that lot of land known as the school lot situate in the parish of Lancaster in the City and County of Saint John, and bounded and described as follows, viz: That is to say fronting on the road or highway leading from Carleton to St. Andrews, beginning at a post standing at the south eastern corner of lot number seven and extending along the aforesaid road easterly ninety (90) feet more or less to a post in the line of lot owned or lately owned by Simon Z. Lake, thence along the said line northerly one hundred and sixty (160) feet, more or less, thence forming an angle and extending southerly one hundred and fifty (150) feet more or less to the place of beginning together with the buildings and erections thereon being. The same having been levied on under several executions issued out of the Supreme and County Courts against the said John Mealy individually and also against the said John Mealy and William W. Clark.

JAMES A. HARDING, Sheriff.

St. John, N. B., 16 April, 1891.

Equity Sale.

IN THE SUPREME COURT IN EQUITY;

BETWEEN "THE PROVINCIAL BUILDING SOCIETY," PLAINTIFFS, AND JAMES McMINAMIN, HENRY DUFFELL, THE HALIFAX BANKING COMPANY, CHARLES H. PETERS AND CHARLES N. SKINNER, DEFENDANTS.

THERE will be sold at Public Auction, at Chubb's Corner (so called) in the City of Saint John, in the City and County of Saint John, and Province of New Brunswick, on SATURDAY, the 5th day of SEPTEMBER next at the hour of twelve o'clock, noon, pursuant to the directions of a decretal order of the Supreme Court in Equity made in the above cause on the first day of June, last past, with the approbation of the undersigned a Referee in Equity duly commissioned, appointed and sworn to act in and for the said City and County of Saint John under and by virtue of an act passed in the forty-ninth year of the reign of her present Majesty Queen Victoria, intituled "An Act Respecting the Administration of Justice in Equity," the mortgaged lands and premises described in a certain indenture of lease bearing date the 21st. day of February A. D. 1882 made between Irene M. Simonds and Gertude Ann Simonds of the first part and the said James McMinamin and James McMinamin Jr. of the second part in the Plaintiffs Bill and in said decretal order, as: "Beginning on the eastern side of Brittain street, thirty feet northerly from the house formerly owned by Thomas Cunard, and now owned by Edward Tierney, and running from thence northerly by the said street thirty feet, thence easterly at right angles thereto one hundred feet, thence southerly parrellel to the said street thirty feet and from thence westerly one hundred feet to the place of beginning". The lot hereby leased being bounded on the North by the lot leased to and occupied by Roxanna Tierney. Together with all the buildings and erections thereon STANDING and BEING.

For terms of sale and other particulars apply to Plaintiffs' Solicitors.

Dated this twenty-ninth day of June, A. D. 1891.

G. C. & C. J. COSTER,
Plaintiffs' Solicitors,
JOHN L. CARLETON,
Referee in Equity.

WANTED.

Advertisements under this head (not exceeding five lines) inserted for 10 cents each time or fifty cents a week Payable in advance.

WANTED.—SCHOOL GIRLS CAN MAKE from 50c. to $1.00 a day selling tickets for the Duck Cove Promenade Concerts on commission. Apply to E. M. TREE, 226 Prince Wm. St.

WANTED BY A MAN TO TAKE CHARGE of a horse and is willing to make himself useful at any kind of work. Reference J. WALLACE & SON, Main street, N. E. Address GAZETTE.

WANTED A SELF-CONTAINED FLAT IN good locality with five or seven rooms, rent moderate. Address A. B. C. care of this office.

BOY WANTED.—TO MAKE HIMSELF GENerally useful. About 14 years of age. F. A. JONES, 34 Dock St.

LODGERS WANTED.—A FEW LODGERS can be accommodated with pleasant rooms at 185 Waterloo street.

WANTED.—IF ADELAIDE BROWN, NIECE of Harry E. Dell, will call at the GAZETTE Office she will hear of something to her interest.

WANTED.—FIVE HUNDRED PEOPLE TO go to Lepreaux on the 23rd. St. John Presbyterian S. S. Picnic.

WANTED.—TWO CHAMBER GIRLS AND one Kitchen Girl, Apply at Royal Hotel, King street.

WANTED.—A SMALL HOUSE OR FLAT, suitable for a family of six persons. Address by letter, D. C., GAZETTE office.

WANTED.—BOY ABOUT 16 TO 18 TO MAKE himself useful about a grocery store, having had experience. References required. Own hand writing. Address by letter, H., care GAZETTE

WANTED.—A FIRST-CLASS SALES LADY. Good wages will be paid to the right person. LOUIS GREEN, 59 King street.

WANTED IMMEDIATELY.—A FIRST-class dining room girl. Apply at HOTEL STANLEY, King Square.

WANTED.—COOK AND TABLE GIRL Best wages paid; at Belmont Hotel.

TO LET

Advertisements under this head (not exceeding five lines) inserted for 10 cents each time or fifty cents a week. Payable in advance.

TO LET AND POSSESSION GIVEN IMmediately if required. The comfortable, well situated dwelling (with garden in rear), No. 25 Elliott Row, will be rented to a suitable tenant at a moderate rent, either until 1st of May next, or for a longer period. Can be seen on Tuesday and Thursday afternoons. Applications to be made to MRS. C. S. MELICK, on the premises, or to R. B. HUMPHREY, 28 Smythe St.

TO LET.—THAT FIRST-CLASS HOUSE AT Westfield, lately owned by Robert Johnson, half a mile from Woodman's Point, beautifully situated near the mouth of the Nerepis, good trout fishing half a mile distant, water in the house. The property makes a splendid summer residence and will be let for the summer months or for a year. Apply to EGGLES BROS. mouth of the Nerepis.

TO LET.—BRICK DWELLING HOUSE, 279 Princess street. Inquire of J. S. TURNER, 277 Princess street.

TO LET FROM 1ST OCTOBER NEXT—THAT comfortable flat 150 Leinster street now occupied by W. B. RANKIN. Enquire of W. B. RANKIN, at office of J. Harris & Co.

TO LET.—THE MEAT STORE, CORNER OF Wall St. and Paradise Row, good stand, now occupied by T. Kain. Apply to J. E. COWAN Indiantown.

TO LET PARTS OF FLATS IN BRICK BUILDING 240 Union street with power if required WM. PETERS.

TO LET FOR THE SUMMER MONTHS TO A small family, comfortable self-contained flat, furnished, in a central locality. Address "M" P. O. Drawer, 27, City.

FOR SALE.

Advertisements under this head (not exceeding five lines) inserted for 10 cents each time or fifty cents a week. Payable in advance.

FOR SALE.—THAT PLEASANTLY SITUate freehold property on the corner of Leinster and Pitt streets consisting of two city lots, on one of which there is a comfortable two story brick dwelling with all the usual conveniences in good order and of sufficient size to accommodate a family.

As the house is on the lot fronting on Leinster street, the other, on the corner is free from any buildings, and at present is laid down to grass, shrubery and trees and is surrounded with a good iron fence standing on a substantial stone wall.

The property is very suitable for a family wishing a comfortable dwelling and can be examined at any time by previous arrangement.

It will be sold at a moderate price and a large portion of the purchase money may remain on mortgage for a term of years if desired.

The whole or any portion of the furniture may be purchased with the property and possession given as may be agreed on.

For further information apply on the premises to MRS. LUKE STEWART.

FOR SALE.—CANARIES. ALL YOUNG birds, good singers. Different prices. Apply to MRS. WAY, Leinster street school building.

FOR SALE—AN UPRIGHT ENGLISH PIANO made by Tomkinson, London. This is a bargain for any one wanting a good piano. Address B., GAZETTE office.

FOR SALE.—SECOND-HAND BUCK EYE mowing machine will be sold cheap for cash or good note will be taken. This is a bargain for a person wanting a good machine. Address by letter C. H. W., GAZETTE office.

FOR SALE. — SECOND-HAND SEWING Machines, nearly as good as new will be sold from $5 to $20. Repairing a specialty. Needles, parts and oil for sale. GEO. DORMAN, 10 Brussells street.

TO PRINTERS.—FOR SALE, A HARDWOOD and Cherry CABINET, with "Sort" Drawers and Galley Top. It has 32 drawers arranged in four tiers. The drawers are divided into three compartments, each holding 25 lbs. The top is arranged for double galleys. This cabinet is new and substantially built and is indispensable in a well appointed office. Price low. Apply at THE EVENING GAZETTE office St. John, N. B.

LOST.

Advertisements under this head (not exceeding five lines) inserted for 10 cents each time or fifty cents a week. Payable in advance.

LOST.—ON FRIDAY 10TH INST between the Bay Shore and Indiantown a black fur shoulder cape. Finder will be rewarded by leaving it at J. HORNCASTLE, & CO'S Indiantown

BOARDING.

Advertisements under this head (not exceeding five lines) inserted for 10 cents each time or fifty cents a week. Payable in advance.

PERSONS WISHING BOARD IN A PRIVATE house can get good accommodation at 78 Sydney street.

THREE OR FOUR GENTLEMEN CAN GET good board and pleasant rooms at reasonable rates. Apply to 88 Pitt, St. MRS. McNICHOL.

BOARDERS WANTED.—GOOD BOARD CAN be obtained at No. 10 King street at moderate rates. Enquire of A. L. SPENCER.

MISCELLANEOUS.

Advertisements under this head (not exceeding five lines) inserted for 10 cents each time or fifty cents a week. Payable in advance.

SPECTACLES OF THE MOST PERFECT DEscription, carefully adapted to all conditions of sight; ease and comfort guaranteed. Reasonable prices and courteous attention to all. Eyes tested free by P. H. Morris, expert optician, at D. HARRIS', English Optician, 38 Germain St.

OUR MR. CODNER BEING A PRACTICAL workman of long experience, parties requiring to have any work fitted up in our line, such as Plumbing, Gas or Water Pipes, Hot Air Furnaces, Hot Water or Steam Heating or to make alterations or repairs will find it to their advantage to give us a call. Best city references. Prices low. Telephone 192. A. G. BOWES & CO., 81 Canterbury street.

MONEY TO LOAN.

Advertisements under this head (not exceeding five lines) inserted for 10 cents each time or fifty cents a week. Payable in advance.

MONEY TO LOAN, IN SUMS OF FROM $1000 to $20,000 on first-class city property. WILLIAM PUGSLEY, Solicitor, offices No. 4 Church St.

MONEY TO LOAN—$5,000 on Mortgage in sums to suit Borrowers. J. R. ARMSTRONG, Solicitor, Sand's Building.

MONEY TO LOAN on free hold security. R. T. C. KNOWLES, 107 Prince Wm. St.

EVAPORATED VEGETABLES,
FOR SOUP.
PURE FRUIT SYRUPS.
Lowest Wholesale Prices.
H. W. NORTHRUP & CO.,
23 and 24 SOUTH WHARF.

THE GAZETTE'S ALMANAC.

PHASES OF THE MOON.

New Moon, 5th	11h. 35m. p.m
First quarter 14th	1h. 5m. a.m
Full Moon, 21st	9h. 30m. a.m
Last quarter 28th	0h. 5m. a.m

Date.		Day of Week.	Sun Rises.	Sun Sets	High Water a.m.	High Water p.m.
July	14	Tues.	H. M. 4 30	H. M. 7 41	A. M. 4 5	P. M. 4 31
	15	Wed.	4 31	7 41	4 57	5 30
	16	Thurs.	4 32	7 40	6 4	6 42
	17	Fri.	4 33	7 39	7 29	7 55
	18	Sat.	4 34	7 38	8 29	9 1
	19	Sun.	4 35	7 38	9 23	10 5
	20	Mon.	4 36	7 37	10 19	10 53

LOCAL MATTERS.

For additional Local News see First Page.

POINT LEPREAUX, July 14, 9 a. m.—Wind north west, calm, hazy. Therm. 54.

REED'S POINT WHARF below the I. S. S Co's floats is receiving a new top.

SCHOONER C. W. Lewis, has been fixed, to load deals here for Cirac Castle, Ireland, at 48s 9d.

Y. M. C. A.—All active members of the Y. M. C. A., are requested to meet tonight at 8 o'clock, to elect delegates to the Maritime convention which will be held in Truro Aug. 6—9.

MORE SYMPATHY.—The St. John Typographical Union has passed a resolution sympathizing with the mill men in their struggle for the nine hour system, and promising to aid them financially if required.

STRAWBERRY FESTIVAL.—There will be a strawberry festival and apron sale in Calvin church this evening. A large number will doubtless avail themselves of this opportunity to spend a pleasant evening.

THE GRAND BAY MILL.—Mr. A. C. Gregory and a gang of men are busily engaged in repairing the saw mill at Grand Bay, which was recently purchased by Mr. E. G. Dunn. The mill will be run under the management of Mr. J. A. Gregory, and it is expected will be started in a short time.

THE CIRCUIT COURT.—The two prisoners at the jail, Chas. Stewart, colored, and Harriet McDonald, both of whom have been sent up for trial, one for burglary and the other for larceny, will be tried before the Circuit Court in August, instead of before the County Court which meets on the 28th.

Police Court.

James Adams, drunk and wanting to fight in the Globe hall, Sheffield street, was fined $8.

Isiah Morris, confessed to being drunk, was fined $4.

Annie Denico was fined $8 for being drunk and raising a disturbance in Globe hall, Sheffield street.

The case of the two Gormaley women and the man Donnelly charged with interfering with the police while in discharge of their duty and assaulting Capt. Jenkins, occupied the attention of the court to-day. The case has not yet been disposed of. The magistrate will at the conclusion of this case give his judgment the in case of Mary Gormaley, charged with keeping liquor for sale without a license.

PASSENGERS, going across the bay by the steamer Monticello can procure breakfast on board.

She is Probably All Right.

An Annapolis despatch to the Sun says:—

The brigantine Venturer, loaded by Pickles & Mills with lumber for Cuba, and which left for that island on 20th of May last, has been long overdue, and fears are entertained for her safety. Capt. Smith is in command of her.

According to the Maritime Register, a reliable authority, the vessel arrived at Havana, July 1st.

CLIMO'S PHOTOS stand alone as pictures of superior artistic merit, and the prices are as low as the machine-made article. 85 Germain St.

New Advertisements in this Issue.

FIRST PAGE.	
20th Century Store	$10,000 in Prizes
Welsh, H. & H	Annual Sale
FOURTH PAGE.	
Kelly & Murphy	Wagons, etc
John Hopkins	Belognas, etc
A. W. McMackin	Tel. Subscribers
R. P. & W. F. Starr	Coal
Macaulay & Co	Sale Continued
Schofield & Co	Furness Line
T. H. Haley	Special Notice
J. & A. McMillan	Another Supply
R. P. McGivern	Coal
AMUSEMENTS.	
Concerts	Duck Cove
St. Andrew's Rink	Princess of Trebizonde
Mechanics' Institute	Bradley's Players
C. P. R.	Firemen's Tournament
AUCTIONS.	
James A. Harding	Sale
John L. Carleton	Equity Sale
WANTED	
E. M. Tree	Girls

EQUITY COURT.

The Cases Before the Court Yesterday Afternoon and To-day.

Yesterday afternoon the court was engaged in hearing the arguments in the case of the New Brunswick Telephone Company vs. The St. John Gas and Electric Light Company,

The argument was upon the right of plaintiffs to call for the relief prayed for by their bill. The attorney general claimed that it was simply a question of expense as appeared from the affidavits in the cause. The plaintiffs asked to have their status determined. The defendants might set up that they had the same right to use the earth as a return conductor as plaintiffs had. The earth, at the inception of the telephone, and even yet, was used to a large extent as a return conductor. The plaintiffs should not be interfered with in their use of the earth as they used it without interference with any one. The defendants were surcharging the earth with an electrical force destructive to the telephone business. The legislature by authorizing the telephone company to erect its poles and string its wires, operate its plant and carry on a telephone business had declared in effect that it might and should do so without interference from anybody.

The question of a settlement was then discussed for a few minutes. Dr. F. E. Barker, Q. C., for defendants, contended that plaintiffs' lines were as much disturbed by the Eastern electric company and the New Brunswick electric company, as by defendant company.

The attorney general and Dr. Stockton denied this. It was finally agreed to consult with the representatives of the electric lighting system in the city and of the electric street railway company as to what, if any, arrangement could be made for plaintiffs' protection.

This morning it was arranged that the case of the Albert Southern railway vs the Elgin, Petticodiac and Southern railway would be called Wednesday of next week.

Judge Palmer in the case of C. W. Weldon et al vs W. Parks & Son (ltd.), et al made a statement in regard to a petition against the receiver, praying that the court would direct the payment of water rates assessed on the Neill property. He said:—

While the counsel are here, as a petition has been presented to me in this case as a matter of public interest I will take this occasion to make some observations upon it. It is a petition to receive to pay water rates by which it appears that the City of St. John assesses the following water rates upon the Parks Cotton mills.

Water supply N. B. Mills for 3 months ending 1st February $431.40, meter rent $2.75—$434.15—or $1736.60 for a year, and 3 months for the Saint John Mills water supply ending 1st February $117.67, meter rent $2.38, in all making $120.15 or $480.60, for a year, and the assessment on the mills themselves for a year $682.90 which all added together make $2896.60 for the water taxes on those properties for a year.

It is true that by an arrangement Mr. Parks has been allowed to pay only one-half of the water supply for the N. B. mill which would reduce the amount by $878.00 leaving the amount to be paid $2020.60 which would be equal to interest on a capital of $32,000 at 6 per cent, and when it is borne in mind that such mills in other cities are either entirely free from taxation on account of the indirect benefit they do such cities it certainly becomes a very important question to be considered by the city authorities whether it may not be for the interest of the city to relieve those mills of a portion of this enormous taxation.

The Halifax cotton mill has I believe entire exemption from taxation of all kinds for 20 years. The Windsor cotton mill has the same. The Moncton mill pays $200 a year both for taxes and water. The Gibson and St. Croix mills have abundant water supply from the rivers on which they are placed and all sensible men must see the great disadvantage cotton mills have in this city, in operating and competing with mills in those places, which must I think result in their being ultimately removed from here unless they can be placed on a footing so that they can compete on equal terms. Knowing as I do from having to operate these mills for the last year the immense benefit it has been to the city and believing the revenue paid by the operatives and other persons who are supported by those mills to the water supply would be cut off and lost to the city as well as to those of the mills themselves and thinking that it would be for the benefit of the city not to put too heavy a burden upon their operation, I take the liberty of earnestly drawing the attention of the city authorities to the subject hoping they will investigate the matter and find out what is right and best for all concerned when I have no doubt that they will apply the remedy that it is their duty to do. I think it would be improper, and I have no wish to interfere further than merely let my voice be heard in what I conceive a very important matter. For I know that a continuation of the operation of these mills in the future must depend upon capitalists being induced to put their money in them, in the hope of getting a proper return and I fear that they will be deterred from doing so unless upon the same footing with regard to taxes as other similar mills with which they have to compete.

Fire at Kirk's Mill.

An alarm was sounded this morning from box 8 for a fire in Kirk's mill at Long wharf. The fire was in the southeast corner of the mill and had apparently started from a spark or cinder blown from a passing locomotive. The firemen were promptly on hand and extinguished the blaze before much damage was done. Had it not happened that the fire was so quickly discovered and put out there would probably have been a big conflagration as the mill was very dry and the wind would have carried the sparks from it full upon the blocks of wooden buildings on Main street. The mill is insured for about $8000.

Picnics To-day.

Three large picnics went out from the city to-day. The Portland Methodist Sunday school had their's at Day's Landing, and as usual it was well patronized.

A large number of people attended the St. John Presbyterian's picnic held at Lepreaux.

Brussels street Baptist picnic at Watter's Landing, also drew large crowds of pleasure seekers.

Of Personal Interest.

Dr. George Stewart of the Quebec Chronicle arrived in town yesterday accompanied by Mrs. Stewart and three children. They are the guests of Mrs. Jewett, Lancaster.

LOUIS GREEN, has recently made one of the largest importations of Havana cigars ever made in St. John. His stock is therefore complete in all the finest brands, and fresh. To the regular smoker this will be good news, for nothing is so acceptable as a finely flavored Havana.

SPIRIT OF THE TIMES.

Baseball.

THE NATIONAL LEAGUE.

Boston 6, Cincinnati 0.
New York 7; Chicago 3.
Brooklyn 19; Cleveland 7.
Philadelphia 7; Pittsburg 6.

NATIONAL LEAGUE STANDING.

	Won	Lost	Per cent
New York	38	25	60
Chicago	39	29	57
Boston	38	29	57
Cleveland	35	35	50
Philadelphia	33	34	49
Brooklyn	32	36	47
Pittsburg	26	39	40
Cincinnati	27	41	40

THE AMERICAN ASSOCIATION.

Boston 6, Cincinnati 1.
Athletics 12, Lonisville 2.
Baltimore 2, Columbus 0,
St Louis 6, Washington 5.

THE ASSOCIATION STANDING.

	Won	Lost	Per cent
Boston	48	25	66
St. Louis	51	28	64
Baltimore	43	28	61
Athletics	36	37	49
Columbus	35	42	45
Cincinnati	33	42	43
Louisville	29	50	35
Washington	24	46	33

The Orange Celebrations.

The Orange demonstrations yesterday in celebration of the 201st anniversary of the battle of the Boyne, were of the most pleasant and interesting character. The up trip of the excursion to St. Martins occupied from nine o'clock in the morning until three in the afternoon, but there was plenty of fun, and the company developed a great appetite for dinner. A grand procession was held in the afternoon, made up as follows:—

N. B. G. A. band.
Grand Master Gerald E. Fowler of Sussex mounted on a white charger.
Grand Lodge Officers.
Queen's Own Preceptory, No. 2, and Trinity Preceptory, No. 507, K. P. E. C., with banner, Wm. Rogers, marshal.
George R. Vincent, mounted.
Westmorland Scarlet Chapter, of Moncton, J. I. McLaren, P. G. M., in charge.
St. John Scarlet Chapter, James Wolfe, marshal.
Invincible Lodge, No. 15, of St. Martins, with banner, J. Bradshaw, D. of C.
Union Lodge, No. 75, of St. Martins.
St. John District Lodge Officers.
Kinnear Lodge, No. 44, of Upham with banner, Wm. Baxter, D. of C.
Carleton True Blue lodge, No. 11, with banner, J. J. Gordon, D. of C.
Verner lodge, No. 1, Wm. Grand D. of C.
Admiral Nelson lodge, No. 24, of Simonds, James McIntyre D. of C.
Fowler lodge, No. 23, of Hartland.
Eldon lodge, No. 2, of St. John, S. Logan acting master.
Wellington lodge, No. 9, of Mechanics Settlement.
Dominion lodge, No. 141, J. Logue D. of C.

Members of other lodges, including 15 of the Londonderry Heroes of Markhamville, fell in with the other lodges. South Bay was also represented.

The evening was spent in dancing and other amusements. The excursionists on the return trip reached this city shortly after midnight.

At Pisarinco, a procession was formed at Orange hall. They proceeded eastward as far as Stinson's, then turned and counternarched away westward to William Downey's, then back to Worshipful Master Ferguson's for generous refreshments, and thence to what is known as Ferguson's field, where a picnic was held. Speeches were made by Rev. J. C. Titcombe and Rev. W. Lodge.

The Orangemen of Queens county, with many of their friends from other places, held a grand picnic yesterday on McAfee's grounds, on the Gagetown road, and passed a very enjoyable day.

Bishop Latimer College for Boys, Rothesay.

The Rothesay collegiate school, which was formed some years ago by the Rev. Canon Partridge, D. D., has been reorganized under the patronage of His Lordship the Metropolitan and the clergy of the deanery of St. John. The new basis upon which the institution is placed is comprehensive and promising. Boys will be received as either day or boarding pupils, and will be advanced to the standard of the University matriculation or for entrance to the various professions.

Thorough instruction will be given in classics, mathematics, physical and natural sciences, and in a commercial department.

The college will be a church of England formation, and will be under the direct control and supervision of the Rev. George Eaton Lloyd, a graduate of Wycliffe college, Toronto, and rector of Rothesay. The resident mastership will be in the hands of (Rev.) O. W. Howard, of Huron Theological college, London, and Trinity University, Toronto, who comes to these provinces with the highest possible recommendations. Both of these gentlemen have had a practical knowledge in teaching, the former in English schools and the latter in Ontario. Besides aiming at a thorough and systematic intellectual development, and preparation for examinations, the college authorities purpose to facilitate, in every way, a sound physical training.

No place better than Rothesay could be found for such a college. It is beautifully situated; the climate is fine; and it offers absolutely no inducements to boys to fall into bad habits, while it has excellent advantages in the way of boating, bathing and all manner of outdoor exercises. A complete calendar has been prepared, and the new foundation starts under the patronage of nearly all the St. John clergy, with every propect of a useful and successful career.

At the Institute.

Everyone knows the story of Mr. Barnes of New York, his visit to Corsica and his later experiences with the vendetta. A large audience followed him in his adventures at the Institute last evening, and all united in their commendation of his character both as a man of the world and a lover. Mr. Collier made a typical Mr. Barnes, thorough in his parts, and natural in the style which the typical Mr. Barnes would be expected to effect. Miss Grace Huntington identified herself with the character which she represented, Marina Paoli, the Corsican girl, in whom the passions of love and hate are alternately in the ascendency. Marina is no easy part to impersonate, but Miss Huntington has shown herself in the past to be equal to any role, and last evening she did full credit to "the Marina of old" and Marina the angel of the Egyptian hospital. Mr. F. M. Kendrick, deserves special mention as Antonio Paoli. He appeared but once. That was in the duel scene and he was both strong and affecting. Mr. Kendrick has in each of his performances here, taken his part with ability, and he is fast becoming one of the favorites of the audience. Mr. Hudson Liston, as Count Musso Danella, received a curtain call in the fourth act, while Miss Villiers, the fourteen-year-older was doubly applauded in her song and dance.

The cast in Mr. Barnes is a long one, and it will suffice to say that not only did all do well but several surpassed any previous efforts in this city at least. Mr. Barnes of New York will be put on again this evening. The powerful Irish drama Inchavogue is in preparation.

ON LEINSTER STREET.—An alarm from box 31 about 10 o'clock this morning called the firemen's attention to a slight blaze in John F. Master's house, Leinster street. Very little damage was done,

Off for Bangor.

A few of the salvage corps members who will take part in the tournament at Bangor to-morrow, left for that place this morning. The remainder of the party who will represent the St. John salvage corps and fire department will take the train for Bangor this evening. The firemen who go are, Geo. Blake, James Dinsmore, Albert Winchester, Wm. Tait, Francis McAfee, Wm. Cunningham, Wm. Barlow, James Thomas, Thomas McPherson, Peter McGourty, Timothy O'Leary, Roland Evans, W. H. Bowman, John Bond, John McAndrews, Hazen Brown, Chas. Brown, Alex. Long, John Watt, Chas. Jackson, Robert Nicholl, Henry Crawford, Joseph Carr, and probably two others.

The members of the salvage corps who belong to the party are Captain R. W. W. Frink, Harry DeForest, Alfred Green, John H. Leah, Chas. Lordly, Col. Wm. Cunard, Alex. Lindsay, James Walker, Albert Parker, Chas. Lugrin, John M. Shanks, Geo. C. Lawrence, Fred James, Judson Fowler, Geo. F. Thompson, jr., John F. Ashe, W. J. Higgens, Arthur McMackin, Harry Finnegan and Fred H. C. Miles.

The Citizens band will accompany the delegation, while probably a number of visitors will go from St. John.

The firemen will wear their regulation suits, and the salvage corps will have on handsome blue shirts with gold braid specially got up for this purpose

Captain Bowman will carry the silver trumpet presented to old No. 5, in 1856 by Robt. Rankine & Co., for volunteer services at a fire in March of the same year.

Fireman Blake will carry the silver trumpet presented to Thomas Marter in 1867.

The St. John delegation have been assigned a foremost position in the parade which will take place tomorrow, and they will take part in some of the races of the day.

Bijou Opera Company.

The final performance of the Princess Trebizonde was given in the St. Andrew's Rink last evening to a fine audience and went off with even greater eclat than previous performances. To-night will be presented for the first time by this company one of Gilbert and Sullivan's greatest successes, Mikado. A strong cast is assured and new scenery and costumes are promised. The cast will be as follows:

The Mikado.....R. J. Ward
Nanki Poo.....George C. Pearce
Ko Ko.....Harry Leonard
Pooh Bah.....James G. Peakes
Pish Tush.....Stanley Starr
Pitti Sing.....Miss Bebe Vining
Peep Bo.....Miss Clara Randall
Katisha.....Miss Dorothy Archdale
Yum Yum.....Miss Adelaide Randall

The Mikado is a piece which needs no introduction to St John audiences and we are assured that in the hands of the Bijou Opera company it will receive full justice. There ought to be a crowded house to witness it.

PRIZE ISLAND Co.'s Grape Juice is invaluable for sickness and as a tonic is unequalled. It is recommended by Physicians, being pure, unadulterated juice of the grape. Our agent, E. G. Scovil, Tea importer, No. 13 North Wharf, can supply our Brands of Grape Juices by the case of one dozen.

Macaulay Bros. & Co.,
61 and 63 King Street.

Special Sale Continued.
4th WEEK.
THIS WEEK.

100 DOZEN
ROUILLON
4 BUTTON
KID GLOVES,
AT $1.10 PER PAIR.
Usual price $1.50 per pair.
New Fresh Stock in Latest
STREET ∴ SHADES,
SIZES 5 3-4 to 7 1-4.
They are the real ROUILLON KID GLOVES, which are so well known to buyers.
Our Sale of the
"Onyx" Black Cotton Hose
Still on. Get the best and buy no other but "Onyx." Black Cotton Hose.

Macaulay Bros. & Co.

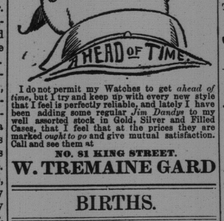

I do not permit my Watches to get *ahead of time*, but I try and keep up with every new style that I feel is perfectly reliable, and lately I have been adding some regular *Jim Dandys* to my well assorted stock in Gold, Silver and Filled Cases, that I feel that at the prices they are marked *ought to go* and give mutual satisfaction. Call and see them at
NO. 81 KING STREET.
W. TREMAINE GARD

BIRTHS.

HUNTER—At Sussex, Kings Co., on the 11th inst, the wife of William J. Hunter, of a son.

MARRIAGES.

AMES-SIPRELL—At Butte City, Montana, on the 6th inst., at the residence of and by the Rev. A. W. Graves, pastor of the First Baptist church, Mr. N. A. Ames, of Oxford, New Hampshire, to Miss Maud Siprell, of Sommerville, New Brunswick, now of Butte.

DEATHS

PENDER—At Chesley, Ontario, on July 6th, of paralysis, William R. Pender, aged 76 years, a native of Glasgow, Scotland, and for many years a resident of Jerusalem, Queens County, N. B.

DAMERY—Suddenly, in this city, on the 13th inst., Elizabeth, widow of the late Wm. Damery, and relict of the late John Armstrong, in the 84th year of her age.

☞ Funeral from the residence of her son-in-law, Thomas White, corner of St. James and Wentworth streets, on Wednesday, 15th inst., at half-past 2 o'clock. Friends and acquaintances are respectfully invited to attend.

McKINNON—In this city, (West end) on the 13th inst., Alban Emery, son of John and Emily McKinnon, aged 13 months.

☞ Funeral on Wednesday at 2.30 p.m., from his father's residence, Guilford street.

Summer Complaints
SPEEDY RELIEF.
—FELLOWS'—
Speedy Relief
—THE GREAT CURE FOR—
Summer Complaints, Cholera, Cramp in Stomach, Diarrhœa, Dysentery.
One Dose is Usually Sufficient.
PRICE 25 CENTS.

JOURNAL OF SHIPPING

Port of St. John.

ARRIVED. July 14.

Schr Janet S, 88, Golding, Boston, bal, F A Peters.

CLEARED. July 14.

Stmr New Brunswick, 868, Hilyard, Boston, mdse and pass, C P Leslie.

Smr Winthrop, 1019, Homer: New York via Maine ports, mdse and pass, Troop & Son.

Schr Howard Holder, 93, Williams, and Rockmaster.

Schr Mabel Purdy, 93, Cameron, Boston, bal, D J Purdy.

Schr H A Holder, 74, McIntyre, Beverly, Miller & Woodman.

Coastwise—

Schr Temple Bar, 44, Longmire, Bear River.
" A Anthony, 31, Roberts, Parrsboro.
" Lillies, 72, Landels, Joggins.
" Flora M, 79, Lord, Parrsboro.
" Bertha Maud, 82, Tufts, Joggins.
" Mabel, 36, Lent, Weymouth.
" Freddie Stevens, 24, Small, Freeport.

Canadian Ports.

ARRIVED.

Campbellton, bark Vikar, Hansessen, from Rio Janeiro.

Hillsboro, 11th inst, schrs Hattie C Stewart, from Boston; Ellen, Ogilvie, from Apple River; Wawbeek; Edgett, from St John.

Sydney, 12th inst, bark Harry E Chapman, Kyffin, from Barbadoes.

CLEARED.

Hillsboro, 11th inst, schrs Champion, Maxwell, for Rockland; Mark Edwards, for Newark.

SAILED.

Point-du-Chene, 2nd inst, bark Scotia, Rierson; 3rd inst, bark Axel, Tellefsen—both for Sharpness; 6th, bark Heimdal, Krage, for Liverpool.

British Ports.

Arrived.

Fleetwood, 4th inst, bark Herman, from Halifax.

SAILED.

Cardiff, 9th inst, ship Sarmatian, Dick, for Rio Janeiro.

London, 11th inst, bark Sondre (Nor) for Quebec.

Foreign Ports.

ARRIVED.

Vineyard Haven, 10th inst, schrs E H Foster, Dickson, Fall River for St John: Avis, Glaspy, St John for New York.

Brazil, June 15th, bark Chignecto, Knowlton, from Rosario.

Eastport, Me, 11th inst, schr Hazelwoode, Dickson, from St John.

New York, 11th inst, schrs Reaper, from Joggins; Alma, from Shulee; Trojan, from Windsor; Theresa, from St John; Valetta, and Marion, from do; 12th inst, bark Albertine, from Windsor.

Salem, 11th inst, schr Adelene, Brown, from Sydney, C B.

Boston, 12th inst, schrs D W B, McLean, from St. John; Gamma, LeCain, from Cheverie.

Delaware Breakwater, 13th inst, bark't Woodbine, Fownes, from Guantanamo—ordered to New York.

CLEARED.

Boston, 11th inst, schrs I, T Whitemore, Haley, and Cygnet, Dalton, for St John; Seraphine, Chute for Bear River.

New York, 11th inst, bark Violet, Harding, for Cork; schr Bonnie Doon, Chapman, for St John; brigt: C B Lockhart, for Lorenzo.

Philadelphia, 10th inst, bark Florine, and Platine, for Tyntgat.

Boston, 11th inst, schrs Rettie, Forsyth, for Alma; Lillie Bell, Erb, for St John; Geo G. Green, Burton, for Windsor; Lochiel, Pertus, for New Carlisle via Arichat; Arizona, Chute, for Bear River.

Philadelphia, 10th inst, bark'nt Vanveen, Rose for Limerick.

SAILED.

Boston, 11th inst, schrs Henry L Whitton, for Windsor; Viola May, for Hillsboro: Edward Slade for St John.

Cebu, May 30th, ship Caldera, McKenzie, for Montreal.

Bordeaux, 8th inst, barks Mina, (Nor) for Quebec; 9th, Roska (Nor) for Pugwash.

Rio Janeiro, June 15, bark Gladiacopa, for Antofogasta and Hampton Roads; 18th, bark Fairmount, for New York, 20th, ship County of Yarmouth, for San Francisco.

New York, 12th inst, bark St Croix, for Windsor.

Providence, 11th inst, schrs Lyra, Seely: Lynx, Lunn, for St John.

Perth Amboy, 11th inst, schr Thrasher, Thurber, for Westport.

Salem, 11th inst, schr Lizzie D Small, Lawson, from St John.

Vineyard Haven, 10th inst, schrs Avis and L P.

Memoranda.

Off Kingsale, July 11th, stmr Lord O'Neill, from Baltimore.

Tarifa—Passed July 3, bark Maria, Cassabona, (Ital), Newcastle, N B, for Marseilles.

Rokska—Anchored off July 12, bark'nt St Peter, New York for Windsor.

Schr Dexter Clarke, at Portland, 10th, from Kennebunkport, had bowsprit broken, having run into new four-masted schr Eagle Wing, while coming down the river in charge of a pilot.

Spoken.

Ship Yorktown, Delap, from Hull for New York July 5, lat 41, lon 46.

Bark Seamnall Brown, and Tuquice for Falmouth, June 21, lat 8 N, lon 29 W.

July 10th, lat 42 45, lon 81, bark Albertine, from Windsor for New York.

July 6th, lat 40 45, lon 68 15, bark Autocrat, from