MC2398

POOR DOCUMENT

THE EVENING GAZETTE

is published every evening (Sunday excepted) at No. 21 Canterbury street.

JOHN A. BOWES, Editor and Publisher.

SUBSCRIPTIONS.

THE EVENING GAZETTE will be delivered to any part of the City of St. John by Carriers on the following terms:

ONE MONTH.....35 CENTS.
THREE MONTHS.....$1.00.
IX MONTHS.....2.00.
YEAR.....4.00.

The Subscription to THE GAZETTE is payable ALWAYS IN ADVANCE.

ADVERTISING.

We insert short condensed advertisements under the heads of Lost, For Sale, To Let, Found and Wants for **10** *CENTS each insertion or* **50** *CENTS a week, payable ALWAYS IN ADVANCE.*

General advertising **$1** *an inch for first insertion and* **25** *cents an inch for continuations. Contracts by the year at Reasonable Rates.*

ST. JOHN, N. B., SATURDAY, JULY 19, 1890.

For the Latest Telegraphic News look on the First Page.

HOW TO BOOM A TOWN.

We have received from a friend in Huron, South Dakota, a number of maps and pamphlets in regard to that town which may serve to illustrate the methods of the west and the means adopted by the people of western cities to make their merits and advantages known to the world. Huron has been engaged in a protracted struggle for the honor and profit of being the capital of the new state but was defeated at the election last year, Pierre being selected for capital. This decision, it appears, however, may be reversed, one session at Pierre having convinced the legislators that it is an unsuitable location. The people of Huron are therefore again in the field, determined to win the capital fight, and there are no weak persons among them like those St. John merchants who ten years ago threw their influence against this city and in favor of Fredericton when there was an opportunity of changing the present very inconvenient location of the seat of government.

The pamphlets which the people of Huron have issued, prove that it is the centre of population and of the railway system of South Dakota and describe its advantages in the most glowing terms. In anticipation of the capital fight being won a syndicate has been formed for the purpose of giving it a park and a fashionable residence district. This syndicate consists of fifteen solid citizens of Huron whose names are given, one of them being Mr. John K. Hannay, ex-probate judge and formerly a resident of St. John. This association which is known as the South Huron Syndicate has purchased four hundred and eighty acres of land lying a mile and a quarter south of the city limits of Huron. This has been laid off in blocks and lots and is reached by a broad avenue 120 feet wide. In the centre of the property is Lincoln park covering 80 acres, and a lake named Lake Helen is to be formed in the centre of the park by damming a natural depression and filling it up from an artiesan well. This lake is to be three quarters of a mile long and 400 feet wide. A motor line of cars will be built from the centre of the city of Huron to this property at a cost of from $30,000 to $40,000 and the work is now under contract. Altogether about $50,000 will be expended by the syndicate in developing this property and making it available as a residence district. We recite these facts to show what private enterprise does for the cities of the West whose residents are evidently of the opinion that no money is to be made without some expenditure. Many will recall the Highland Park enterprise of Mr. Fellows which met such small encouragement from our citizens and we believe has come to nothing, although it had within it all the elements of success. It we had more of the Western spirit here it would be better for the interests of the people of St. John individually and collectively. We would not then be supporting one newspaper which sneers at every St. John enterprise, or another which seeks to divert the trade to Halifax which of right belongs to us. Nor would we give any encouragement to these enemies of progress who make every new St. John enterprise the object of their attacks and rejoice when they have succeeded in defeating it. We trust, however, that St. John has now entered upon better days and that the energies of our people will no longer be employed to destroy each other or to the injury of the city.

ALWAYS A SCREW LOOSE.

A well known proverb says that no man is a hero to his valet, but there are exceptions to the rule as is proven by the case of Napoleon of whom a biography was published shortly after his death which occupied six volumes, that purported to be by the head valet who was in his service fifteen years prior to his retirement to Elba. In the eyes of the writer the man of destiny was every inch a hero. It is a melancholy fact, however, that by familiarity our gods are generally stripped of their noble attributes. Few men are heroes in the eyes of their wives or even in the eyes of their children except when they are very young. There is no doubt but that sometimes Shakespeare himself used very unparlimentary language when he found his shirt minus a button or his dinner wretchedly prepared. Our heroes must be kept at a distance. The impression prevails that Carlyle was anything but a hero in the eyes of Mrs. C., and Dickens and Bulwer and thousand of others, eminent in politics, philosophy, the professions and commerce have been held in contempt by members of their own household. Fenimore Cooper was always in litigation; indeed it is said that no owner or tenant of any property joining his estate at Cooperstown ever escaped a lawsuit with the author of the Leather Stocking Tales. Charles Sumner, the clarion toned champion of universal freedom and equal rights, lived single till he was more than fifty; then he married and soon after separated from his wife on account of "incompatibility of temper." James K. Paulding spent his leisure in litigation, and to know the god-like Webster was to lend him money. Yes, we must keep aloof from our idols if we would respect them; on a near view we discover that they are made of common clay. It is bad to have to part with our illusions, but as men are made we have to do so. As no flower, or leaf, or blade of grass was ever made without a blemish, so no man or woman ever lived who was physically or mentally accurately balanced. This being so the exercise of charity is demanded of us daily, and he who refuses to exercise it is the most illy balanced of us all.

NOTE AND COMMENT.

The result of the Mid-Durhan election makes no change in the parliamentary representation or in the position of parties in that constitutency. In 1885 Mr. William Crawford, the late member, had a majority of 2,554. In 1886 he was unopposed. Mr. Wilson, the Liberal candidate who was elected on Thursday, had a majority of 2000 over his Conservative rival.

We publish elsewhere a letter from Dr. Bridges who says he has been misrepresented and that he did not attack the ladies as charged, further than to say that they were not so well suited as men for men's work. Apart from the mere words used by Dr. Bridges we understand that in general terms he condemned the idea of women becoming medical practitioners. If this was not so we shall be glad to hear from Dr. Bridges on the point, and if we are correct in our account of his paper we shall be glad to learn from him why the practice of medicine is men's work exclusively.

A correspondent of the Amherst Record, who has been visiting Fredericton and Marysville, after giving an interesting description of both places, says:

When it is considered that the town has been founded and controlled by one man, whose capital, energy and enterprise, coupled with judgment and shrewdness, have made it what it is, its growth may be said to by phenomenal. Would there were more Gibson's in Canada—men who, like the Marysville millionaire, are willing to invest their money in the country in which they make it, thus giving employment to many persons who would probably have had to go to the U. States to get a living, and aid in building up that republic. If some of the money, now lying comparatively idle in the banks, were employed in developing the resources of Canada, probably we would hear less of the annexation cry, the spirit of loyalty to our country would be fostered, and we would become a happy, prosperous, and contented people. All honor, then, to Mr. Gibson, and I say to other capitalists, "Go thou and do likewise."

The Moncton Transcript has an editorial advocating the creation of a state board of arbitration in labor disputes. Our esteemed contemporary thinks that the labor difficulties at Springhill illustrate the necessity for such a board, and no doubt there is much to be said in favor of this view. THE GAZETTE regrets that the Transcript has given a political turn to its editorial on this question, but we heartily indorse the following with which its article concludes:—

Such a strike as that at Springhill is too costly for the country to stand. Both parties directly affected must lose heavily and neither can afford the loss. The country around—the railroad men—business men in Springhill and adjacent places are all prejudicially affected. If such a board as suggested were in existence its services could be enlisted; and by arbitration based on intelligent enquiry a basis of harmonious agreement arrived at. Just how far the compulsory powers of such a board should extend is a matter of detail to be determined after careful consideration, but the main principle of the suggestion commends itself to thinking men among both capitalists and wage earners. In the meantime, however, as such a board is not now in existence, it is the duty of the representatives of Cumberland, Westmorland, Colchester and Pictou especially to induce the Dominion government to bring such pressure to bear upon the coal mine owners as will induce concessions to the men. The coal mine owners have been protected from time to time by the government, and it is the latter's duty now to protect the men.

A writer in the Sun this morning gives some account of the death of the Rev. H. B. Carpenter, of Boston, a brilliant preacher of whom he says: "As a pulpit orator, a platform speaker and a brilliant poet, he had no peer among the literati of that centre of letters." The writer, however, omits, perhaps he did not know, the most singular feature in Mr. Carpenter's career, his double marriage, an occurrence which might have been attended with unpleasant consequences to a man with fewer or less enthusiastic friends. The Boston Advertiser gives the following account of this affair:—

One of the strangest stories that was ever told in Boston was that of Rev. Mr. Carpenter's double marriage. The full facts in the case came to light about four years ago. They cannot better be put than to quote Rev. Brooke Herford's account of the case in the words used at the time.

Some fourteen years ago, 1870-74, he was an Episcopal clergyman in Liverpool, Eng., dreamy, poetical, utterly unpractical, married to a person quite incapable of congenial companionship with him. This characterization, I should say, is not on his testimony, but on that of his brother, the Bishop of Ripon. The result was years of unhappiness, debts, home misery, public discredit and at last a moral charge against him, which was never proved and which, from independent sources, I have some reason to believe was got up in order to get rid of him. However, he had not the grit to stand an ecclesiastical trial, and he and his wife some time in 1874 came away to America. Their career here also was unhappy, and at length, after something more than a year, she returned to England, and they have never met since. After the lapse of some years, he—a child in all practical matters, as his friends have ever known him to be—believed he was free, and, without seeking a divorce, married his present sweet young wife, who has been the good genius of his life, a brother minister of mine performing the service.

In May, 1884, some intimations of this marriage being illegal reached this brother minister and myself quite independently and we looked thoroughly into the matter. I had correspondence with his brother, the Bishop of Ripon, and made many inquiries through trustworthy friends of mine in Liverpool, and finally I saw H. B. Carpenter himself and spoke to him about the whole matter.

He was deeply distressed to find that he had not been free to marry, and was technically guilty of bigamy. He offered to do whatever we judged right, even to at once resign his pulpit. It was a perplexing matter for us. His new church, Hollis St., had only just been dedicated and a public scandal meant ruin to the church as well as to himself. Moreover we were strongly impressed with the genuineness of his plea that he had acted in ignorance of the law. What we insisted upon was that he must at once take some of his most trusted parishoners into counsel. He did this, and they took good, legal opinion, and being also satisfied that he had acted in good faith, it was settled that the true thing to do was quietly to right the matter as far as it could be righted by his being legally divorced in England and then legally remarried to his present wife, from whom, until this should be done, he must live entirely apart, she returning to her parents. All this was done, the English proceedings being taken by his first wife suing for divorce from him, and all being done in consultation with his brother, the bishop, and now for more than two years, Mr. Carpenter, having remarried in Canada as soon as the divorce proceedings were completed, has been living entirely blameless and happy.

Messrs. Desjardins, ex-M. P. P., government, and J. Prevost, opposition, were nominated yesterday for the federal vacancy in Montmorency county, Quebec. Speeches were delivered by Sir. A. P. Caron, Hon. M. Laurier and the candidates.

Eastern despatches report constant outrages at Erzeroum. The Mussulmans threaten to sack the Christain quarter and the garrison have been doubled. A hundred women were recently abducted while bathing and several were murdered. A reign of terror exists.

A FEATHERED RACER.

BILL NYE DESCRIBES THE AGILE AND GRACEFUL OSTRICH.

A Ride on the Famous Paris Bird Tout de Suite—Some Incidents of Ostrich Life—The Bird Viewed from All Points. Penalties of Robbing a Mamma Bird.

[Copyright by Edgar W. Nye.]

William H. Root, late Duke of Council Bluffs and perfect of police at Laramie city, in the state of Wyoming, has secured, and is now training for the track on a southern Wyoming ranch, five bright, intelligent and highly elastic ostriches. Mr. Root contemplates taking these birds next season to the larger eastern cities and racing them publicly charging an admission price, of course, and has already written to Mr. Erastus Wiman, regarding the use of the Wild West grounds at Erastina, on Staten Island, for this purpose.

Those who have had the pleasure of riding on the back of the agile and graceful ostrich "tout de suite" (French for "immediately") at the Jardin Mabille—or possibly I am mistaken in this; it may be the Jardin des Pie Plants—will remember that Immediately is a good roadster.

RIDING TOUT DE SUITE IN PARIS.

A good horse has no business with an ostrich. While a horse is considering where he will put his hind feet, so as not to cork himself, the ostrich with a whole arm movement steps off at the rate of eighteen feet per step with no danger to her extra limbs. The ostrich also has her limbs reasonably for apart, and therefore does not interfere.

Abou Ben Pangborn, of Watermelon township, Congo county, had a young filly ostrich which wanted to sit in the summer of '79, and he did not wish to have her do so, as he had sold the setting of eggs to a Sabbath school for Easter. So he tied her by the hind leg at the kraal of a neighbor, 28¾ miles away. The chain was attached to her limb just below the calf of the limb, the other end being fastened to the root of a bamburwalisipus tree which grew near the kraal.

When the desire to sit comes over the female ostrich she cannot overcome it any more than a walking delegate can. She yields to it and becomes its willing slave. You can play on her with a fire department or tie a red flag to her overskirt, but you cannot quench her desire to occupy a sedentary position.

That was the way with this young thing. Her name was Patience. She had already sat several weeks on a pineapple cheese, and, aside from giving it a rich home flavor, she could not detect any progress toward hatching out a wholesale grocery store.

So one day a great longing to get back to her own nest 28¾ miles away came over her. She lost control of herself. Her mother nature asserted itself in a brief ejaculation such as the female ostrich makes when suddenly confronted by a great mental problem. In her mind's eye she saw those Sabbath school children blowing the interior of her large and juicy handiwork, and then decorating the exterior with lilies, etc., etc, and tying ribbons to them, and Patience arose and girded up her loins and gave a great kick that busted the perphirey of the kraal and tore down the bamburwalisipus tree, and with the chain and a prong of the tree root, together weighing thirty-seven pounds, she trotted across to her home, by actual computation, in sixteen minutes and twenty-two seconds, though Abou Ben Pangborn made it a little short of that with his new stop sand glass. Patience then made a record of at least a mile in thirty-three seconds, carrying thirty-seven pounds attached to the calf of her limb.

Mr. Root says that he can reduce this record greatly, and has done so already in several instances. He has five birds now in hand, named and subscribed as follows:

Timbuctoo, a large ashes of roses bird, over ten feet high, who paces without urging at thirty-seven on an empty stomach. Give him a little hot lunch out of the cellar of a recently burned hardware store and he can make it in twenty-nine, so Mr. Root says. Timbuctoo has a powerful digestion and a tapeworm which coaxes ship chandlery and railroad rolling stock. It will pay to get your tips from Timbuctoo.

Overgrown Williams is a large, soiled white gelding, with no record as yet, though he has taken no dust from any other bird in the United States, barring those on Mr. Root's ranch. He is young yet and awkward. He also shies some, and when he does so is apt to step out from under his rider, leaving him in a comatose state. He weighs 287 pounds, and hopes to do even better than that as he fills out by another spring.

T. DeWitt Talmage is a pearl gray ostrich of rather slender build, who has always led an upright life, or at least, if not, he has never allowed anybody to get on to it, as Mr. Root says. DeWitt makes good time and acts as his own jockey. The Duke of Council Bluffs says this bird is the shrewdest one he has ever seen. He can throw a race with wonderful ease, and in a style that would tickle Satan almost to death.

Lily Dale is a large black ostrich from the Soudan. She is twenty-seven hands high and easily eats out of a second story window. She is not particular whose window it is eyether. Lily is a broad shouldered brunette and has a record, but it is not a very good one. It was made in Africa, before she came here, and Mr. Root would rather not have anything said about it. She is very cross while sitting, and Mr. Root is short two hired men this summer on that account. They are both buried in the same grave. A unknown bird fancier who came to see the ranch in May approached too close to the aviary, and Lily, who was at that time sitting on a tin sprinkler and windscavoring, by putting her mind on it to hatch out a spring freshet, arose and kicked off the gentleman's silk hat.

* * * * * *

Also his head.

* * * * * *

Especially Oleson is a heavy set bird, weighing a trifle over 300 pounds. He is very docile and eats out of one's hand, sometimes returning the hand when he gets through with it. He has very beautiful corn colored plumes and does not sing while moulting. Especially Oleson and Lily Dale will be driven by a small colored lad. Mr. Root says they will be harnessed to a two wheeled vehicle weighing thirty-seven and a half pounds, the darky weighing sixty pounds, and will make four miles straightway and return in less than nineteen minutes.

The novelty of these races will easily advertise them and the expense will be small. Local entertainment bureaus are requested to communicate with Mr. Root, who will give rates of percentage on which he will play. A good mile track, properly inclosed, will be all that is necessary when he goes on the road. Different colored ribbons will mark the favorites, and naturally much money will change hands.

The study of the ostrich is filled with interest to the thinking mind. Minds not used for thinking purposes, however, will find little to interest them in the ostrich. One odd feature about this bird is the custom common to the female of laying several extra eggs outside the nest for the young to eat as soon as they are hatched. This is only true, however, of the birds who inhabit Syria, Palestine and Egypt, as they are not strictly tropical. In the tropical latitudes, of course, the ostrich does not sit on her eggs, but deposits them in a sand pile, and with a degree of indolent faith worthy of a mother who is a corporal in the Salvation Army she turns them over to an all wise providence to hatch out, while she goes forth seeking out other people's children in order that she may reform them.

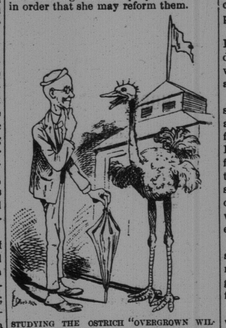

STUDYING THE OSTRICH "OVERGROWN WILLIAMS."

Little boys should never rob the nests of these birds unless they are in readiness to meet an infuriated God. Once there was a little boy living about eighteen miles southwest of Timbuctoo whose name was Gooloo Goolison. He did not know what was right and what was wrong. He had little rudimentary conscience, but it did not annoy him at all. A little gospel had entered the family years ago, but Gooloo was too young to get much of it, as he had to eat at the second table, and there was very little left after the old folks got through. So Gooloo did not know that it was wrong to rob an ostrich nest and substitute a scooped out watermelon.

* * * * * *

But he does now.

* * * * * *

Whither he has went people know almost everything. Especially they know that to fool the mamma bird with a warm watermelon rind is no way to live.

The ostrich is not a brainy bird. Even in Arabia, where knowledge instead of being a power is generally regarded as a calamity, the natives, when they want to say a biting thing of some peculiarly gifted ass, say he is "as stupid as an ostrich."

A bird dog is of little use in hunting the ostrich, for in many instances instead of flushing the bird he gets a little flushed himself.

Feather dusters are mostly the handiwork of the Nandu or Americanos—trick. At the Cape Colony many ostriches are domesticated for their plumes, eggs, oil and rarely their flesh, which is a little gamey but not half bad.

Cases of croup in Africa have been almost instantly relieved by catching an ostrich, frying the oil out of it while yet warm and applying it to the exterior and interior of the child.

The ostrich is gregarious, omniverous, polygamous and endogenous. It gives a great deal of time to the pleasing occupation of digestion. The parent bird does not hunt food for her young at all, but leaves them to hustle for themselves, as Aristotle has it. The mother provides them at their birth with but one worn apiece and that is all.

* * * * * *

It is a tape worm.

* * * * * *

Bill Nye

DANCED TILL HE FELL.

A Tarantula's Bite Has a Fearful Effect on a Boy.

Old stories of the bite of the tarantula inducing an uncontrollable dsire to dance have been recalled to mind by the death of little Maurice Benton, son of Lemuel Benton, a prominent lawyer of Luling, Tex which occurred yesterday. The little fellow had been playing on the lawn of his father's residence and ran to his mother, complaining that something had stuck in his bare foot.

The member was examined by Mrs. Benton, and a small red wound, such as a large-sized needle might have punctured was found but was accompanied by no swelling and by little pain, so applying a little camphor to the place his mother thought no more of it.

During the night however she was aroused by the child's uneasiness and complaining so she took him off his bed and to her horror discovered that the entire limb had turned purplish black. A physician was sent for but before he arrived the boy was in strong convulsions of so peculiar a character that the doctor at once suspected the presence of some unusual poison.

The spasms seemed confined to the limbs which were so violently and continuously convulsed as to keep the child dancing up and down, throwing its arms wildly and twitching its fingers. These painful contortions lasted until the little fellow sank exhausted and unconscious, in which state he remained all the next day, dying in the evening.

EATEN BY CANNIBALS.

A Solomon Island Trader and Three Native Assistants Killed and Eaten.

LONDON, July 18.—Mr. Lars Nielson, a trader residing on the small island of Ela in the Solomon group in the Pacific, and three of his native assistants have been killed and eaten by the islanders. Within the past year six white men have been killed and eaten by the cannibals of this group, out of a total white population of 30.

Nielson had a small trading vessel of about 5 tons, on which he was in the habit of visiting various points along the coast and it was on one of these trips that he was killed.

Mr. Woodford, the explorer, lived with Nielson for several months.

They All Come at Once.

[Interview with a St. Louis Clothier.]

The tendency of things to run in grooves is exemplified every day in this store. If a fat man with a red face comes puffing in to buy the lightest coat and vest there is in stock he is sure to be followed during the day by at least a half dozen counterparts. I have waited on four men walking on crutches within an hour and one day I thought there was a convention of club-footed men in the city. Again I have noticed an invasion of red-headed men, of bald-headed men, of men who stammered, of men who were inclined to bully, and of men who would take anything you gave them and pay the price asked without a murmur. It would seem that mankind runs in "schools" of distinct species.

Elastis rubber thread, calcareous tufa for the manufacture of indurated fibre ware, rolled iron tube, angle iron, lacquered iron tubing for the manufacture of bedsteads, hemp paper primers and felt board for the manufacture of gun wads and cartridges, have been placed on the free list until such time as they are manufactured in Canada.

New regulations for the governance of a ferry across the St. John river between Edmunston, in the county of Madawaska N. B., and a point in the state of Maine have been approved.

The steamer Furnessia, which left Glasgow July 16 for New York, is returning to the Clyde with her machinery out of order.

HALF HOSE FOR BROOKLYN GIRLS

They are Becoming Popular with "Mannish" Belles.

"See that tall, picturesque woman over there; the one at the lace counter, I mean? She wears half hose. How do I know? The saleswoman at the hosiery counter told me only a few moments ago, pointing the woman out."

He was a floor-walker in a Fulton street Brooklyn, dry-goods store, and he addressed a reporter of the Journal. The woman, the subject of conversation, made a picturesque figure.

She was dressed in a navy-blue outing suit, the waist cut low, so as to show a large expanse of red and white shirt front, in which were three tiny studs. A Piccadilly collar of the most approved fashion was set off by a blue polka-dot tie. Her coat was a tight-fitting cutaway sack. Her queenly blonde head was covered by a man's yachting hat, with a wide visor, while her shapely feet were encased in low-cut tan-colored shoes.

The articles under consideration, the stockings, were sky-blue, artistically ornamented with a neatly-worked monogram on the instep. It was these the floor-walker said were half hose.

"Oh, yes, half hose are very popular with chic Brooklyn women, who affect the present mannish style of dress," said the modest lady clerk at the hosiery counter. "We have a special kind which comes nearly to the knee, and which leave this member bare.

"How are the half hose supported?" this with the most delicate blush imaginable, "by garters which fasten at the hips. Ladies who wear half hose say they are so much cooler than the old kind of stockings, which come away above the knee and often nearly to the waist, that they would not change them for anything. I should imagine they would be cooler than the others."

ESTEY'S
Cod Liver Oil Cream
WITH THE
Hypophosphites of Lime and Soda.
Contains 50 per cent. of the purest Norwegian Cod Liver Oil. The most perfect Emulsion of Cod Liver Oil on the Market.
PLEASANT! SAFE!! SURE!!!
—CURES—
Consumption, Coughs, Colds, Whooping Cough, and all Diseases of the Lungs.
SOLD BY DRUGGISTS EVERYWHERE.
Price 50c. Six Bottles, $2.50.
—PREPARED ONLY BY—
E. M. ESTEY,
Manufacturing Pharmacist,
MONCTON, N. B.

PHYSICIANS PRESCRIBE
PHILLIPS'
Cod Liver Oil
—WITH THE—
WHEAT PHOSPHATES.
Miscible with Milk or Water and just as Palatable.
Retainable on the most delicate Stomach, and digested with ease.
FOR THE RELIEF AND CURE OF CONSUMPTION, BRONCHITIS, SCROFULOUS and WASTING DISEASES, COUGHS, COLDS and LUNG AFFECTIONS,
AND AS A FLESH MAKER,
IT HAS NO EQUAL.
For sale by all Chemists.
PHILLIPS' MILK OF MAGNESIA
FOR DYSPEPSIA.
Phillips' Phospho-Muriate of Quinine Compound. THE TONIC OF THE DAY.

LUBY'S
FOR THE HAIR,
Restores the color, beauty and softness to Grey Hair, and
IS NOT A DYE.
AT ALL CHEMISTS. 50 CENTS A BOTTLE

Always Clear, Never Musty.
"Montserrat"
(TRADE MARK)
Pure Lime-Fruit Juice.
WHAT is Lime Juice? This question is rendered necessary by the prominent attention Lime Juice is attracting as the Best Temperance Beverage. The answer is that it *should* be the juice of the Lime Fruit *without admixture.* By the "MONTSERRAT" Company alone is the Lime Fruit cultivated for this purpose, and great care should be taken to obtain this brand (as supplied to the British Government), in lieu of the numerous concoctions sold under the name of Lime Juice Cordials, Prepared Lime Juice, etc.
Sold by all Druggists, Grocers, and at the leading hotels.
Sole Consignees of the Montserrat Co. (Limited.
EVANS & SONS, (Ltd.)
Montreal and Toronto.

TENDERS.

SEALED TENDERS for the Stock, Store, Furniture and Fittings, Safe and Book Debts of the estate of ESTEY, ALLWOOD & CO. addressed to the undersigned will be received at the office of MONT McDONALD, Barrister, Princess St., this City up to SATURDAY, 26th July, instant, at 12 o'clock, noon.

List of stock and book debts may be seen at the store, 68 Prince Wm. St. Terms cash.

The highest or any tender not necessarily accepted.

St. John, N. B., July 18th, 1890.

WM. J. PARKS,
Trustee of Estate of Estey, Allwood & Co.

SAINT JOHN
OysterHouse,
No. 5 North Side King Square.
Oyster Chowder, Clam Chowder, Served Daily at 10 cts. a Bowl.
Fresh Oysters received daily from our own Beds and served to order.
C. H. JACKSON.

READY FOR BUSINESS.
9 Canterbury st.
GENTLEMEN:
You can have your Clothing put in good Order by sending them to
JOHN S. DUNN,
TAILOR.
Repairing, Pressing and Alterin- a Specialty.

New Magazines.
Young Ladies Journal for July,
Summer Number of Illustrated News,
WITH PRESENTATION PICTURE.
PICTURES FRAMED CHEAP.
D. J. JENNINGS, - - 167 Union St.

TRY OUR 24c. TEA,
Best Value in the City. And our
40c. MIXED TEA
Has no equal. A Present with every Pound.
SOOCHOW TEA COMPANY,
JENKINS & CORBET,
179 Charlotte Street.
N. B.—A Choice Line of Confectionery always on hand.

Tremendous Bargains.
Yearly mark down sale,
On and after July 1st and
Until further notice.
Now is the time for Bargains,
Great reductions in Ready Made
Clothing Department.
Lowest prices ever quoted in the city.
All our stock of clothing at cost.
Unprecedented cut in Gent's Furnishings.
So as to make room for future importations.
City Market Clothing Hall,
51 Charlotte St.,
T. YOUNGCLAUS,
Proprietor.

HEADQUARTERS
—FOR—
Ottawa Beer,
Ginger Ale,
Buffalo Mead,
Soda Water,
With Choice Syrups (cool and refreshing.)
—ALSO—
CIGARS,
Favorite Brands, from 5 to 15 cents each.
Remember, MEDICAL HALL,
R. D. McARTHUR,
No. 95 Charlotte St., Op. King Square.

Base Ball Tennis and Boating,
SHOES,
At all prices. Special prices to clubs.
See our New Samples
Fishing Tackle
—AND—
Sporting Outfits.
ESTEY, ALLWOOD & CO.,
68 Prince Wm. tr et.

NOTICE!
INCANDESCENT ELECTRIC LIGHTING.
16, 32, 64 and upwards.
Candle Power Lamps.
THE Saint John Gas Light Company are prepared to contract and furnish the above lamps in any quantity on the Thomson-Houston system which leads all others both in number of installations and successful operation. Absolutely safe. Only 52 volts. pressure used inside buildings. Edison three wire system on 220 volts. Wiring done at cost. For terms, &c., apply at the office of the company. By order,
GEORGE R. ELLIS, Sec. Co.
The lights can be seen in operation in the Union Club building, Messrs. Barnes & Murray's dry goods store and several other places.

ELECTRIC LIGHT!
The Calkin Electric Light Co.
ARE now prepared to enter into Contracts with their Customers for either the
ARC or INCANDESCENT,
at Rates as low as it is possible to produce the same with satisfactory results.
We believe our System to be the best at present in the market, and we guarantee satisfaction.
GEO. F. CALKIN,
Manager.
Room 2, Pugsley Building.

Intercolonial Railway.
Tenders for Steel Bridges and Iron Floor Beams.
SEPARATE SEALED TENDERS, addressed to the undersigned and marked on the outside "Tender for Steel Bridges," or "Tender for Iron Floor Beams and connections," will be received until THURSDAY, 31st inst., for the construction and delivery of Eight Pairs of sixty-four feet Steel Plate Girders at St. Thomas; Two Pairs of fifty-four feet Steel Plate Girders, one at St. Charles and one at L'Islet, and one hundred and two sixteen-inch Iron Floor Beams and necessary connections at St. Thomas.
Plans and specifications may be seen at the office of the Chief Engineer, Moncton, N. B., and at the office of G. W. Robinson, 136½ St. James street, Montreal, where forms of tender may be obtained.
All the conditions of the specifications must be complied with.
D. POTTINGER,
Chief Superintendent.
Railway Offices,
Moncton, N. B., July 16th, 1890.

ALWAYS ASK FOR
THE ISLAY BLEND
REGISTERED
TRADE MARK
WHISKY,
MACKIE & Co's
VERY OLD.
See Analytical Report on Each Bottle 6 Years Old.
DISTILLERIES:—
LAGAVULIN, LAPHROAIG, } ISLAND OF ISLAY, ARGYLESHIRE.
OFFICE, 13 CARLTON PLACE, GLASGOW.

GROCERS, ETC.
W. A. B.
WOLFF'S ACME BLACKING
is for sale by
J. S. ARMSTRONG & BRO.,
32 Charlotte St., next Y. M. C. A.
Pic Nic Hams.
Dried Beef.
Pressed Beef.
Pine Apples.
Bananas.
Water Melons.
Oranges.
Lemons.
SCOTT BROTHERS,
No. 3. Waterloo St.
ON CONSIGNMENT.
Crates and Boxes
Bermuda Onions.
TAYLOR & DOCKRILL,
84 King Street.

Molasses.
480 Casks, 30 Tierces, 30 Barrels, } New Crop Barbados Molasses.
Arrived per bark "Thorgney" from Barbados to-day.
WHOLESALE BY
GEO. S. deFOREST & SONS

St. John School of Painting & Music,
89 Prince William Street.
Now open for instruction in Free Hand Drawing from Objects; Perspective and Composition; Painting in Oils and Water Colors. Piano taught by the most Improved Method.
E. W. WILBER, Assistant. A. R. WILBER, Principal.

CAFE.
DAVID MITCHELL,
—DEALER IN—
OYSTERS, FRUIT, PASTRY &C.
Dinners from 12 to 3 p. m.
—MY—
ICE CREAM
will bear the same ample reputation as it has in the past. Everything in first-class order.
49 Germain St., St. John, N. B.

WILKINS & SANDS,
House and Ornamental
PAINTERS.
Painting done in all its Branches.
ORDERS SOLICITED.
SATISFACTION GUARANTEED
PAINT SHOP, 266 UNION ST.,
(Head of Brussels St), St. John, N. B.
TELEPHONE CONNECTION.

H. STEVENS.
Merchant Tailor,
has now in stock a fine line of
CLOTHS
suitable for Spring and Summer Wear. Having received his spring stock he is prepared to suit any taste, no matter how fastidious, as his stock is complete.
Old Police Building,
Main street, North End.

Jig Sawing and Turning.
Having the best machines and workmen, we can guarantee superior work at low prices.
Jig Sawing done to any angle.
A. CHRISTIE Wood Working Co.,
City Road.

YOUR CHANCE.
Custom Tailoring.
NEW CLOTHS.
During Remainder of Season we will Make to Order
SUITS OF ENGLISH AND SCOTCH TWEEDS,
SUMMER WEAR,
at Greatly Reduced Prices. These Goods are Genuine.
WE WILL NOT CARRY THEM OVER!
Please see Our Stock if you are going to have a Summer Suit. Fit and Finish first-class
SCOVIL, FRASER & CO.

'90. HATS. '90.
Robert C. Bourke & Co.
We have now in stock our Spring Styles in all the latest novelties in
Soft and Hard Felt Hats,
Spring Style Silk Hats,
Ladies and Misses Travelling Caps,
Also a full assortment of
TRUNKS, VALISES &c.
GENTS' KID GLOVES,
Best value in the market. An inspection respectfully solicited. Lowest Prices.
Robert C. Bourke & Co.,
61 Charlotte Street.

W. F. & J. W. MYERS,
MACHINISTS
Sole Proprietors in Canada of
RICHARDSON'S CHALLENGE STEERER
—AND—
RUSSEL'S FRICTIONLESS PUMP
Manufacturers of Double and Single Acting Ship's Pumps, Hand and Power Elevators, Steam Engines, Judson's Governors and Sturtevant Blowers, Rotary Saw Mills, Laundry Machinery, Shafting, Hangers, and Pulleys.

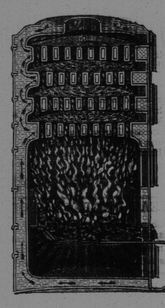

THE MOST PERFECT
HOT WATER HEATING
—BY—
GURNEY'S BOILER &
NEW RADIATOR.
Buildings can be heated by *our system cheaper* than by any other.
Over 400 boilers in use in the "Lower Provinces." Lots of testimonials can be furnished if required.
Satisfaction guaranteed, before payment, where parties abide by our specifications which will be furnished *free of cost.*
Don't have any other but Gurney's.
E. & C. GURNEY & CO.,
Montreal.
Stoves, Ranges, Scales, Furnaces, Registers Cast Iron Fittings &c.
G. & E. BLAKE,
Agents, St. John

SIMEON JONES,
BREWER.
BOTTLED ALE and PORTER.
F. W. WISDOM,
Mill, Steamboat and Railroad Supplies, 41 Dock St., St. John, N. B.
IMPORTER AND DEALER IN Rubber and Leather Belting, Rubber and Linen Hose, Lace Leather and Cut Lacing, Cotton Waste and Steam Packing, Lubricating Oils, Mill Files, Emery Wheels, Emery Cloth and Emery, Wrought Iron Pipe, Cast Iron Water Pipe, Steam, Gas and Water Fittings, Steam Gauges, Injectors, Bolts, Nuts and Washers, Babbit Metal and Antimony, Steam and Hot Water Heating Supplies.
Lowest Quotations Given on Special Supplies.

CONSUMPTION SURELY CURED
TO THE EDITOR:
Please inform your readers that I have a positive remedy for the above named disease. By its timely use thousands of hopeless cases have been permanently cured. I shall be glad to send two bottles of my remedy FREE to any of your readers who have consumption if they will send me their Express and Post Office Address. Respectfully,
T. A. SLOCUM, M.C., 186 West Adelaide St., TORONTO, ONTARIO.

ROYAL INSURANCE COMPANY
OF LIVERPOOL, ENGLAND,
REPRESENTING
The Largest Net Surplus of any Fire Insurance Co. in the World.
J. SIDNEY KAYE,
GENERAL AGENT FOR NEW BRUNSWICK,
Office, No. 8 Pugsley's - - - Building, Saint John, N. B.

JAMES ROBERTSON,
IRON, STEEL AND GENERAL METAL MERCHANT AND MANUFACTURER.
MARITIME SAW WORKS. Circular, Shingle, Mill Gang, Jubilee Chise Tooth, Drag, Crosscut and Billet Web Saws.
MARITIME LEAD WORKS. Robertson's Chemically Pure White Lead Genuine and No. 1. Liquid Paints, Fin Colors and Colored Paints and Putty.
MARITIME VARNISH WORKS. All Kinds of Varnishes and Japans.
All my Goods guaranteed equal to any made.
OFFICE: Robertson's New Building, Cor. of Union and Mill Streets.
FACTORY: Cor. Charlotte and Sheffield Streets,
SAINT JOHN, N. B.
WILLIAM GREIG, Manager.