MC 2035 POOR DOCUMENT

SOUP TO NUTS! EAT WITHOUT FEAR OF DYSPEPSIA--PAPE'S DIAPEPSIN

Digests Food When Stomach Can't—No Sourness, Gas, Indigestion

You can eat anything your stomach craves without fear of Indigestion or Dyspepsia, or that your food will ferment or sour on your stomach, if you will take Pape's Diapepsin occasionally.

Anything you eat will be digested; nothing can ferment or turn into acid, poison or stomach gas, which causes Belching, Dizziness, a feeling of fullness after eating, Nausea, Indigestion (like a lump of lead in stomach), Biliousness, Heartburn, Water brash, Pain in stomach and intestines. Headaches from stomach are absolutely unknown where Pape's Diapepsin is used. It really does all the work of a healthy stomach. It digests your meals when your stomach can't. It leaves nothing to ferment, sour and upset the stomach.

Get a large 50-cent case of Pape's Diapepsin from your druggist, then eat anything you want without the slightest discomfort or misery, besides, every particle of impurity and Gas that is in your stomach and intestines will vanish.

Should you be suffering now from Indigestion or any stomach disorder, you can get relief in five minutes.

OPENS UP NOSTRILS, CLEARS HEAD, ENDS COLDS OR CATARRH AT ONCE

Instantly Relieves Swollen, Inflamed Nose, Head, Throat—You Breathe Freely—Dul Headache Goes—Nasty—Discharge Stops.

Try "Ely's Cream Balm."

Get a small bottle anyway, just to try it—Apply a little in the nostrils and instantly your clogged nose and stopped-up air passages of the head will open; you will breathe freely; dullness and headache disappear. By morning, the catarrh, cold-in-head or catarrhal sore throat wil be gone.

End such misery now! Get the small bottle of "Ely's Cream Balm" at any drug store. This sweet, fragrant balm dissolves by the heat of the nostrils; penetrates and heals the inflamed, swollen membrane which lines the nose, head and throat; clears the air passages; stops nasty discharges and a feeling of cleansing, soothing relief comes immediately.

Don't lay awake tonight struggling for breath, with head stuffed; nostrils closed, hawking and blowing. Catarrh or a cold, with its running nose, foul mucous dropping into the throat, and raw dryness is distressing but truly needless.

Put your faith—just once—in "Ely's Cream Balm" and your cold or catarrh will surely disappear.

SPRING NUMBER IS SPLENDID ISSUE

Maritime Merchant is of 250 Pages and is Mine of Information

The spring number of the Maritime Merchant, just issued, is a book of two hundred and fifty pages, and the most interesting spring number that enterprising trade journal of the maritime provinces has ever issued. It is a mine of information cncerning industrial and commercial progress in the provinces, and the advertising pages show how wide and varied are the commercial interests in the various cities and towns and seaports of the provinces. Among the special articles is one dealing with the extensive port development at Halifax with an excellent map, as well as views of the water front. Building activity in St. John is the subject of another article, with views of ten buildings, including the grain elevator, sugar refinery, post office, Imperial Theatre, armory, banks and other structures. The town of St. Stephen is also written up and illustrated, as is the city of Fredericton, and there is a special article on the Ganongs and what they have done for St. Stephen; and another on Mr. George Fawcett and what he has done in the Sackville district in developing the potato industry. There is an illustrated article on the forward movement in Antigonish, and another on the establishment and success of the Scotsburn dairy in Antigonish county. Prince Edward Island and its fox industry, and its agriculture and fisheries are treated in a comprehensive article. The Royal Hotel, St. John, is the subject of an interesting page illustrated with a photograph of Frederick A. Wright, who has been in the employ of the Royal for nearly thirty years, with reference also to other employes who have been on the staff of the Royal for periods varying from eight to twenty years. Correspondents from all parts of the maritime provinces send in brief reports of trade conditions for the past year, showing that in all cases 1913 was a good business year in all the provinces. Considerable attention is given to traveling men, with interesting brief paragraphs about a large number of the commercial travelers who are well known to the trade of the three provinces. The color printing, the illustrations, and the general make-up of the whole issue reflect the highest credit upon the Imperial Publishing Company, and I. C. Stewart, who has made the Maritime Merchant one of the best trade journals in Canada, is to be congratulated upon this latest product of his enterprise.

A HAPPY CHILD IN JUST A FEW HOURS

If Cross, Feverish, Constipated, Give "California Syrup of Figs"

Mothers can rest easy after giving "California Syrup of Figs," because in a few hours all the clogged-up waste, sour bile and fermenting food gently moves out of the bowels, and you have a well, playful child again. Children simply will not take the time from play to empty their bowels, and they become tightly packed, liver gets sluggish and stomach disordered.

When cross, feverish, restless, see if tongue is coated then give this delicious 'fruit laxative." Children love it, and it cannot cause injury. No difference what ails your little one—if full of cold, or a sore throat, diarrhoea, stomach-ache, bad breath, remember, a gentle "inside cleansing" should always be the first treatment given. Full directions for babies, children of all ages and grown-ups are printed on each bottle.

Beware of counterfeit fig syrups. Ask your druggist for a 50-cent bottle of "California Syrup of Figs,' then look carefuly and see that it is made by the "California Fig Syrup Company." We make no smaller size. Hand back with contempt any other fig syrup.

MURDER TRIAL NEXT WEEK IN HALIFAX

Halifax, March 18—The grand jury yesterday returned a true bill against Edward Cook, charged with the murder of Charles A. Saff, a Syrian pedlar at Sheet Harbor in last December. The trial was set for next Monday.

The smallest theatre in New York city for which plans have been drawn is to be only 42 feet wide and will have a depth of about 100 feet. There will be 210 seats in the auditorium and a balcony with 17 boxes.

FRAIL, WEAKLY CHILD

Made Strong by Vinol

So many cases like this are coming to my attention for the benefit of fathers and mothers of weak, sickly, ailing children in this vicinity. I publish the following letter:

Mrs. J. P. Weatherford, Litchfield, Ill., says: "We have had an invalid child for the past nine years and until we began using Vinol, we sometimes thought there was little hope for him. He would have terrible coughing spells at night, and they would leave him so exhausted. We tried everything, but to no avail. At last some one suggested that we try Vinol, and we noticed a change in him from the very first. The coughing spells ceased and he gained in strength right along. We would not be without it and would advise parents who have frail and weakly children to try Vinol."

This is because the child needed the strengthening cod liver elements and the tonic iron that Vinol contains. No oil, delicious taste, Children love it. I give back your money if Vinol does not benefit. Wasson's Drug Stores.

SERMON BY BISHOP RICHARDSON ON THE ENFORCEMENT OF LAW

(Fredericton Gleaner.)

The best ways and means for putting down sin as it exists today and the best methods for improvement of the moral and social life formed the subject of a sermon which His Lordship Bishop Richardson delivered to a large congregation in Christchurch Cathedral last evening.

That simply to place laws upon the statute books will not drive out an existing evil was declared by His Lordship to be only too evident right in Fredericton. His Lordship said that he was a strong advocate of the temperance cause and the putting down of that terrible curse, but the ways and means to proceed formed in his mind a very grave problem.

There were laws on the statute books relating to the temperance matter in this city and the sale of liquor was prohibited in this city, according to law. Moreover, he did not believe that any law should be allowed to go unenforced, because that would lead, perhaps, to a general spirit of lawlessness in the community. It was all very well to talk about prohibition, but people got carried away and expected an existing evil to be stamped out in a day or a night.

Look at the world today and compare it with that of the days of our Saviour when there was but a handful of men to preach the good tidings of the gospel. Today it is being carried to all parts of the globe and the world is more and more becoming christianized, but it has taken many a hard fight and centuries to do this. Look at slavery; its abolition was not brought about in a year or one hundred years, but it finally came. Look at woman, at one time nothing more than the tool and slave of man—today in every way his equal, helper and companion. It took many hundred years before woman became recognized. And then look at temperance. "I am not going back centuries," said His Lordship, "but take it within the last twenty-five years. No one can say but that its advancement has been very great, and so good work of this kind must go on gradually and grow and grow." Speaking for the Anglican church His Lordship said that that church had always endeavored to strive against emotionalism and that little in the end was accomplished by this. His Lordship concluded with a strong appeal to all to build up character and for each to realize that in him and her existed qualities for good and the making of a better Efe.

THE KINDERGARTENS

Formal application is to be made to the provincial government for the incorporation of the kindergarten in the public school system. This action is to follow the conference held in the mayor's office yesterday afternoon between Dr. W. S. Carter, chief superintendent of education, and members of the free kindergarten committee and others.

PILES Do not suffer another day with Itching, Bleeding, or Protruding Piles. No surgical operation required. Dr. Chase's Ointment will relieve you at once and is certainly cure you. 60c. a box; all dealers, or Edmanson, Bates & Co., Limited, Toronto. Sample box free if you mention this paper and enclose 2c. stamp to pay postage.

THE BRITISH NAVY ESTIMATES PRESENTED

Hon. Mr. Churchill's Speech—Every Ship Could Be Manned at Once—The New Programme

London, March 18—The navy estimates, the largest ever presented, were introduced in the House of Commons today by Rt. Hon. Winston Churchill. He said in part:—

The admiralty sought to complete eight battle squadrons by the time the

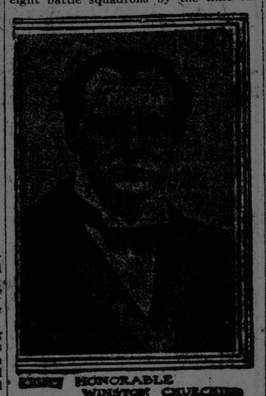

HON. WINSTON CHURCHILL

next strongest naval power had completed five. The battle cruisers would be additional in either case, and there would be a proper proportion of destroyers and other craft. The ships at foreign stations did not come into the calculations.

These standards of establishment were reasonable and moderate, and he was glad that Admiral Von Tirpitz had taken occasion to say so. He had said that no nation had completed its naval organization. That was quite true. It would be possible for Great Britain to complete her developments at a somewhat earlier period than was now proposed. The development of Germany's fleet organization had not been so rapid as was contemplated two years ago, when it was thought that the new third German squadron would be completed by the end of the financial year 1915-16, but apparently owing to manning difficulties the second squadron would be reduced by three ships temporarily, so there were three less ships in the organization of the German fleet than had been anticipated, and the British admiralty had postponed completion of the Gibraltar squadron which now consisted of four ships.

"Every delay, accidental or deliberate, by the next strongest power," said Mr. Churchill, "will be matched by us, and we shall only complete our organizations as or when needed."

He mentioned among the causes of larger expenditure the use of oil and increased pay of the personnel.

He referred to the sea planes now being developed by the admiralty, saying that these would carry heavy explosives. Fifteen airships, he said, were now built or under construction. He declared that, in case of emergency every ship of the navy could be sent to sea fully manned. There was no difficulty in obtaining men.

The question of the new programme was broached by the first lord after he had spoken for more than an hour and a half. This, he said, was in strict accordance with the policy laid down. Three of the vessels would be of the Royal Sovereign type and one of the Queen Elizabeth. They would carry 15-inch guns. He dwelt upon the power of the submarine and said that already forty merchant vessels had been armed. By the end of 1914-15 this number would be increased to seventy, but the arming of such ships was only for defensive purposes.

Mr. Churchill then came to the main question, namely, that of standard. The sixty per cent. standard was a building standard relating to new construction of capital ships, and that standard was being followed. There had been various disputes as to what should be included in that standard. Two years ago, he said, he gave the whole series of future programmes, and after a full survey of the position the admiralty was satisfied that the provision of four ships was sufficient. He now asked the house to confirm, in the third year, the proposal which he submitted in the first year.

He declared, with emphasis, that Great Britain should remain the independent guardian of her interests in the Mediterranean. The government proposed to place in the Mediterranean, in 1915, a battle squadron of eight ships, six of which would be Dreadnoughts or Lord Nelsons, centered on Malta. They would make the British forces in the Mediterranean eight ships and four large armored cruisers.

He pointed out that in order to do this and maintain the indispensable margin of security in home waters it was necessary, in the absence of three Canadian Dreadnoughts, to accelerate three ships. That was sufficient to maintain the force he had mentioned from the end of 1915 to the middle of 1916. As the Canadian ships were not yet forthcoming, it was necessary to repeat, though on a smaller scale, the course adopted in 1913 and to begin two ships in the 1914 programme, so as to have them ready by the third quarter of 1916.

Dealing with the acceleration programme made necessary by the absence of Canadian ships, Mr. Churchill declared that there were good prospects that the unfortunate deadlock which had arisen in Canada would be relieved by joint action, probably, by both parties, and that Canada would be able to take some share in her own naval defence and in the common defence of the empire.

Mr. Churchill turned next to the Pacific. He remarked that the alliance with Japan had been renewed to 1921, but it was not to be expected that Japan would be less in need of her powerful friend at the other end of the world at that date than she was today. New Zealand and Australia had acted with profound wisdom. The dominions were, however, perfectly free. The matter rested entirely in their own hands. The responsibility of the Admiralty lay in placing plainly before dominion ministers and the people of the dominions the responsibility of naval strategy.

Mr. Churchill then urged the importance of having in Canadian and South African water stations, docks and repair plants, which would enable an Imperial squadron to operate in these. There should also be in each theatre both destroyers and submarines flotillas for the purpose of defending establishment.

In an eloquent peroration, Mr. Churchill said that Great Britain's diplomacy depended in great part for its effectiveness upon her naval position. Her naval strength was the one great balancing force she could contribute to her own safety and the peace of the world.

Gone Forever Are Dyspeptic Days of Old

The Simple, Safe, Sure Use of Stuart's Dyspepsia Tablets Will Bring Joy to Any Stomach Sufferer in an Easy, Comfortable, Dietless Way.

How many quiet, afarid-to-make-a-noise, unhappy homes there are due to cross, irritable, miserable, close-that-kitchen-door kind of dyspepsia sufferers. Such men and women cannot help their peevishness for they suffer terribly and should not be censured.

A stomach that is irritated, raw, rebellious and not fit to do its work is certainly the cause of constant dragging down and even excruciating agony.

It is a feeling surpassed by no other illness known to man.

No one should blame such a person for ill temper and silent moodiness. Ever and always is that dead, gone, sour tasting feeling at hand to curse every waking hour.

Dyspepsia, bad breath, gastritis, catarrh of the stomach, pains in bowels, nervousness, heartburn, belching, bloating, etc., come from wrongful conditions of digestive juices. There is nothing to correct these horrors until these juices are again replenished.

When the system exhausts its juices, when the liver, when the pancreas, the stomach become thereby unfit to furnish the proper digestive fluids, one cannot expect this same system, without aid, to do anything else than keep on making their improper digestive products.

Such a condition means all manner of suffering, and unquestionably fatal danger lurks in such delay.

There is relief in Stuart's Dyspepsia Tablets that means a restoration to normal health, a building up of correct digestive juices and an absolute harmlessness in the method and its result.

Stuart's Dyspepsia Tablets contain qualities in just the right proportion to build up the weakened gastric juice. When the tablet reaches the stomach, it readjusts matters quickly, balances acids and alkalies and stops pain, suffering, etc.

Other ingredients have just as important effects upon the intestines as well as the stomach and thus in a remarkably short time stomach ills, indigestion, etc., disappear.

Go to your druggist today and obtain a box of Stuart's Dyspepsia Tablets, price 50 cents.

CLAN MacKENZIE

The members of Clan MacKenzie celebrated last evening when they entertained several of their friends at a concert held in the Foresters' hall in Charlotte street. A very enjoyable evening was spent by all. Following is the programme: Address of welcome by the chief, E. Burns MacDonald; orchestra; Flow, Gentle, Sweet Afton, A. Smith; Bonnie Sweet Bessie, the Maid of Dundee, Mrs. Alex. Corbet; solo, Mary of Argyle, A. F. Belding; orchestra; Annie Laurie, Mrs. J. Boyd Coggins; My Ain Kind Dearie O, Thomas Guy; accordian selections, Mr. and Miss Ramsay and Miss Burke; Tam o' Shanter, Andrew Malcolm; address on the order, Chief Macdonald; In Illusions, James Main; Gae Bring to Me a Pint o' Wine, Max Biddinger; Highland fling, Chief Macdonald.

HARD COLDS When they first come, the best time to break them up. One standard remedy—*Ayer's Cherry Pectoral.* Sold for 70 years. Ask Your Doctor. J. C. Ayer Co., Lowell, Mass.

Asthma Catarrh WHOOPING COUGHS SPASMODIC CROUP BRONCHITIS COUGHS COLDS **Vapo-Cresolene** ESTABLISHED 1879. A simple, safe and effective treatment for bronchial troubles, without dosing the stomach with drugs. Used with success for thirty years. The air carrying the antiseptic vapor, inspired with every breath, makes breathing easy, soothes the sore throat, and stops the Cough, assuring restful nights. Cresolene is invaluable to mothers with young children and a BOON to sufferers from Asthma. Send us postal for descriptive booklet. ALL DRUGGISTS. Try CRESOLENE ANTISEPTIC THROAT TABLETS for the irritated throat. They are simple, effective and antiseptic. Of your druggist or from us, 10c. in stamps. Vapo Cresolene Co. 62 Cortlandt St., N.Y. Leeming Miles Building Montreal, Can.

Thought She Would Go Mad WITH HEADACHE. In all cases of headache the treatment should be directed to remove the cause, for with the cause removed the headache vanishes for all time. Headache powders just relieve for the time being, but what is necessary for a permanent cure is something that will go right to the seat of the trouble. For this purpose it is impossible to find a better remedy for headaches of all descriptions than Burdock Blood Bitters, acting as it does on every organ of the body to strengthen, purify and regulate the whole system. Mrs. Althea Bowman, Hamilton, Ont., writes:—"I have suffered terribly with my head for weeks at a time till I thought I would go mad. A friend advised me to give Burdock Blood Bitters a trial, so I got a bottle and found relief. I have used four bottles in all and I am glad to say that I have had no more headaches since. I would advise all sufferers to give it a fair trial."

Used While You Sleep Antikamnia Tablets For Headache, Neuralgia, La Grippe—Relieve All Nerve Pain. ASK FOR A-K TABLETS. P. S.—Our A-K Salve Cures Skin Diseases

USE THE WANT AD. WAY

NEWS OF FAIRVILLE

Rev. G. Earle and S. H. Shaw, at a meeting of the Fairville Methodist Brotherhood, were appointed as delegates to the Metropole campaign. A resolution was passed supporting the movement.

Before a large audience in the school room of Fairville Methodist church last evening Dr. J. V. Anglin gave an able lecture on "Eugenics, or Race Betterment." His address was very interesting.

HEAD GOT BALD IN PLACES

Very Itchy. When Brushed, Dandruff All Over. Hair Came Out in Great Bunches. Cuticura Soap and Cuticura Ointment Cured Head in Three Weeks.

15 Hallam St., Toronto, Ont.—"About two years ago the dandruff began. My head got worse and scabs formed on it which made it bald in places. It was very itchy and gave me a tendency to scratch it which made it worse. I always had to wear my hat whether in the house at work or out. Whenever I brushed my hair it sent the dandruff all over. The hair came out in great bunches until I was nearly bald and when it was at its worst it came out roots and all.

"I tried——which made it worse than before. I tried several things after that but they were no good. After nine months like this I had hardly any hair left when one day I happened to see the advertisement of Cuticura Soap and Ointment in the paper. I straightway sent for a sample. After first washing with the Cuticura Soap I applied some Cuticura Ointment and I could feel a great relief. After finishing the sample I went and got a cake of Cuticura Soap and a box of Cuticura Ointment. In three weeks they had cured my head." (Signed) B. Horn, May 16, 1913.

Cuticura Soap and Ointment do so much for poor complexions, red, rough hands, and dry, thin and falling hair, and cost so little, that it is almost criminal not to use them. A single set is often sufficient. Sold everywhere. For liberal free sample of each, with 32-p. book, send post-card to Potter Drug & Chem. Corp., Dept. D, Boston, U. S. A.

It Stands the Test of Time **JOHNSON'S ANODYNE LINIMENT** IN USE 103 YEARS for the relief of aches, pains, swellings, burns, cuts, rheumatism, bowel troubles. For internal and external use. 25c and 50c everywhere. I. S. JOHNSON & CO., Inc. Boston, Mass.

Parsons' Pills give quick relief without distressing.

Freckle-Face

Now Is the Time to Get Rid of These Ugly Spots.

Do you know how easy it is to remove those ugly spots so that no one will call you freckle-face?

Simply get an ounce of othine, double strength, from your druggist, and a few applications should show you how easy it is to rid yourself of freckles and get a beautiful complexion. The sun and winds of February and March have a strong tendency to bring out freckles, and as a result more othine is sold in these months. Be sure to ask for the double strength othine, as this is sold under guarantee of money back if it fails to remove the freckles.

Terribly Afflicted With Lame Back. Could Not Sweep The Floor.

When the back aches and pains it is almost impossible for women to do their housework, for every move and every turn means an ache or a pain.

Women are beginning to understand that weak, lame, and aching backs from which they suffer so much are due to wrong action of the kidneys, and should be attended to at once so as to avoid years of suffering from kidney trouble.

On the first sign of anything wrong with the back Doan's Kidney Pills should be taken.

They go right to the seat of the trouble.

Mrs. Wilfrid Jolicoeur, Nouvelle, Que., writes:—"I take pleasure in writing you stating the benefit I have received by using Doan's Kidney Pills. About three years ago I was terribly afflicted with lame back, and was so bad I could not sweep my own floor. I was advised to try Doan's Kidney Pills. I only used three boxes, and I am as well as ever. I highly recommend these pills to any sufferer from lame back or kidney trouble."

Price, 50 cents per box, or 3 boxes for $1.25, at all dealers, or mailed direct on receipt of price by The T. Milburn Co., Toronto, Ont.

If ordering direct specify "Doan's."

USE ABSORBINE, JR. LINIMENT FOR IT Swollen, Varicose Veins, Bad Legs Goitre, Wen, Gout and Rheumatic Deposits, Sprains and Bruises respond quickly to the action of ABSORBINE, JR. A safe, healing, soothing, antiseptic liniment that penetrates to the seat of trouble assisting nature to make permanent recovery. Allays pain and inflammation. Mild and pleasant to use—quickly absorbed into tissues. Successful in other cases, why not in yours? ABSORBINE, JR., $1 and $3 per bottle at druggists or delivered. Book 1 G free. W. F. YOUNG, P.D.F., 371 Lymans Bldg., Montreal, Can.

Dr. McLaughlin's Electric Belt is Made For You

To those whose vitality is exhausted and who find themselves, young in years, broken down wrecks of what they ought to be, the Dr. McLaughlin Electric Belt is full of encouragement. It is the success of the age in elevating the condition of those suffering from a loss of vitality.

Are you a weak person? Are you nervous, fretful and gloomy? Is your sleep broken? Have you pains and aches in different parts of your body? Is your back weak and painful? Are you rheumatic or gouty? Does your back ache? These are the results of the waste of vital force. The gentle stream of Electricity from my Belt going into the nerves and weak parts for hours every night soon replaces all energy and makes every organ perfect. It is worn while you sleep and pours a steady stream of Electricity into every nerve centre, saturating the weakened tissues and organs with its life. This is strength. From it come the vim, the energy, the fire of perfect physical and mental action. It renews health and happiness.

It cures Nervous Debility, Rheumatism, Lame back, Lumbago, Sciatica, any case of Kidney Disease that has not gone as far as Bright's Disease, Stomach Trouble, Constipation and Rupture.

Indigestion Cured.

O'Sullivan's Corner, Ont., Aug. 12, 1912.

Dr. McLaughlin:—

Dear Sir,—After giving your Belt a fair trial, I am very well satisfied with the results. I can eat, sleep and work as well as I ever did. I have not worn the Belt for six weeks now and have had no sign of Indigestion since laying the Belt away. I would gladly recommend your wonderful Belt to any one who suffers as I did. You have my permission to use this statement in any way, if it will be of any benefit to you and mankind.

Yours very truly,

W. H. HEADLEY.

Dear Sir,—I want to say that the Belt I purchased from you has done for me all you claimed it to do; yes, even more. I gave the Belt a good three months' trial, and I feel that I cannot thank you enough for your Heaven-sent Belt, which has taken away all my suffering from Rheumatism. I can, with a clear conscience, recommend it to any one in need, and shall do so with pleasure at any time.

Yours truly,

LIEUT. P. POTVIN,

St. John, N. B.

GET MY BOOK ---IT'S FREE

Call at my office if you can. If you cannot, cut out this coupon, mail me your address, and I'll send you my beautifully illustrated 80-page book that is full of sound facts that you ought to know.

DR. M. L. McLAUGHLIN,
237 Yonge St., Toronto, Canada.
Please send me your book, free.
NAME .....
ADDRESS .....
Office Hours—9 a.m. to 6 p.m.; Saturday until 9 p.m.

Misses' Spring Suits

To fit from 13 to 17 years; worth from $10 to $12.

Sale Price **$7.98**

These suits are made of all-wool Serges and Venetians, in fancy and plain weave, and all silk lined.

Ladies' Suits

at special prices, from **$9.98** TO **$30.00**

Ladies' Suits

made to order. We find everything and guarantee satisfaction or money refunded. Prices: **$12.00** TO **$40.00**

Wilcox

Charlotte St. Cor. Union