POOR DOCUMENT

MC2035

Dr. H. L. Abramson On Pasteurization

To the Editor of The Times—

Sir:—It is the desire of the writer with your kind permission to respond to some of the points made in an editorial in the Globe of the issue of June 28, 1923, under the heading "Doctors Differ."

Without attempting to be facetious permit me to say that doctors frequently differ, not only about such matters as milk but about many other propositions. Doctors have that privilege just as much as other persons. It would be a most uninteresting world if all persons, including doctors agreed on all propositions.

The mere fact that a small group of doctors in St. John does not approve of compulsory pasteurization does not necessarily prove that proposition wrong. It has often occurred that a minority has been right in the propositions that it has sponsored.

However, in this particular proposition of compulsory pasteurization, it is not a minority that approves and urges it upon the people. It has behind it the weight of expert opinion in a great number of the cities of the U. S., Canada, Great Britain, South America and the continent of Europe.

Men such as Dr. L. Emmett Holt, Professor of Children's Diseases in Columbia University; Dr. A. Jacobi, a former Professor of Children's Diseases in the same University; Dr. Wm. H. Park, Professor of Hygiene in the N. Y. University; Dr. Rowland Freeman, an eminent children specialist of New York City; Dr. Chapin, Professor of Children's Diseases at the N. Y. Port-Graduate Medical School; Dr. Chas. North, a life long student of milk and its problems; Dr. Hastings, the Health Officer of the City of Toronto; the Dominion Department of Health at Ottawa; the United States Public Health Service at Washington; these and many other professors of children's diseases in universities scattered throughout the world, and experts in hygiene, have whole-heartedly supported pasteurization because they have seen the beneficient results of the procedure in a lowered infant mortality.

Pasteurization lacks not weight of opinion, and expert opinion at that, to sponsor it.

It is perhaps true that for a time it had been necessary for physicians to prescribe for milk which was not spoiled. For a space of two weeks or more, for some reasons which need not be discussed here, the milk served by some of the dealers was sour and unfit for use, and the physicians used their best judgment when they endeavored to obtain milk that was not spoiled. And justly so. The writer would have done the same under the same circumstances.

But what has a few days of sour milk to do with the large and important proposition of pasteurization? There may or may not have been some defect in the pasteurizing machinery because of which the milk may have spoiled. The writer does not say that there was any such fault; there may have been fault or there may have been other reasons why the milk became spoiled.

But the fact stands out distinctly that for the past ten days or more the milk issued with a pasteurized label has been sweet and wholesome; that for about twenty years pasteurized milk in New York City has been sweet and wholesome; that for a good many years pasteurized milk has been sweet and wholesome in Toronto and in a great many other cities far and wide.

To conclude that because a number of physicians issued prescriptions for unpasteurized milk during a period when there was some trouble with the pasteurized product, that all of those physicians do not approve of pasteurization, is going far afield.

The point that is apparently most strenuously objected to by the opponents of pasteurization is the fact that it is law and therefore compulsory. The writer has heard expressions from two of the physician signers of the petition that it is not pasteurization that they are opposed to. They admitted the advantages and benefits to humanity of the use of pasteurized milk, but they do not approve of being compelled.

If it is conceded that pasteurized milk is a benefit to humanity, and it is so conceded throughout a great part of the world, what does it matter if it is law. Is it not a desirable condition that humanity shall be favored with beneficent laws, such that will protect their physical welfare from the inroads of disease? Comoulsion is the very essence of all law and who will gainsay the fact that it is only because of law that society in its present state and numbers is able to function at all?

As to the following statement: "Another fact is that while not a single physician exclusively engaged in private practice has given unqualified support to the Board of Health order, half a dozen or more have condemned the compulsory use of pasteurized milk by signing the petitions, asking the order be rescinded", has it occurred to the writer of that statement that at least thirty-five of the physicians engaged exclusively in private practice have not condemned compulsory pasteurization? If they had not approved of pasteurization, their names might have appeared on the petitions, for practically all of them had been canvassed for their signatures by some of the dealers who have attempted to develop opposition to the pasteurization order.

The statement "that not a single St. John physician, outside of those dependent on official positions in connection with public health, has raised his voice in support of the Board of Health order" is lamentably true. But who are better qualified and upon whom is it more incumbent as officers of the people charged with the duties of preventing disease, to raise their voices in the defense of a measure which will mean a lowered infant mortality in the city of St. John? It is a perfectly natural and rightful duty of officers of departments of health to vigorously support measures which they rightfully believe to be for the prevention of disease and the betterment of the human family. They would be remiss in their duties if they did not point out the way. It is one of the prime functions as health officers.

The statement, "the fact that St. John only is singled out for compulsory pasteurized milk creates surprise if it does not conclusively prove that the milk danger is less, much less than the health officers declare," is indeed a surprise; for who is doing this 'singling out?' Our editor, regretful as it may seem, is not informed on his matter. There has been no 'singling out.' The local Board of Health of the city of St. John desired, and worthily so, that the milk of St. John shall be pasteurized as a result of their study of the local milk situation for over a period of at least three years, and because by so doing they hoped to reduce the high infant mortality which the city statistics reveal year after year. Is not that a laudable desire?

The pasteurization order is purely a local matter, and the Provincial Department of Health, concurring in this desire of reducing infant mortality, approved the order. There has been no 'singling out.' It is a matter of local action, and any other community in the province that has the means of procuring pasteurized milk and desires to do so will receive that hearty and willing support of the Provincial Department of Health. And further it does not conclusively or otherwise prove that milk danger is less much less than health officials declare. How any one that knows the simplest rules of logic can conclude that because the St. John Board of Health desires pasterized milk and other communities have not as yet instituted this progressive measure that the danger is less much less than the health officers declare is beyond the compresension of the average mind. There is, in that proposition, no suitable basis for such a conclusion.

It is the earnest hope of all persons interested in the welfare of humanity that the benefits of pasteurization shall be conferred on more and more of the population as time goes on. In the opinion of the writer, the pasteurization order of the St. John Board of Health, is without doubt one of the most progressive measures that this body has as yet enacted.

H. L. ABRAMSON.

TINFOIL PELLET KILLS BOY WHEN CHUM FIRES PISTOL

Lads at Play Prepare for Fourth With Improvised Bullets in Blank Gun.

New York, June 30—Theodore Taylor, a thirteen-year-old negro of 66 West 188th street, was killed when a tinfoil pellet fired from a blank cartridge pistol in the hands of playmate severed an artery. Theodore and three other negro boys were testing their pistols on the roof at Taylor's home preparatory to the Fourth of July.

One of the boys discovered that he could make bullets that would shoot fairly straight by rolling up a bit of tinfoil from a chewing gum wrapper and stuffing it into the end of a blank cartridge. The boys set up a target on a chimney and were enjoying the sport when a stray shot struck Theodore in the right shoulder, severing an artery. He died fifteen minutes later in Harlem Hospital, where his young friends had presence of mind to carry him.

Fred Woodroff, 261 West 137th street, who held the pistol when Theodore was shot, was arrested and taken to the West 135th street police station by Patrolman Seaman. He was turned over to the Children's Society for the night and will be arraigned in Homicide Court.

NO HOLIDAY WOODS PERMITS.

No permits will be issued allowing sportsmen to enter the woods until after July 3 according to information given out this morning at the local Government offices. Although there has been considerable rain in some sections of the province it has not been heavy enough to avert the danger of the forest menace and every precaution is being taken to avert a similar occurance of the last few weeks.

The Eastern Steamship liner Governor Dingley was due to reach port a little after noon today from Boston via Eastport and Lubec with 360 passengers and approximately seventy-five tons of general cargo.

Notices of Births, Marriages and Deaths, 50 cents

BIRTHS

POWER—To Mr. and Mrs. Patrick Power, 15 St. David street, on June 28th, a son, Joseph Patrick Leo.

JENKINS—On June 23, 1923, to Mr. and Mrs. W. R. Jenkins, 24 Thorne avenue, a daughter, Edna Yvonne Marie.

MARRIAGES

BERTON-LINDSAY—On Saturday morning, June 30, 1923, at Exmouth street Methodist church, by Rev. Herbert Thomas, Edith Muriel, daughter of Mr. and Mrs. H. Linwood Lindsay, to Lewis Henry Berton, son of Mr. and Mrs. George Kerr Berton, of this city.

DEATHS

CLARKE—At St. Andrews-by-the-Sea, on June 29, Bessie McKeown, widow of the late Hon. George J. Clarke.

Funeral Wednesday at 2.30 at St. Andrews.

White Man's Justice to Be Taken to Arctic

Edmonton, Alta., June 30.—(Associated Press.) — Headed by Judge Lucien Dubuc, a judicial party has left Edmonton for Herschel Island, in the Arctic, where eleven Eskimos will be tried on charges of murder. This is the first occasion on which Eskimos have been tried for murder in their own country; all previous trials have been carried on "outside," it is said.

Those to be held at Herschel Island represent tribes from all over the western Arctic. Their capture and subsequent handing over to the police at Herschel by the Royal Canadian Mounted Police was commended.

A number of the Eskimos were brought in by dog teams for 1,000 miles or more along the bleak shores of the Arctic. One constable charged with the delivery of a prisoner had no companion but the prisoner himself. Every night one helped the other to build snow igloos and make camp. Despite almost insurmountable obstacles, the "mountie" won through and delivered his prisoner.

LOCAL NEWS

BANK CLEARINGS

June bank clearings in St. John were $11,142,083 as against $12,856,041 for the corresponding month of last year.

NO ARRESTS.

"Everything quiet," was the word at the police station this morning. No arrests were made through the night and no cases were set for hearing this morning. There was nothing new in the detective department.

BOARD OF HEALTH FIGURES.

Twelve deaths were reported during the week at the office of the Board of Health. They were from the following causes:—Uraemia, hemiplegia, inanition, eclampsia, pneumonia, hydramnios, myocarditis, premature birth, carcinoma of colon, carcinoma of rectum, pulmonary tuberculosis and basal celled carcinoma. Twenty marriages were recorded and thirty births, eleven boys and nineteen girls.

TEACHERS TO EUROPE.

The Misses Jean Scott, Nan Williamson and Ada Calhoun, three teachers in Alexandra school left last evening on the Montreal train for Montreal from where they will sail on the steamer Minnedosa for vacation trip to Great Britain and other parts of the Empire. They expect to be away about two months. Miss Forbes, another teacher in the same school, left on the same train for the Canadian West.

PLANS FOR NEW LIGHT.

A new light, to cost approximately $20,000, will be erected in Yarmouth Harbor to replace the Bunker Island southwest light now being dismantled by the Public Works Department. The Marine Department today placed a lightship on the scene of the light to remain until the harbor dredging operations at Yarmouth are completed and the new lighthouse is installed.

WRONG AGAIN

In the mail at the Board of Trade this morning there was a letter from the New York Chamber of Commerce containing what was supposed to be an index of the chambers of commerce of the world. The St. John Board of Trade was asked to send some information about the correct name of the organization, the population of the city and other matters of interest. On looking through the booklet the secretary of the board and a Times reporter were rather surprised to find that the local trade society had been indexed as the St. John's (New Brunswick) Board of Trade. This was the only mistake apparent in the list of Canadian cities, although it contained the names of many smaller and less important to the commercial part of New York than St. John.

THE TENNIS STARS

Wimbledon, June 30.—Suzanne Lengien and Mrs. Molla Mallory are in the lime-light at Wimbledon today. Suzanne this afternoon will meet Mlle. Vlasto, a Greek girl residing in France while the U. S. woman champion will meet Miss Katherine Lidderdale, of England.

If Mrs. Mallory wins this match she must face the winner of the struggle between Mrs. Beamish and Miss Clarke, and if she still survives when this is over she will undoubtedly meet Mlle. Lenglen in the semi-finals. In addition to the appearance of Mlle. Lenglen on the centre court, other matches scheduled there include those between B. I. C. Norton of South Africa and Jean Borotra, French star, M. Lacoste and Major Cecil Campbel, and several doubles.

The Newest Creations in Dining Room Furniture

There is nothing that so well symbolizes true hospitality as dining room furniture—for furniture is invariably characteristic of its owner.

We have just received some new arrivals in dining room suites and would like to help you with your furnishing problem.

SEE OUR WINDOWS

Magnificent Walnut parlor suite, caned back, three pieces, upholstered in latest coverings, etc.

While They Last at $149.00

SEE OUR WINDOWS

A beautiful solid Oak Dining Room suite, Old English finish, nine pieces, etc.

Only $225.00

Blinds, 75 cts. upwards. Oilcloths, 50cts., per yard. Linoleums in 4 yards width.

AMLAND BROS., Ltd.
19 Waterloo St.

JOHNSTON'S HOTEL

Upper Loch Lomond. Chicken dinner and supper Sunday and Monday. A few rooms left for those who wish to stay over week-end. 20964—7—3

LOCAL NEWS

Shop at Bassen's, corner Union and Sydney streets. 7—1

House for sale or let, Eastmount, Phone M. 470.

Bankrupt Stock at auction, 447 Main street. Sale starts Tuesday evening, July 3 7-5

Special sale of men's Khaki Pants at $2.00 tonight. Sandy Corbet, 195 Union street.

A GOOD TIME ASSURED.

Spend the holiday at Farmers' annual picnic at Welsford, Monday, July 2. Train leaves Depot at 1.15 p. m., and returns at 8 o'clock. 20924-7-3

A good place to spend week-end and holiday—Barker's, Ben Lomond House. Good meals. 20896-7-3

Ladies' silk hose, 29c. up, at Bassen's, corner Union and Sydney streets. 7—1

JULY 1 ON THE RIVER.

Steamer Hampton will leave Indiantown at 1 p.m. (Daylight) for Brown's Flats returning due in city 6.30 p.m. 20953-7-3

Special Sale tonight—Ties, Collars, Shirts, Pants. Sandy Corbet, 195 Union St.

SPECIAL VACUUM BOTTLES

Through a typographical error in Manchester, Robertson, Allison, Ltd. advertisement, Special Vacuum Bottles were listed $98. This price should have been 98 cents.

FOUR THOUSAND PAEONIES IN BLOOM.

Between July 1st and 10th, at Goold's Nurseries, Sussex. Come and see them.

DANCE AND BASKET SOCIAL

At the Millidgeville Club House next Tuesday evening. Remember this and go, because a real good time is promised. Dancing until one o'clock. Motor busses to the city. Proceeds for the club's oarsmen entered in the Pictou regatta races. 21017-7-3

Ladies' corsets in pink or white, on sale for 98c. at Bassen's, corner Union and Sydney streets. 7—1

Children's hats, specially priced for holiday at Storey Millinery, 165 Union St. Store open Saturday evening. 20973—7—3

FOUND ROADS GOOD.

Mr. and Mrs. Geo. A. Cameron have just returned after their trip through Nova Scotia and P. E. I. They report nice weather and the roads as a whole very good. They found all roads in New Brunswick, Nova Scotia and P. E. Island well marked by the different colored band system.

LOYALIST TEMPLE, NO. 13, PYTHIAN SISTERS.

Public installation of officers for ensuing term, Tuesday, July 3. All Sisters and guests cordially invited. Degree staff requested to attend. Refreshments. 20806-7-1

ST. DAVID'S OLD COUNTRY CLUB PICNIC.

The Old Country Club will hold its annual picnic to Morna, Monday, July 2. Trains leave 9.15 a. m. and 1.15 p. m. All members and their friends are invited. 21002-7-3

DEPARTMENTAL EXAMINATIONS.

Matriculation, High School leaving, Normal School entrance, Superior, etc., begin Tuesday, July 3, at 9 a. m., High School building, Union street. Candidates should notice programme will be carried out on daylight time, as in effect in St. John. 21004-7-3

LATE SHIPPING

ALMANAC FOR ST JOHN, JUNE 30

	A.M.		P.M.
High Tide	1.17	Low Tide	8.08
Sun Rises	5.40	Sun Sets	9.14

(Time used is daylight saving).

PORT OF ST. JOHN.

Arrived Today.

S. S. Governor Dingley, 2056, Ingalls, from Boston.

Coastwise—Gas sch Nellie Eaton, 99, Benjamin, from Boston; gas sch Sylvina W. Beal, 21, Pendleton, from Eastport.

Cleared Today.

Coastwise—Gas sch Sylvina W. Beal 21, Pendleton, for Eastport.

New Dredge May Save Millions Of Dollars

Cincinnati, June 30—(Associated Press)—When the new government hydraulic dredge, now under construction at Charleston, W. Va., glides down the skids into the Ohio river, some five months hence, a large government project will have started on its way.

This dredge is designed to eliminate a number of proposed dams in the Ohio River, which are now a part of the fifty-four government river dam projects on that stream. If it does what government engineers confidently expect of it a saving of many millions of dollars will be realized.

This boat is the realization of the dream of C. B. Harris, a government engineer who recently died at his home here. He supervised the drawing of the plans.

The dredge, named after Mr. Harris, will be 175 feet long and 50 feet wide. The suction and discharge pipe will be twenty-four inches in diameter and operated by a Diesel engine of 1,000 horsepower. The pipe will run fore and aft, and the sand, gravel and other material sucked from the bottom of the river will be emptied into barges at the stern.

The cost of this dredge is estimated at $850,000, including equipment. One of the features will be a double truck ten-ton traveling crane. The dredge will accommodate forty-two persons, besides having two large mess rooms and other modern conveniences.

MURDER ON LINER A DAY OUT OF PORT

Captain of Baltic Reports a Fatal Shooting and Suicide in the Steerage.

New York, June 30.—A murder followed by a suicide on the White Star liner Baltic a day out at sea from New York was reported by Captain John Roberts to the managers of the line at 1 Broadway. The message stated that Harry Dixon, forty-six years old, a machinist of 118 North Seventeenth street, Philadelphia, had been shot dead by Egidio Amabilo, Italian, thirty-two years old, dishwasher of 60 Mulberry street, New York, who then ended his own life.

The circumstances leading to the shooting, which occurred on Tuesday afternoon, were not given in the message. The custom of the Italians to carry revolvers and knives on their person when they go abroad is well known to the agents of the various steamship lines and, when the rush starts for the Mediterranean ports, the third-class passengers are all searched before they go on board and all weapons are taken from them.

Ingram W. Dunbar of 1,727 South Fifth street, Philadelphia, a brother-in-law of Dixon, said that he had gone to England to see his mother, who is seventy-seven years old and lives at 23 Ranby Road, Sheffield. He could not give any reason why the Italian should have killed Dixon and declared that the man might have gone suddenly insane.

"Harry called at our home frequently," said Dunbar, "and went to see his mother because he thought she might not live much longer. He had crossed over twice before and made his last trip eleven years ago."

Dunbar added that his brother-in-law seemed to have a presentiment that something would happen to him and told his landlady so on Monday morning before leaving Philadelphia.

Dixon came to America twenty years ago and had been employed for a long time at the Disston Saw Works. Little could be learned about the Italian, Egidio Amabilo, beyond the fact that he had booked his passage from a steamship agent at 15 Mulberry street and was the last of the 103 steerage passengers to go on board the Baltic late on Monday afternoon. He told the agent that he was going to the Province of Alessandria, Italy. He had been in the United States since 1909.

PERSONALS

Miss Lillian Clarke, a pupil at the Sacred Heart Academy, Halifax, is spending her vacation with her parents, Mr. and Mrs. E. Ernest Clarke, Paddock Street.

Mrs. Joseph Semple of Fairville, accompanied by her sister, Mrs. James Semple and her daughter, Beba, will leave this evening on the Boston boat on a visit to relatives in West Somerville, Mass.

Mrs. Walter J. McPartland and little laughter, Carmella, accompanied by Mrs. George A. K. Connors, left on Tuesday for Hamiltons Mountains, where they will spend the summer.

Chris. J. Armstrong and his daughter, Miss Ethel Armstrong, left last night on the Montreal train for Spokane, Wash., to visit relatives. From there they will go to Vancouver to visit Mr. Armstrong's son, Christopher.

Commander and Mrs. H. Ellsworth, who were in charge of No. 1 Corps, Charlotte street, will leave Monday for Halifax to take charge of No. 2 Corps there. They will be succeeded by Adjutant and Mrs. G. Davis.

Police Constable A. F. McBrine and his bride returned home yesterday from a honeymoon trip.

Dr. H. L. Spangler returned home yesterday from St. Louis where he attended the International Rotary conference.

Miss Marion Hanson, R. N. left yesterday for Fredericton to assume the superintendency of the Fraser Memorial Hospital during the absence of Miss Wilson, who went on a three months visit to England.

Mr. and Mrs. A. J. O'Connor, who have been in Chatham this week attending the Golding-Fisher wedding, have returned home.

Fredericton Gleaner:—Rev. P. J. Trafton, accompanied by his family, left yesterday to attend the meetings at the Beulah Camp ground. He will return to the city for Sunday, later joining his family for the remainder of next week. William A. Forbes, of Grand Falls, is the guest of Judge Hon. G. J. Forbes, St. John.

Miss Pearl Bubar and Mrs. H. M. Herron, returned last evening from St. John, where they were visiting friends.

At the afternoon meeting of the New Brunswick Health Bureau yesterday medical health inspectors said that in many cases in rural districts when boys should be at school they were home helping their fathers on the farm and thereby losing valuable time. Hon. Dr. W. F. Roberts, Minister of Health, reviewed conditions in the province from a health standpoint and told of the work being accomplished.

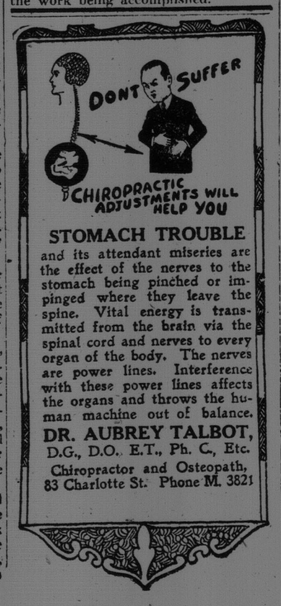

STOMACH TROUBLE

and its attendant miseries are the effect of the nerves to the stomach being pinched or impinged where they leave the spine. Vital energy is transmitted from the brain via the spinal cord and nerves to every organ of the body. The nerves are power lines. Interference with these power lines affects the organs and throws the human machine out of balance.

DR. AUBREY TALBOT,
D.G., D.O., E.T., Ph. C., Etc.
Chiropractor and Osteopath,
83 Charlotte St. Phone M. 3821

GOOD THINGS COMING TO THE THEATRES OF ST. JOHN

Rossley Kiddies On the Holiday

The holiday programme at Imperial Theatre on Monday will be the biggest patriotic package St. John has been offered in a long while. In the first place the Rossley Kiddies will continue in their splendid new show "High Jinks" which made such a tremendous hit yesterday afternoon and evening. The picture feature will be the first starring vehicle of Walter Hiers, Paramount's funny fat man, which is entitled "Mr. Billings Spends His Dime." This is a very funny comedy and will make great holiday fun. In there will be the Pathe Weekly, Topics of the Day, etc.

Use the Want Ad. Way

All citizens who have flags are hereby requested to fly them on Dominion Day, Monday next, in conformity with a nation-wide movement for the more patriotic observance of our national holiday.

Flag raising ceremonies will be held on Sydney street at King Square at 10.30 on that day and flags will be raised simultaneously at that hour at King Square, Haymarket Square, Indiantown Square and Tilley Square.

G. FRED FISHER,
Mayor.

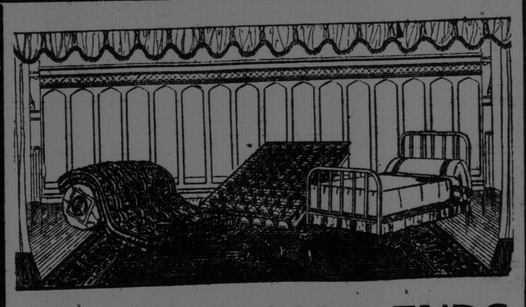

BEDDING SALE ENDS SATURDAY NOON

Tonight and tomorrow morning is your last hope to save a substantial amount in Beds and Bedding of outstanding worth.

$7.75 Mattress for $4.95—Sale of any size Simmons Sanitary Mattress. Tonight and tomorrow morning $7.75 value for $4.95.

$21 Bed Outfit for $14.95—Any size Bed, Spring and Simmons Mattress of total value $21 for $14.95.

$45 Bed Complete for $31.85— Simmons throughout — Walnut or Mahogany toned. Bed like picture, Simmons Spring and Simmons all-felt Mattress.

Sale prices stop absolutely Tomorrow at One Noon.

J. Marcus
Furniture, Rugs
30-36 Dock St.

Open Friday Night—Closed Saturday at One.

Out today

July Records

HIS MASTER'S VOICE

DANCE AND VOCAL RECORDS, recently released 10-inch double-sided, 75c.

Yes! We Have No Bananas—*Fox Trot*	The Great White Way Orchestra	19068
Morning Will Come (From "Bombo")—*Fox Trot*	Zez Confrey and His Orchestra	
Barney Google—*Novelty Fox Trot*	Melody King's Dance Orchestra	216407
I'll Be Here When You Come Back—*Fox Trot*	Melody King's Dance Orchestra	
Saw Mill River Road—*Fox Trot*	The Great White Way Orchestra	19074
Everything is K. O. in K-Y.—*Fox Trot*	Paul Whiteman and His Orchestra	
Swingin' Down the Lane—*Fox Trot*	The Great White Way Orchestra	19058
Beside a Babbling Brook—*Fox Trot*	The Great White Way Orchestra	
You've Got to See Mamma Ev'ry Night—*Fox Trot*	Tennessee Ten	19073
Nuthin' But—Fox Trot	Paul Whiteman and His Orchestra	
Spanish Love—Tango *Fox Trot*	Melody King's Dance Orchestra	216409
Love Will Come Back (*From "May Madness"*)—*Waltz*	Empire Dance Orchestra	
Shufflin' Along—*Fox Trot*	Melody King's Dance Orchestra	216411
Come Back Old Pal—*Waltz*	Melody King's Dance Orchestra	
I'll Be Here When You Come Back (*Tenor with Orchestra*)	Al Edwards	216410
Falling (*Tenor with Orchestra*)	Al Edwards	
Barney Google (*Comedian with Orchestra*)	Georgie Price	19066
I Love Me (*Comedian with Orchestra*)	Billy Murray	

DANCE RECORDS, 10-inch double-sided, 75c (*July Issue*)

When Will the Sun Shine for Me?—*Fox Trot*	International Novelty Orchestra	19069
Gone—*Fox Trot*	The Great White Way Orchestra	
Little Rover—*Fox Trot*	International Novelty Orchestra	19063
Runnin' Wild—*Fox Trot*	The Great White Way Orchestra	
Louisville Lou—*Fox Trot*	Arthur Gibbs and His Gang	19070
Beale Street Mamma—*Fox Trot*	Arthur Gibbs and His Gang	
Wild-Flower—*Medley Fox Trot*	The Great White Way Orchestra	19077
Dreamy Melody—Rocky Mountain Moon—*Medley Waltz*	The Troubadours	
Tut-Ankh-Amen—*Fox Trot*	S.S. Leviathan Orchestra	19078
Down by the River—*Fox Trot*	S.S. Leviathan Orchestra	
Meditation ("Thais")—*Fox Trot*	Alex Hyde and His Orchestra	216406
Barcarolle ("Tales of Hoffmann")—*Fox Trot*	Alex Hyde and His Orchestra	
When Will I Know?—*Fox Trot*	Melody King's Dance Orchestra	216412
Sunkist Rose—*Fox Trot*	Melody King's Dance Orchestra	
La Golondrina (The Swallow)—*Waltz*	Max Dolin's Orchestra	73171
Give Me a Kiss—*Bolero Cubano*	Max Dolin's Orchestra	
Beautiful Heaven—*Waltz*	Max Dolin's Orchestra	73193
Long Distance Telephone—*Danzon*	Max Dolin's Orchestra	

VOCAL AND INSTRUMENTAL RECORDS, 10-inch double-sided, 75c.

Love Sends a Little Gift of Roses	Harold Harvey	216405
When the Gold Turn to Grey	Harold Harvey	
Down Among the Sleepy Hills of Ten-Ten-Tennessee	Billy Murray-Ed. Smalle	19065
Beside a Babbling Brook	Georgie Price	
Underneath the Mellow Moon	Alice Green-Edna Brown	19071
River Shannon Moon	Charles Hart-Lewis James	
Carolina Mammy (Tenor with Orchestra)	Al Edwards	216408
Who Cares? (Tenor with Orchestra)	Al Edwards	
Cowboy Song—Whoopee Ti Yi Yo	Wilfred Glenn and Shannon Quartet	19059
Levee Song—I've Been Workin' on de Railroad	Shannon Quartet	
Under the Double Eagle—March	Sousa's Band	19064
High School Cadets—March	Sousa's Band	

THE ROYAL Record, 10-inch double-sided, $1.25.

Empire Day Messages	From H. M. King George V and H. M. Queen Mary	245001
Home, Sweet Home—God Save the King	H.M. Coldstream Guards Band	

VOCAL RECORDS, 10-inch double-sided, $1.25.

I Want What I Want When I Want It	Royal Dadmun	45350
Rolling Down to Rio	Royal Dadmun	

12-inch double-sided, $2.00

Elli, Elli (In Jewish)	Cantor Josef Rosenblatt	55197
Die Neuer "Kol Nidre" (The New Kol "Nidre") (Hebrew)	Cantor Josef Rosenblatt	

INSTRUMENTAL RECORD, 12-inch double-sided, $1.25.

Gypsy Love—*Concert Waltz*	International Concert Orchestra	35725
Gypsy Baron—Sweetheart—*Concert Waltz*	International Concert Orchestra	

RED SEAL RECORDS, 10-inch, $1.50.

The Kingdom Within Your Eyes	John McCormack	66146
Cavalleria Rusticana (*Well You Know, Good Mother*) (*Italian*)	Maria Jeritza	66147
Rosa	Giuseppe De Luca	66158
Midnight Bells (*Viennese Melody*)	Fritz Kreisler	66149

10-inch Red Seal, $2.00.

Romeo and Juliet—*Ah, Linger Yet a Moment*	Lucrezia Bori—Beniamino Gigli	87581

12-inch Red Seal, $2.25.

Nocturne (Op. 27, No. 2)	Jascha Heifetz	74811

"His Master's Voice"
Victor