DRAWN OUT FIXTURE GOES TO THE YANKEES

Passes, Wild Throw and Single Beat Red Sox—Graney Started Nap Rally.

At Chicago (American)—A batting rally in the sixth inning, started by John Graney, enabled Cleveland to win from Chicago, 3 to 2. When Graney came to bat in the sixth, after one man had been retired, Catcher Schalk called the umpire's attention to the fact that Graney was using a flat bat. The umpire ordered him to change his club, and when he returned to the plate he singled. Turner and Speaker followed with safe drives, and after Roth's retirement, Gandil hit safely. This bombardment resulted in three runs. Benz replaced Russell and held the visitors safe thereafter. The score:

		R.	H.	E.
Cleveland	0 0 0 0 0 3 0 0 0	3	7	0
Chicago	0 1 0 0 0 0 0 0 1	2	8	1

Batteries—Coveleskie and O'Neill; Russell, Benz and Schalk.

At Boston—Playing an uphill game New York defeated Boston in a 13 inning game, 8 to 4. The Red Sox piled up an early lead by bunching long drives with New York's misplays. Ruth weakened in the seventh inning. New York scoring two runs, and they tied the score in the ninth. Mays then relieved Ruth. In the 13th inning, after New York filled the bases on passes, Janvrin's wild throw and Pipp's single accounted for New York's four runs. Score:

		R.	H.	E.
New York	000 000 202 000 4	8	11	2
Boston	300 100 000 000 0	4	7	2

Batteries—Fischer, Mogridge, Shawkey and Nunamaker; Ruth, Mays, Gregg, Jones and Thomas, Agnew.

At Detroit—St. Louis defeated Detroit again yesterday, 5 to 4, making it five straight defeats for the Tigers. In the ninth inning Johnson, Austin and Sisler executed a triple steal, Johnson crossing the plate. The Tigers staged a batting rally in their half of the final session and came within a run of tieing the score. George Sisler, former star pitcher of the University of Michigan, was presented with a gold watch by Ann Arbor admirers. Score:

		R.	H.	E.
St. Louis	2 0 0 0 0 0 0 0 3	5	9	2
Detroit	0 0 0 0 0 1 0 0 3	4	7	1

Batteries—Plank and Hartley; Cunningham, Boland, James, McTigue, Boehler and Stanage.

Washington at Philadelphia—Rain.

THIRTY-ONE BINGLES IN RICHMOND FIXTURE

Rochester Bumped Again—Baltimore Trounced Patsy Donovan's Bisons Handily.

At Richmond (International)—Richmond took undisputed possession of second place in the pennant race when they slugged their way to a 9 to 8 victory over Rochester in the opening game of the series here. Both teams hit the ball hard, the visitors getting 17 hits and the Virginians 14. Rochester made a wonderful rally in the last two innings, but were unable to overcome Richmond's early lead. Score:

		R.	H.	E.
Rochester	0 1 0 0 1 0 0 3 3	8	17	1
Richmond	2 0 0 3 1 2 0 0 *	9	14	1

Batteries—Sherman, Hersche and Hale; Jarman, Ross and O'Donnell.

At Baltimore—Baltimore defeated Buffalo, 8 to 5, in the opening game of the series. The Orioles early got to Cooper, securing four runs in the first three innings. Anderson, who relieved Cooper in the fourth, did well until the seventh, when bunched hits and errors gave Baltimore three more, and they added another in the eighth. Sherman held the Bisons safe until the ninth when he eased up, the visitors bunching hits for three runs. Score:

		R.	H.	E.
Buffalo	0 1 0 0 0 0 1 0 3	5	8	3
Baltimore	1 2 1 0 0 0 3 1 *	8	10	2

Batteries—Cooper, Anderson and Haley, Onslow; Sherman and McAvoy.

Only two games scheduled.

CHURCH BASEBALL.

COBOURG, May 5—(Special.)—St. Peter's Church Baseball Club has reorganized for the coming season with the following officers: Hon. presidens, Rev. F. J. Sowers, M.A., and John Dick; president, Rev. B. S. Tippett, B.A.; secretary-treasurer, Mr. C. R. Zummer. It was decided to leave the election of managers until a late date.

BEAVERS BEATEN.

The 204th (Beaver) Battalion was defeated by St. Michaels, 11 to 10, in an exciting ball game yesterday. The batteries: St. Michaels—Wood and Nunan. Beavers—Cashman, Stanley and McDonald.

"The Overcoat Shop"

Light Weight London Fashioned and London Tailored

Overcoats

Swagger garments made of the famous Bannockburn tweeds.

Style as the cut shows here, or in the loose-fitting style.

Featuring the natural rich green tones in exclusive patterns.

Special values.

$25-$30-$35

Men's Hats

England, America, France and Italy are contributors to the finest assortments of most "distinguished" blocks we have ever displayed.

Silks $6.00 to $12.00. Derbies $2.50 to $6.00. Soft Hats, $2.00 to $6.00.

Fairweathers Limited

Montreal 84-86 Yonge St., Toronto Winnipeg

BASEBALL RECORDS

INTERNATIONAL LEAGUE.

Clubs.	Won.	Lost.	Pct.
Newark	6	1	.857
Richmond	6	2	.750
Providence	5	2	.714
Baltimore	6	4	.600
Montreal	4	4	.500
Buffalo	3	6	.333
Toronto	1	6	.143
Rochester	1	7	.125

—Friday Scores—

Richmond	9	Rochester	8
Baltimore	8	Buffalo	5

Only two games scheduled.

—Saturday Games—

Toronto at Providence.
Montreal at Newark.
Buffalo at Baltimore.
Rochester at Richmond.

NATIONAL LEAGUE.

Clubs.	Won.	Lost.	Pct.
Brooklyn	8	4	.667
Boston	8	5	.615
Philadelphia	8	6	.571
Chicago	9	7	.563
Cincinnati	10	9	.526
St. Louis	9	9	.500
Pittsburg	7	10	.412
New York	2	11	.154

—Friday Scores—

St. Louis	9	Cincinnati	7
Chicago	5	Pittsburg	3

Boston at New York—Rain.
Philadelphia at Brooklyn—Rain.

—Saturday Games—

Boston at New York.
Philadelphia at Brooklyn.
Cincinnati at St. Louis.
Chicago at Pittsburg.

AMERICAN LEAGUE.

Clubs.	Won.	Lost.	Pct.
Washington	11	6	.647
Cleveland	12	7	.632
New York	9	8	.529
Boston	10	9	.526
Chicago	10	11	.476
Detroit	9	10	.474
St. Louis	7	10	.412
Philadelphia	7	12	.294

—Friday Scores—

Cleveland	3	Chicago	2
New York	8	Boston	4
St. Louis	5	Detroit	4

Washington at Philadelphia—Rain.

—Saturday Games—

New York at Boston.
Washington at Philadelphia.
Cleveland at Chicago.
St. Louis at Detroit.

Outfielder Becker has been released to New London, and Third Baseman Martin let go outright.

THE CHATHAM RACES.

CHATHAM, May 5.—Purses amounting to $1700 will be distributed to the winners at a two days' race meeting which is to be held at the local fair grounds on May 24 and 25, under the auspices of the Chatham Driving Club. A number of western Ontario owners are to compete.

WAGNER'S ERROR WAS WINNER FOR CHICAGO

Dropped a Pop Fly—Old-Time Batting Bee at St. Louis — National Games.

At St. Louis (National)—St. Louis beat Cincinnati here, 9 to 7, in a game featured by heavy hitting. Twelve extra base hits were made, including two home runs, three triples, and seven doubles. Score:

		R.	H.	E.
Cincinnati	2 0 0 3 2 0 0 0 0	7	10	3
St. Louis	0 1 0 3 0 4 1 0 *	9	15	0

Batteries—Kneizer, McKenery, Mitchell and Clark; Meadows, Sallee, Jasper and Gonzales, Snyder.

At Pittsburg—Chicago defeated Pittsburg, 5 to 3 here in a game which went 13 innings. With two out in the final inning, Wagner dropped Saier's fly ball, and Kantlehner passed Doolan. Archer followed with a two base hit, scoring both men. Score:

		R.	H.	E.
Chicago	020 001 000 000 2	5	9	1
Pittsburg	000 020 100 000 0	3	11	2

Batteries—McConnell, Hendrix, Seaton and Archer; Harmon, Mamaux, Kantlehner and Schmidt.

Boston at New York—Rain.
Philadelphia at Brooklyn—Rain.

Men! Get one of the Eclipse $2.00 Hats.

FOUR SOCCER TEAMS FROM GALT BATTALION

GALT, May 5.—The 111th South Waterloo Battalion's Football Club has been organized, and has decided that there is sufficient material in the league to permit entering four teams, one senior, one intermediate and two juniors, in the military league in connection with the Western Ontario Football Association. The battalion colors will be blue knickers with white sweaters bearing the battalion crest. Inter-company and inter-platoon games will be played to develop the battalion teams. The club has elected the following officers:

Honorary president—Lieut.-Col. J. D. Clarke, O.C. 111th Battalion.

Honorary first vice-president—Major A. J. Windell.

Honorary second vice-president—Major L. W. Johnston.

President—Company Sergt.-Major Sam Law.

Secretary-treasurer—Q. M. Sergt. S. Bartleman.

Executive—Company Sergt.-Major W. Douglas, Sergt. A. Anderson, Corporal C. Higgins and Pte. Harris.

BOXING PICTURES ARE HIGHLY PRAISED

Willard-Moran "Movies" Made Decided Hit Here—Show Closes Tonight.

"Great show"; "Good as being at the ringside"; "Well worth seeing"; "You have to hand it to Moran, he's a game fellow," are some of the common exclamations of the huge crowds who have witnessed the moving pictures of Moran and Willard in their bout for the world's championship, at the Gayety Theatre this week.

As a matter of fact, the pictures must be seen to be appreciated. Everyone is loud in their praise of the attraction. The clearness of the pictures is one of their most commendable qualities. Every move of the world's two best heavyweights in the great bout is clearly and distinctly shown, together with their preliminary training.

There seems to be a difference of opinion among some who saw the original contest, and also the reproduction, as to whether Moran showed up better in the pictures than in the actual combat. "The camera never lies," say Moran's supporters, while Willard's admirers claim it does. In any event Moran is seen to have put up a great argument against an opponent who had an overwhelming margin on him in weight, height and reach.

The ringside critics claim Willard had a margin in all of the ten rounds. In the pictures, however, Moran seems to have had at least an even break in the first round, the advantage in the seventh, and made a decidedly creditable showing in the last round. The bout was a hummer thruout, with plenty of action and thrills.

Six-year-old Walter Tuttle of this city, with his patriotic songs and recitations, has also made a decided hit at every performance. He is a clever youngster. The other features round out an entertainment that is most creditable to the 208th Irish Battalion, to which goes the proceeds.

Today will be the last opportunity to witness the "movies" of the two great boxers in action, and a continuous performance will be given from 12 o'clock noon until 11.30 p.m. at popular prices.

SPEAKER IS PLAYING GOOD BALL FOR NAPS

Has Yet to Strike Out—Leafs Had an Off-Day—Gossip.

Rain stopped two National League and one American League games.

Tris Speaker has not struck out this year. This is one of the reasons for the Indians' rapid climb to the front.

The Leafs had an off-day yesterday. They open a four-game series at Providence today.

Jack Graney, the St. Thomas boy, was in the limelight again yesterday. Jack started a batting rally for the Naps in the sixth, and they scored three runs and beat the White Sox.

Good-morning! Did you notice, we are now in seventh place?

Jack Graney, the Indians' left-fielder, has made ten home runs already this year, and bids fair to lead the league in that department.

Billy Smith's Richmond team gathered second place for themselves by beating out Rochester in a large-sized slugging match—31 hits for the day.

The Yankees showed themselves real battlers yesterday. Donovan's men, off to a bad start, caught the world champions, and then won a 13-innings battle.

The Cleveland Indians have made a wonderful record on their home grounds this year in drawing out the fans. They have played to 70,000 people during the three Sundays at home.

Graney appeared in the sixth innings at Chicago with a flat bat. Schalk noticed it and the umpire made him change it. Graney replied with a slashing single.

Janvrin, the former Skeeter, made a wild throw in the 13th inning at Boston yesterday. His throw helped to beat the Red Sox.

Baltimore outhit the Bisons and were returned victors.

Hughie Jennings' Tigers are slipping. It was five straight defeats when the Browns nosed them out yesterday.

The Reds and the Cardinals had a great old day with the war club. Twenty-five hits were divided between them, including two homers, three triples and seven doubles. St. Louis won the swatfest.

Johnson, Austin and Sisler of the Browns pulled a triple steal on Detroit yesterday in the ninth, Johnson crossing the plate.

The Tigers got their heavy artillery working in the 9th, but just failed to overtake St. Louis.

Even the best of them make mistakes. Honus Wagner dropped a pop fly in the 13th inning and Jimmy Archer banged out a hit and drove the winning runs for the Cubs.

The Yankees jumped into third place yesterday by downing the Red Sox.

Cricket in Montreal In Contracted Form

MONTREAL, May 5.—With six clubs scheduled to play the Montreal and District Cricket League will be operated this season. Previous to the outbreak of the war there were fifteen clubs in this association, nine of them suspending operations owing to their members having enlisted to participate in the greater game. The season will open on Saturday, May 27, and will be brought to a close in September, when the challenge cup matches will be played. The following is the schedule and the draw for the games on opening day:

West Indians v. Verdun.
Lachine v. Westmount.
Mount Royal v. C.P.R.

You'll Like This Store and Its Stock of Spring Clothes

YOU'LL like the clothes we've collected to help you be well dressed---they're cleverly styled, finely tailored, reasonably priced---the clothes are the kind you are sure to want.

THEY'RE for men and young men who like to look their best at all times---at work or at play---when their clothes are new or when they're old.

HUNDREDS of fine Spring Suits to choose from---we're certain you'll be interested in the displays at

$15 to $25

English Haberdashery for men from such makers as Welsh-Margetson, Buckingham and I. & R. Morley.

Hickey's

CLOTHES HABERDASHERY

87 YONGE STREET

LAWN BOWLING

The annual meeting of the Toronto Bowling Association, western district, was held last evening at the invitation of the Lakeview Club in their rooms, Shannon street. After the usual reports were received the elections for 1916 took place, with the following results: Patron, Mr. Geo. Birdsall; hon. president, Mr. Alex. Middleton (Lakeview Club); president, Dr. Burns (Parkdale Club); vice-president, Mr. H. E. Marsh (West Toronto); secretary, John Thompson Orr (High Park).

The scope of the association has been extended by taking in the Caer-Howell and Oakwood Clubs, making a 10-club schedule. So that the competition may be handled with the least delay it was decided to divide the clubs into two groups, the winner of each group playing home and home games for the final.

At the annual meeting of Newmarket Lawn Bowling Club G. A. Binns was elected president. The secretary is W. R. Fergus, Box 444, Newmarket, while Mr. Lister was appointed treasurer. Captain the Rev. T. G. McGonigle, chaplain of the 187th Battalion, was elected chaplain of the club. The new green which was constructed last year is in splendid condition.

The annual meeting of the Southampton Lawn Bowling and Tennis Club was held, with C. M. Bowman, M.L.A., the president, in the chair. The officers elected were: Thos. Bell, hon. president; C. W. Bowman, president; H. D. Broad, vice-president; R. B. Hillmer, secretary; J. B. Clark, treasurer. The date of the annual tournament was fixed for Tuesday and Wednesday, Aug. 1 and 2. Grounds committee: C. J. Cone, C. M. Bell, E. E. Short, A. Lamb, D. E. McVittie, A. Huber; tennis committee, F. H. Lee, Elliott McInnis, Rev. J. E. Hogg, Mrs. (Dr.) Harris, Miss Jean McAulay.

MACKLEM CHALLENGE TROPHY SATURDAY.

The O. R. Macklem Challenge Trophy will be put up for competition at the Stanley Gun Club on Saturday, 6th inst. Shooting will commence at 3 o'clock sharp. 36

MOVING PICTURES WILLARD-MORAN BOXING BOUT

Held at Madison Square Garden

SHOWN ALL THIS WEEK

GAYETY THEATRE

All the Proceeds for the 208th Irish Battalion.

ADMISSION - - 25c and 50c

—CONTINUOUS—

From 12 o'Clock Noon to 11.30 p.m. 36

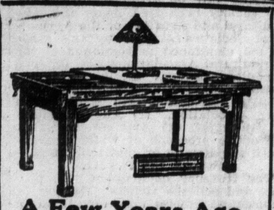

A Few Years Ago

a Piano was considered the final stage in the furnishing of a home.

NOWADAYS a Billiard Table is necessary to complete a well-equipped home.

SAMUEL MAY & CO.'S HAPPY HOME BILLIARD TABLE

is sold on easy terms, and it can be supplied with or without dining-room or library table top.

Buy a Billiard Table and keep your boys at home. The whole family will enjoy it also.

Call or write for particulars.

SAMUEL MAY & CO.,
102-104 ADELAIDE STREET WEST, TORONTO. 2467

HOFBRAU

Liquid Extract of Malt

The most invigorating preparation of its kind ever introduced to help and sustain the invalid or the athletic.

W. H. LEE, Chemist, Toronto, Canadian Agent.

MANUFACTURED BY 249
THE REINHARDT SALVADOR BREWERY, LIMITED, TORONTO.

Write for Catalogue of Motorcycle and Bicycle Accessories
The H. M. KIPP CO., Limited
477 Yonge Street
246

RICORD'S SPECIFIC

For the special ailments of men. Urinary, Kidney and Bladder troubles. Price $1.00 per bottle. Sole agency:

Schofield's Drug Store
65½ ELM STREET, TORONTO. 1245

Dr. Stevenson's Capsules

For the special ailments of men. Urinary and Bladder troubles. Guaranteed to cure in 5 to 8 days. Price $3.00 per box.

Agency, JOHNSTON'S DRUG STORE, 171 King St. E., Toronto. ed

"Made in Canada"

Cosgraves Pure Beers

Better Than Beer.

Cosgraves beers are so vastly superior that "Better" is too weak a word for describing their purity, richness and delicious flavor.

(Chill-Proof) Pale Ale
Half-and-Half
XXX Porter
Golden Gate Beer

They are better than better. The malt and hops used, our scientific brewery method, the painstaking process of purification could produce no other kind.

Original brewery bottling only. On sale at all first-class hotels, licensed cafes, and at dealers for family use.

For over half a century the Cosgrave label has meant the best in hop and malt beverages

The House That Quality Built.

Scores Clothes

Made to Your Measure

Spring Suits

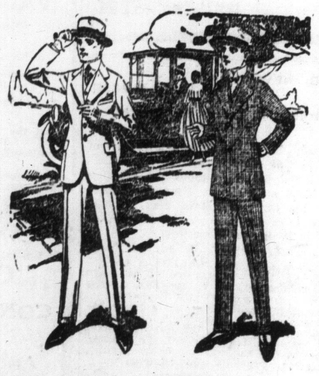

Our business suits express individuality of style — obtained by excellence of material and workmanship.

Special Price $28.00

R. SCORE & SON, Limited
77 King St. W.

Tailors SASKATOON REGINA — Haberdashers PRINCE ALBERT

The employes of W. H. Dunne, manufacturer, 1492 West Queen street, have organized a baseball team, to be known as Dunne's Adanacs, who will play in the Lake Shore Senior League. The following are the players: J. G. Dunne, C. Downer, Teesdale, Graham, Medland, Crawford, Main, Redpath, R. Goldsmith, L. Goldsmith, E. Downer, W. Moffat, McNichol, W. Jones.