Mrs. John Anderson Is A Happy, Young Mother Busy At Home-Making

Would Like to See Her Husband Win, But Wants Him to Herself.

ENGAGING CHILDREN

Four-Year-Old Jack Is "Helping Daddy" Give Out Election Cards.

By HELEN McMILLAN.

"Is your mother at home?"

"Yes."

This from a small girl in a navy reefer, playing in front of 137 Wharncliffe road. It was followed up with a merry smile, which plainly said "Welcome," and a sideways glance which seemed to mean: "Now, I wonder who you are."

I recognized the glance immediately, because I was feeling just the same way about her. Was she John Anderson's 6-year-old daughter Jean, and if so, where was John, Jun., reputed to be the image of his father, the mayoralty candidate?

The one sure way to find out was to ring the door-bell and see whether "Mother" meant Mrs. John Anderson.

Intuition seemed to tell me that it did, and yet when the door opened and I stepped inside, I wasn't so sure. Was this slip of a girl with pale red-gold hair and dimples that came and went as she smiled, the mother of 6-year-old Jean?

It proved that she was, for she answered to the name of "Mrs. Anderson," and was quite aware of the fact that her husband was running for mayor.

Mrs. "Mayoralty-Candidate."

I had come to see just what Mrs. "Mayoralty-Candidate" was like, and I confess I received a shock. I didn't expect anyone quite so young looking or so pretty. She was all in gray from the tips of her toes to where a modish lace jabot was fastened at her throat with a feminine little pin.

And everything about her was as neat and pretty as herself. I was received in a room hung with dull rose curtains, and where there were plenty of soft cushions and comfortable chairs. Through an archway I could see the dining-room, beyond, homey and attractive looking. And do you know I wondered how John Anderson could stay away from home long enough to be mayor of London.

Mrs. Anderson isn't very keen about this "staying away from home" business but she's game, and is willing to give her husband up to public life for a few years. "Not for too long though," is her plea.

"I should like to see him win, now that he has decided to run for mayor," she said. "But if he is defeated, I have this consolation—I'll have him all next year"—this with a wistful smile.

The longer I stayed, the more I liked Mrs. Anderson. I liked her bright smile and the dreamy expression which floated across her face every once in a while an expression which seemed to say that there was a whole lot more to her than the pretty picture which she presented as she sat, almost engulfed in a large, comfortable chair.

John, Jun., Appears.

At about this juncture John, Jun., chose to make his appearance. I knew him immediately, although he was accompanied by a small friend. The John Anderson head was there in miniature.

John, or Jack as he is called, is a sturdy little chap of 4 years. He had just come across from the Victoria school, where, all unbeknownst to his mother, he had been distributing some of "Daddy's" election cards, if you please.

Jack doesn't think he can help his father much, because he is "not a big man yet," but he's determined to try in his small way. And "Daddy" will have to watch his election literature, if he wants to save any for the districts beyond Wharncliffe road.

Jack didn't stay long. He had the appearance of one who had business elsewhere. His fair hair was a bit tousled, his coat looked rather dusty, and his plump little legs were encased in stockings which were decidedly "mended" at the knees. Apparently Jack's idea of a good time isn't receiving callers in the living-room.

MRS. JOHN ANERSON.

Jean Wanted Candy.

It wasn't long, however, before Jean made her appearance. Jean, like Jack, had a small friend with her and she came asking for a cent to buy candy. Jack had candy and she wanted some, too. Mother didn't exactly approve of candy just before supper.

Jean has dark hair and blue eyes and an engaging little manner. And she pleaded so hard for the cent, which she didn't get.

I had almost begun to be sorry for her, when mother made everything all right by saying that there were some bananas in the dining-room, one for Jean and one for her little playmate.

And out they went, trailing laughter behind them.

Mrs. Anderson isn't a club woman in the common sense of the word. She is a member of the Victoria school mothers' club, but that's part of her "home" business, when Jean is going to school there and when Jack will go shortly.

She says that she hasn't time for clubs, now that the children are small. Perhaps when her children are grown up, she may do more of that kind of thing. But one wonders. She seems such a home person. She does her own housework, looks after the children and has time to plant a garden in the spring—a garden boasting both vegetables and flowers.

"Of course we have all sorts of electrical appliances," she said modestly, when I exclaimed over the bigness of her "job." Just now that "job" must seem pretty overwhelming, for she has a patient on her hands as well as a husband in the midst of a mayoralty campaign. Mr. Anderson's mother, who makes her home there, is ill and must be looked after carefully.

"You know it's nothing serious," she assured me, "but she's over 70 years of age and we must be careful of her. We're hoping she'll be around again in a few days."

She Knows Business.

The secret of Mrs. Anderson's ability to run such an exacting job as that which confronts her now, may lie in the fact that before her marriage she was a business girl.

In fact (and this is a secret) it was while she was employed in the office of the Anderson firm that she met John Anderson.

Two years as a stenographer and bookkeeper in Mr. Anderson's firm and after they were married—four years living on his farm at Hyde Park, have given Mrs. Anderson a pretty keen insight into her husband's business. And no one knows how much she helps him in a practical way. Her deep blue eyes can be keen as well as dreamy. And there's no telling how good a bargain she can drive.

Mrs. Anderson is not a Scotch Presbyterian like her husband. Before her marriage she was Irva Wiley, daughter of Andrew Wiley, of this city, and she sang in the choir of the Askin street Methodist church. Of English descent, with a dash of French in it, she calls herself a "real Canadian."

It was almost supper time when I left. I know she must have been anxious to be away to the kitchen to prepare supper for her husband and the children. She had told me that she loved cooking. That and the fact that her husband is such a big healthy-looking man would indicate that she is a good cook.

She Likes Needlework.

Just as I was going she confessed her one weakness—fancy needlework—and brought out for inspection a beautiful counterpane, which she has just completed. When I saw the enormous amount of embroidery work on that one piece I expressed my amazement. Where did she find the time?

"Oh, just odd minutes here and there. And it's only cross-stitch, you know," was the reply.

Only cross-stitch! And a spotless home and two healthy children and a husband running for mayor, and a sick mother-in-law and a garden in summer time!

As she stood there, the picture of healthy young womanhood, faultlessly gowned, an altogether charming hostess, bidding me goodbye, I wondered how she did it. Was it John Anderson? Was it just herself? Or was it a combination of John Anderson and John Anderson's wife?

Having said my adieus I stepped out on to the neat little veranda, where the only untidiness was a leggy-looking doll, sprawled on the window-sill, and right into a Wills-Dempsey exhibition.

"A War Is On."

Plainly John Junior and his small friend were "at it." And fists were flying merrily amid shouts of laughter from the tiny pair.

As I passed on to the street a lovely voice full of fun shouted after me:

"A war is on."

It was young John's voice, and it came from the midst of a scuffling little pair of boys. But was it John's father speaking. I wonder!

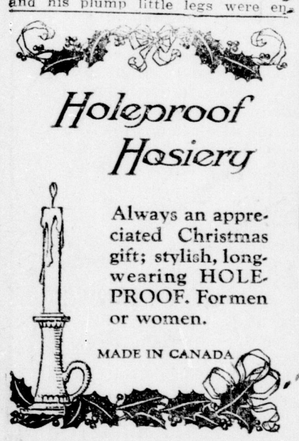

LONDON'S LEADING LEATHER GOODS STORE

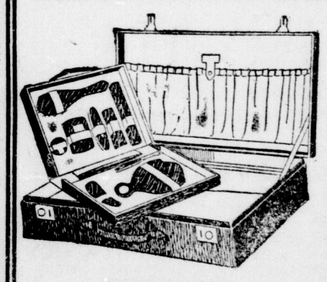

Gift Suggestions

Club Bags, Suit Cases, Hat Cases, Ladies' Hand Bags, French Ivory and Shell Toilet Articles, Fitted Dressing Cases, Military Brushes, Collar Boxes, Billfolds and Purses, Music Cases, Tobacco Pouches, Auto Gauntlets, Writing Folios.

SHOP EARLY

A small deposit now will hold any article until required.

James McCormick 395 Talbot St.

REAL MERIT SEEN IN HIGH CONCERT

Central Auditorium Crowded at Show to Aid Rugby Funds.

CLEVER PROGRAM

The concert given by the students of the East collegiate last night in the auditorium of the Central collegiate embraced a par-excellent program which was given with marked ability and enthusiasm by all who participated.

The auditorium was taxed to its capacity, and the receipts ample to purchase rugby uniforms for the school team, the purpose for which the event was held.

Campbell Edwards, as chairman, was supported by Principal A. E. O'Neill, who extended a cordial welcome to all present.

The program was as interesting as it was diversified, including as it did vocal and instrumental music, girls' minstrel band, and scenes from "Henry the Fifth," "Macbeth," and "Midsummer Nights Dream."

The efforts of those taking part in the plays were exceptionally good and showed painstaking care upon the part of those who instructed the players.

Miss Irma McClurg as "Katharine," and Miss Lillian Adams as "Alice" gave "the French lesson" from "Henry the Fifth"; Miss Isobel Cook as "Lady Macbeth," Miss Mary Anderson as the gentleman, and Allen Carswell as the physician, the "sleep-walking scene" from "Macbeth"; and Jack Rourke as "Nick Bottom," Cecil McKenzie as "Peter Quince," Maurice Shanberg as "Fanice Flute," Jack Walker as "Robin Starveling," Bill Torrins as "Tom Snout," and Edmund Thompson as "Snug," the "mechanic's scene" from "Midsummer Night's Dream."

Those taking part in the girls' minstrel band were: Miss Marguerite Braithwaite as "Rosie Marshmallow," Miss S. W. Hill as "Seedy Apple," Miss Marjory Woods as "Angelina Antique," Miss Olive Armstrong as "Caroline Crinkle," Miss Alma Reid as "Miss Topsy Turvy," Miss Jessie Walker as "Lily Snowball," Miss Marguerite Talbot as "Miss Dina Might," Miss Ivy Atkinson as "Miss O. Kay," Miss Winnie Sheritt as "Miss Agusta Wind," and Miss Helen Stuart as "Flossie Flutter."

Other much enjoyed numbers on the program were: instrumental solo, Miss Irene Sinclair; vocal solo, "The Old Brigade," Harold Robinson; violin solo, Miss Ruth Erdmann; vocal solo, "Sleep o' Dreams," Miss Laura Crawford; and violin and piano duet, Neil Dowding and L. Maynard.

Those who are responsible for the training of the different numbers were: Principal O'Neill and Mrs. O'Neill, Miss Ida Minhinnick, R. J. Blake, and Isadore Goldstick, M.A.

GODERICH EVAPORATOR IS DESTROYED BY FIRE

Cheer & Munsby Lose Apple Dryer and Entire Stock.

Special to The Advertiser.

Goderich, Nov. 21.—At 5 o'clock this morning the Cheer & Munsby apple evaporator was completely destroyed by fire.

During the night two workmen, who fired the furnaces used in heating the apple kilns, were roused by the intense heat in their quarters, to find the building a furnace of flames, which are thought to have originated from overheated furnace pipes. With difficulty the men made their escape from the burning structure to turn in an alarm, but too late to save any of the plant.

The evaporator had just reopened after making some repairs, and was fully stocked with apples for the season's business. The entire equipment is a loss, but was reported to be partly covered by insurance.

SMOKED FISH INDUSTRY GROWS AT PORT STANLEY

Statistics show that the smoked fish industry is growing rapidly at Port Stanley, some of the boats devoting their entire catch to this purpose.

The demand for these tasty smoked ciscoes is evidenced by the fact that the shipments have practically doubled since last year, when the industry was in its infancy.

The fish are sent to all parts of the United States and Canada, heat or frost not affecting them in the least.

Catches at the Port have fallen off considerably during the past week, but hopes are entertained for a revival as the season nears an end. The closing date is Dec. 1.

SPEAKS ON MARKET.

"The relation of the product to the markte" was the subject of the lecture given last night by Professor Morrow of the university of Western Ontario to members of the commercial travellers' course in marketing and salesmanship. The lecture was held in the travellers' rooms in the Dominion savings building.

HELLO! HELLO! THE ORDER THAT HASN'T COME.

AGNES M'PHAIL MAY TALK HERE ON CADETS

Labor Party Anxious to Bring M.P. Here—Undaunted on Stand.

An effort to bring Agnes McPhail to London in the immediate future to speak on the cadet system in Canada will be made by the London Labor party. At last night's meeting of the party the secretary read a letter stating that Miss McPhail was about to commence a speaking tour in Ontario, and that she would be speaking amongst other things on the cadet movement. As this is a subject just now uppermost in the minds of local labor men, it was decided to make an effort to bring Miss McPhail here to speak to Londoners.

Miss McPhail is not a labor woman, but she happens to hold the same views on the cadet movement as are held by labor and for that reason would be welcome by the party here.

The party in London is not yet vanquished in its attempts to persuade the local board of education to divert the $6,000 which it contemplates using to purchase uniforms, to buying clothing and food for the unemployed of the city this winter. It intends asking all candidates for membership to the education board at all the pre-election meetings just what are their stands on this question.

City Churches

PATHFINDER MUSICALE.

The Pathfinders of St. Andrew's Presbyterian church are holding a musicale and tea this afternoon in St. Andrew's hall from 3:30 to 6 o'clock. There will also be a sale of candy and Christmas gifts, and a splendid program has been arranged by the girls.

REDEEMER GUILD.

The women's guild of the Church of the Redeemer have been very active in preparing for their annual bazaar, which is to be held on Thursday, November 27, in the basement of the church. Two showers were held recently, one in aid of the apron booth, at the home of Mrs. George Cook, St. James street, and the other at the home of Mrs. Chas. Hawkins, Piccadilly street, in aid of the handkerchief booth. Both of the showers were decidedly successful, and a bee was also held last Tuesday, when two quilts were quilted, and the final arrangements were made for the hot supper and other attractions at the bazaar.

ST. MATTHEW'S JUNIOR W. A.

The girls junior auxiliary of St. Matthew's Anglican church are having a paper sale next Thursday, the proceeds of which are to be given in aid of the candy, which will be put in the bale for the Muncey Indians at Christmas. The older girls of the auxiliary are also having a home cooking sale on the same afternoon, the proceeds to be in aid of their organization.

CHELSEA GREEN TEA.

Mrs. F. Crossley, Adelaide street, lent her home for a talent tea in aid of the Presbyterian church of Chelsea Green on Thursday afternoon. A short program was given by Miss M. Long, Mrs. Pearson and Miss Dobbyn of South London, and Mrs. G. Kerr of Colborne street. Tea was served from an attractive table by Mrs. W. Day and Mrs. G. Bonnell, and these were assisted by Mrs. P. Ferguson, Mrs. E. White and Mrs. J. French. The president, Mrs. G. Snow, moved a vote of thanks to the hostess.

ST. MATTHEW'S YOUNG WOMEN.

The young women's W. A. of St. Matthew's Anglican church will meet at the home of Mrs. John P. Cook, 616 Colborne street on Tuesday evening when they will resume their activities for the winter.

KNOX BAZAAR.

Under the auspices of the women's association of the Knox Presbyterian church a bazaar is being held on Friday, Nov. 28, for which Mrs. J. Sutherland is the general convener, and she will be assisted by the following ladies. There will be a splendid variety of gifts and other articles for sale at the following booths: fancy work booth, apron booth, novelty booth, orange tree, Christmas tree, home cooking table and delicatessen stal land men's booth. The tearoom, where afternoon tea will be served, is under the convenership of Mrs. John Ferguson.

Bootleggers

Toronto, Nov. 22.—"It is not a breach of the Ontario temperance act for a person to say that he is a bootlegger," said Hon. W. F. Nickle, attorney-general, when asked if prosecution would be instituted in the case of Rocco Perri, Hamilton man, who recently gave an interview along that line.

Mr. Nickle said that there must be specific evidence of the illegal sale of liquor before any action could be taken.

THEATRE PROJECT BEING CONSIDERED

Plans For Proposed Masonic Temple May Include Playhouse.

Special to The Advertiser.

St. Thomas, Nov. 21.—The lease on the Star theatre by P. S. Minshall expires the last of this month, and Mr. Minshall stages his last evening's entertainment on Saturday. He intimates a strong possibility of a new theatre equipped for road shows, vaudeville and motion pictures. The project was given impetus some days ago when a conference was arranged between theatre interests and those behind the plans for a new Masonic temple. The result may be a three-story structure which will accommodate Masonic lodges, with stores on the ground floor and the theatre in the rear, with a wide entrance on Talbot street.

Another serious fire, attributed to tramps, destroyed a large barn, silo, contents and farm implements on the farm of Edgar Earnshaw, two miles from Port Stanley on the Fingal road. The loss is estimated in the neighborhood of $8,000, the buildings being insured at $3,000 and the contents $1,000. Livestock, with the exception of a valuable cow, were saved. Sparks from the fire endangered the home for some time.

Hydro Commissioners Sanderson and Green will represent St. Thomas at a meeting of the Ontario municipal electric association in Toronto, when the St. Lawrence river power development scheme will be discussed.

The preliminary hearing of the theft charge against Albert Berdan was adjourned till next Friday through the inability of Berdan's counsel, J. M. McEvoy, to be present. Berdan is charged with stealing a large quantity of goods from Andrew Miller of Southwold. Barrister C. B. McClurb appeared, following Berdan's remand, and asked permission for Jack Graham to withdraw his plea of guilty, entered on a charge of being accessory after the fact, and to replead. Graham is alleged to have assisted Berdan to escape and was remanded a week for sentence.

PLATFORM AND SHACK WILL BE ERECTED FOR RINKS

Employees of the playgrounds and parks departments were engaged this morning in erecting the wooden platform and "shack" for the open air skating rinks and hockey cushions at Victoria park.

The commission is thus not intending to let any grass grow under its feet, so that as soon as weather conditions will permit active preparation of the ice surface itself may be undertaken and opened to the public with the least possible delay.

The dressing-room, locker accommodation at Victoria park is quite the most extensive of that provided for any of the rinks since the Victoria park rinks are the most popular of the rinks provided. The building will be 60 feet by 30 feet when completed.

Though a charge is to be made this year for the use of the hockey cushions, no charge will be made in the "free of charge" system under which the skating rinks operate at present. There will, of course, be the same charge and arrangements as to checking boots clothing and valuables as in past years.

REV. MACGREGOR STILL SEEKS "ANTI" SPEAKER

Finds It Difficult to Secure Minister to Exchange Pulpits.

Rev. D. C. MacGregor, D.D., pastor of St. Andrew's Presbyterian church, is finding it difficult to secure an anti-unionist Presbyterian minister to exchange pulpits with him in order to discuss the church union question on its merits.

"I would not criticize them too severely," he said. "They are all entitled to their opinions on the question. Some of the ministers would like to speak in my pulpit, but they decline to open their pulpit to me. For some reason or other they have seen fit to decline the invitation."

Dr. MacGregor intimated that he would be pleased to exchange with Rev. James MacKay, pastor of New St. James' Presbyterian church, North London.

An announcement may be made by Dr. MacGregor tomorrow with regard to the matter.

TOWNSHIPS THREATENED WITH LOSS OF GRANTS

Unless London, Dorchester and Mosa townships forewear statute labor next year and appoint road superintendents, they will be forced to do without township grants from the government for road work.

Next year all townships will have to have road superintendents in order to receive the 30 per cent grant on township road work. The government also pays 40 per cent of the road superintendents' salary.

London township will vote on the question at the January elections.

Jos. Luce has been appointed road superintendent of Caradoc, and will commence his duties at the beginning of the year.

COOLIDGE WILL OPPOSE RAILWAYMEN'S PAY CUT

Associated Press Despatch.

Washington, Nov. 22.—President Coolidge feels that if a reduction of freight rates is made at this time it should be accomplished through reduction in operating costs rather than at the expense of wages of railroad employees on the United States roads. Present conditions, in th opinion of the president, do not warrant a reduction in railroad wages, whereas he does believe sufficient economies can be made in operating expenses to permit a reduction of freight rates if such is found feasible.

PRESENT ACCOUNTS.

Road foremen of the county of Middlesex descended in force on the county engineer's ofice this morning with road accounts for the month.

The county books for road expenditure close next Wednesday, and no more payments will be authorized till the beginning of the year.

TOO LATE TO CLASSIFY

DIED.

COOK—Suddenly, at her late residence, 450 Woodman avenue, on Saturday, Nov. 22, 1924, Elizabeth Annie, beloved wife of William Henry Cook, aged 48 years.

Funeral service at the above address on Monday at 2 p.m. Interment Woodland cemetery.

FITCHETT—At London on Saturday, Nov. 22, 1924, Arthur Fitchett, in his 62nd year.

Funeral from his late residence, Belmont, on Tuesday, Nov. 25, at 2 o'clock. Interment in Dorchester Union cemetery.

RUNNALLS—At the residence of his sister, Mrs. Earl Thomas, 1039 Florence street, on Saturday, Nov. 22, 1924, Percy Lockwood Wellington, son of Mr. and Mrs. Richard Runnalls, Mount Brydges, in his 25th year.

Funeral will be held from the residence of his parents on Monday, Nov. 24, at 3. Services at 2:30. Friends and acquaintances please accept this intimation.

AN EMERGENT meeting of St. George's Lodge, No. 42, A., F. and A. M., will be held at the Masonic Temple Monday, Nov. 24, at 1:30 p.m. for the purpose of attending the funeral of our late Bro. Harry Jaeger. Interment at Woodland. Members of sister lodges invited. Bring your cars. W. R. Lutz, W. M.; Thos. Dickson, Sec.

WILL THE PARTY who bought boxes on market last Saturday containing enlarged pictures, snaps and other articles please communicate with Times Journal, St. Thomas, Box 68 or 75. They will make a profit on their purchase.

FRENCH TO REVISE CUSTOMS TARIFF

Minister of Commerce Introduces Bill Dealing With 350 Articles.

Associated Press Despatch.

Paris, Nov. 22.—Minister of Commerce Raynaldy has introduced his bill in the chamber of deputies revising the customs tariff. It deals with more than 350 articles, or more than half the whole tariff schedule, comprising 654 articles.

The revision, approved by the ministers of finance, agriculture and colonies, is exclusively intended to provide France with a fair means of discussion in the commercial treaty negotiations now proceeding with Belgium and Germany.

Statistics carefully worked out by the customs service and the ministry of finance show that the protective incidence of the dues is only 5.71 per cent, which is slight as compared with the increased protective rates of Belgium and Germany. Moreover, the French increases do not affect food or clothing.

EGYPT PROMISES DEATH ATONEMENT

Will Give Britain Reasonable Satisfaction For Murder of General Stack.

Cairo, Egypt, Nov. 21.—Orders for the funeral tomorrow of Major-General Sir Lee Stack, governor-general of the Sudan and sirdar of the Egyptian army, who died Thursday night from wounds he received at the hands of assassins the previous day, have been issued by Lieutenant-General Sir Richard Haking, in command of the British troops in Egypt.

There will be a great military display, troops of all arms lining the route of the funeral cortege, with batteries firing salutes at minute intervals. The members of the Egyptian senate and chamber will stand in the public square as the funeral procession passes and the members of the cabinet will attend the service at All Saints' church.

Today large crowds made up of all nationalities filed reverently past the coffin in All Saints' Church. The coffin was covered with the Union Jack, while the sidar's helmet and sword rested on the lid.

The Egyptian government and press express the view that just and reasonable satisfaction will be given the British government for the death of General Stack, but declare that should the British demands "exceed the limits of equity and make the crime a shield for realization of imperialistic aims," neither Premier Zagloul nor any other Egyptian premier can satisfy them, and a grave crisis might arise.

His Majesty King George today in common with the people and press of Great Britain, expressed his feelings of intense indignation at the assassination of Sir Lee Oliver Stack, sirdar of the Egyptian army, at Cairo. In a message to Field Marshall Viscount Allenby, British high commissioner in Egypt, he said, "I am deeply grieved at the death of Sir Lee Oliver Stack, and feel bitterly the indignity inflicted upon my army by this cruel murder of one of its most distinguished officers."

SAFETY FIRST APPLIANCES INSPECTED BY OFFICIALS

The safety first appliances of the Canadian National Railways in the London division were inspected this week and found in excellent condition. The trip was made by Charles Forrester, superintendent, Assistant Superintendent Sharpe, D. McHarg, car distributor, and William Hart, chief clerk. The territory included the lines west to Sarnia and east to Niagara Falls.

All officials except Superintendent Forrester have returned to the city. He will arrive in London tonight, it is expected.

RETURNS TO CITY AND LOSES ALL

Former Londoner Is Found Drunk at Dance at Hyde Park.

A former Londoner, now a resident of Detroit, returned to the parental roof for a few days and decided to take in the dance at Hyde Park last night. He enjoyed the dance for an hour or two, and ended up in the county jail on a drunk and disorderly charge.

This morning the young man was fined $10 and costs by Squire Hawkshaw, but found that he didn't have enough money to pay the fine, although he starte dout last night with $34 in his pockets.

"I wasn't causing any disturbance," he told the court. "I was drunk, I'll admit that. Some fellow brought the whiskey to the dance and that is all I remember about it."

"My money is gone, all but $2, and my return ticket to Detroit. It must have been some party. I know it wasn't good whiskey."

Reports of the dances at Hyde Park have been trickling into county police headquarters for some time. Last night the high constable and License Inspector Bolton decided to look in on the affair, with the result that the young man was taken in tow. His companion, who apparently recognized the officers, made good his escape among the dancers.

FRUIT GROWERS WILL HOLD SESSION HERE

Success of 1923 Convention Augurs Well For This Winter's Gathering.

The convention of Western Ontario fruit growers, held in London last winter, proved so successful that the fruit branch of the department of agriculture, in conjunction with Western Ontario fruit growers' association, have decided to hold another convention here this winter.

John Etherington, president of the London fruit growers' association, has the matter in hand at the present time, and would like to hear from all fruit associations in Western Ontario as to dates that would be suitable and subjects for discussion.

Communications should be addressed to Mr. Etherington in care of the department of agriculture.

Obituary

FUNERAL OF MISS M. CARTER.

Th funeral of Miss Margaret Carter, who died Thursday at St. Joseph's hospital, was held this morning from the C. Killingsworth funeral home. Requiem high mass was sung at St. Patrick's church by Father Mydrett, and Father Beitry conducted the services at the grave.

Miss Carter was a resident of Pottersburg for 79 years. She is survived by her two brothers, Michael and Robert.

The pallbearers were: R. D. Christianson, Peter Christianson, William Evans, Thomas Barnes, David Barry and Pete McMonegle.

OFFICERS ARE ELECTED BY LODGE AT PARKHILL

Special to The Advertiser.

Parkhill, Nov. 21.—At a regular meeting of Minnewawa chapter, No. 78, G. R. C., held Wednesday night in the Masonic lodge rooms, the following officers were elected: First princ., Ex-Comp. W. Waugh; second princ., Ex-Comp. Geo. Portice; third princ., Ex-Comp. A. Cameron; scribe E., Ex-Comp. J. H. Young; scribe N., Comp. James Pollock; princ. S., Comp. A. B. Gilbert; janitor, Comp. H. M. Williams; auditors, Comps. N. F. Newton and W. Waugh.

These officers will be installed and invested at the regular meeting in December by Rt. Ex-Comp. N. F. Newton.

COMING!

EDWARD LEE HAWK

INTERNATIONALLY KNOWN CHARACTER ANALYST AND VOCATIONAL EXPERT IN A SERIES OF

FREE LECTURES ON

HOW TO UNDERSTAND AND DEAL WITH PEOPLE

Full of Practical Information For

EMPLOYERS, EMPLOYEES, SALESMEN, TEACHERS, DOCTORS, LAWYERS, PARENTS, EXECUTIVES, EMPLOYMENT MANAGERS AND ALL OTHERS

Just How Much Do You Really Know About People?

HEAR THESE LECTURES

Mon., Tues., Wed., Thurs., Fri., Sun., Mon., Tues., Dec. 1st to Dec. 9th, inclusive, excepting Sat., Dec. 6th, at 8 p.m.

MASONIC TEMPLE, Queen's Ave.

Everybody Invited—Come early and get a seat—Free-will offering—Strangers from the audience analyzed after each lecture.