JOSEPH D. SAUNBY CALLED BY DEATH

Veteran London Miller Victim of Two Weeks' Illness.

A NATIVE OF QUEBEC

Fought City 25 Years in Legal Case Finally Decided by Privy Council.

Joseph D. Saunby, one of London's oldest businessmen, and late owner of the Saunby mill and dam at the foot of Blackfriars street, over which the city of London and its owners became entangled in every court in Canada, and which ended in the privy council, the highest court in the empire, died late Monday afternoon in the house, at 24 Gunn street, in which he had lived for nearly 50 years.

Born in Quebec.

Mr. Saunby was 77 years of age, and was born in Quebec. He caught cold two weeks ago, which developed into pneumonia, which caused his death. Mrs. Saunby and one son, William, of Tustin, Orange County, Calif., survive. The funeral will be held probably on Friday or Saturday, upon the arrival of the son from California.

The life history of Mr. Saunby is a history of the milling business in this part of the country. He was at one time one of the widest known men through business connections in the country. With Thomas Hilliard, who now resides in Grimsby, he founded a business in the mill now owned by T. Dexter and Son, on the north branch of the Thames. This mill is one of the oldest in the district, originally owned by Jerry Hill, well known in the thirties.

Bought Blackfriars Mill.

In 1873 he bought the mill at Blackfriars street from George Phillips, and for 25 years prior to his retirement from business five years ago he fought the city in an effort to save the property. The legal actions commenced when he sued the city for damages he alleged through the backing up of water from the dam at Springbank, which he claimed prevented the use of his hydraulic machinery in the Blackfriars Mill. Suits and counter-suits were entered and dismissed through the Canadian courts which cost both parties a tremendous amount of money and little satisfaction to either. At last the case was taken to the privy council, the highest tribunal in Great Britain, and its decision resulted in Sir George Gibbons purchasing the property and tearing down the mill.

Reeve of Petersville.

In every way, Mr. Saunby was a prominent and active man in the affairs of what is now West London. He was the first reeve of Petersville, the village which was incorporated into the city as West London, about 1900. He served for two terms, 1874-5, and William, his son, was the last reeve of the village, just prior to its passing into the growing city.

Many years ago he founded the Empress Avenue Methodist Church, which he attended until recently.

Waterspout Smashed Dam.

Of the floods which changed the Thames into a swollen torrent every spring, Mr. Saunby could tell many stories. He lost much property of value, for many years in succession, and was seriously crippled in a financial way when the dam of the Blackfriars mill was swept away by the waterspout of July, 1882. The catastrophe caused widespread destruction along the Thames and across the country to the south. A terrific disturbance of the elements which old-timers call a waterspout, struck the district to the north, and the Thames was suddenly changed into a roaring current, on a summer day.

Mr. Saunby's parents lived for some years with him in West London. His father was a miller, and it was in his father's mill in Quebec that the late Mr. Saunby learned the business.

BODY IN MAUSOLEUM.

TARRYTOWN, N. Y., March 15. — The body of Mrs. John D. Rockefeller was taken from Pocantico Hills today and placed in the mausoleum of John D. Archbold, in Sleepy Hollow Cemetery, until the final resting-place is decided on.

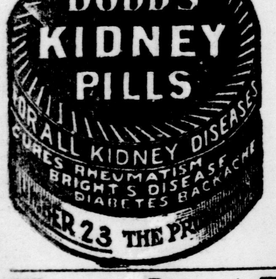

MILITARY DAY FOR BATTALION TROOPS

March 19 Set Aside For Big Reception To All Civilians.

RUN RAILWAY EXCURSIONS

Western Ontario Residents Get Chance To Visit Relatives in Camp.

Friday, March 19, will be military day in London, when a public reception will be held at Carling's Heights and the 18th Battalion will be inspected.

So that residents of Western Ontario towns and cities will be able to participate in the reception as well as Londoners, arrangements have been made with the railway companies to run excursion trains into the city for that date. Single fare for the return journey from all points in Western Ontario, which are included in the first division military area, will go into effect for the day and a record attendance of those who have loved ones at the camp, is expected.

Mayor Stevenson and military authorities are co-operating in arranging for the biggest celebration of its kind ever attempted in this city. The battalion will be put through extensive military manoeuvres on the heights in the afternoon, while visitors will be given an opportunity to visit and inspect the quarters of the men at the barracks and also at the big concentration camp at Queen's Park.

The proposed military day has been planned with the dual purpose of getting citizens better acquainted with the men in khaki, who will fight the battles of the Empire overseas, and to extend an opportunity to those who do not live in London to visit relatives encamped here.

Large representatives are expected from the following places from which many men have enlisted in this city: Windsor, Sarnia, Goderich, Guelph, Port Burwell and St. Thomas. It is expected that nearly every Western Ontario town will send its quota to London for the military holiday. Railways are anticipating record crowds and are making extensive preparations to handle them.

MANHOOD'S STANDARD IS SET BY WOMEN

Dr. Gordon Addresses Audience On Morality of Young Men.

That the standard of manhood in any community would be just as high and no higher than the standard demanded by the women of that community, was the contention of Dr. J. L. Gordon, who preached to another very large audience in the First Methodist Church last night on the subject: "What Standard of Morality Should a Young Woman Demand of a Young Man?"

For 2,000 years, he said, men had been demanding of women a higher standard of morality than they had themselves. Caesar's wife had to be above suspicion, but Caesar's moral character was by no means all it should have been.

Woman's Place in World.

But in the present generation and age, women were beginning to assert themselves and to demand a place in the affairs of the world on an equality with men. Therefore, Dr. Gordon thought, the present was an appropriate time to discuss the question of what standard a young woman ought to expect of a young man.

In the first place she should demand the standard of a high ideal, and secondly, that that ideal be enthroned in a high character. Character was the greatest thing in all the world. A great struggle was going on at the present time, and the victory sooner or later would rest with Great Britain and her allies, and it was character that had given Great Britain and the British Empire the strength to make that result beyond question.

The standard of a noble ambition also should be demanded by a woman of the man she decided to marry. A woman had thrown herself away who linked herself to an man who had not an ambition to do something or to be something in the world.

Demand Clean Record.

The next thing which should be demanded, was the standard of a clean record. The speaker reminded the young women in the audience that in marrying they not only were choosing a companion for life, but were selecting a father for their children. Therefore they had a right to expect that their husband should come to them at the marriage altar with a spotless record.

A woman should demand also the standard of a generous nature, of a genuine love and of a deep religious conviction. Without true love no marriage could be a happy one. Love was still the standard, still real, still true. With it and with the other characteristics outlined, a man would be certain to make a good husband.

TORY M. P. CALLED POLITICAL SNIPER

Sought To Cast Doubt On the Gallantry of Hon. Dr. Beland.

SPEECH WARMLY CHEERED

Both Sides of House Applaud Mention of First Canadian on Firing Line.

[Special to The Advertiser.]

OTTAWA, March 15.—The name of Hon. Dr. Beland was received with cheers from both sides of the Canadian Commons tonight. Political snipers were attacked with the cordial approval of a large portion of the Chamber. Partisan ambushing at such a time as this was condemned and one offender was named by Mr. W. F. Carroll, the young Liberal member for Cape Breton. In closing a speech, in which he pleaded for the co-operation of men and parties in Canada at this juncture, Mr. Carroll scornfully referred to a bitter political pamphlet, which had been franked to Manitoba by a Conservative member. The pamphlet attacked the loyalty of Sir Wilfrid Laurier. There were cries of shame" from the Liberals.

"Shame indeed it is," said Mr. Carroll hotly. "Sir, there is, and I blush as a Canadian to have to say it, a class of politicians in this country at the present time, who can best be described as political snipers, snipers who seek to bring down the big and the noble and the patriotic in our public life. I am not going to shoot from concealment. I name the member for Kings-Albert (Mr. George W. Fowler) as one of these political snipers. I read in a press report of his speech to a Conservative meeting, Saturday night, that he sneered at the gallant and patriotic services of a member of this House, a member whom we all hold in highest honor and esteem, Hon. Dr. Beland. (Prolonged cheering in which many Conservatives joined). He went on to state that Dr. Beland did not go to Belgium to take part in the war and added the unworthy insinuation that if he had been in Canada, when the war broke out, it was very doubtful whether he would ever have made a move to aid the cause of Britain. (Cries of shame).

Smallness of Some People.

"None of us," continued the young Cape Breton man, "can afford to pass that by. It shows how small some people can become. The name of Dr. Beland is honored, worthily honored, not only in this House, where all knew and esteemed him, but throughout the whole country. He was the first Canadian to volunteer his services, he was the first to shed blood in service of the British forces, he is today a prisoner of war in the hands of the enemy. The minister of militia honored himself and honored Parliament and honored Canada, when he appointed Hon. Dr. Beland an officer in the medical service branch of the Canadian contingent (cheers), and we know that if he were not now a prisoner in the hands of Germans, he would be succoring and serving our own boys at the front.

"Sir, let me say this one thing more," exclaimed Mr. Carroll indignantly, "these political snipers who would do injury to men they are unworthy to even mention, will have no more success in their unworthy campaign than will the German snipers in lowering the power and prestige of Britain in the blood-stained trenches of Flanders."

As Mr. Carroll resumed his seat he was greeted by an outburst of hearty and generous cheering from both sides of the Chambers.

GERMAN COMPANY TO WITHHOLD REPORT

Hamburg-American Line Asks Authority—Uncertain of Affairs Abroad.

BERLIN, March 15, via London, March 16.—2:29 a.m.—On the basis of a Bundersrath decree, the Hamburg-American Steamship Company has petitioned the Senate to permit it to dispense with the submission of its annual statement, and also with the annual general meeting of the company which is called law. If the request is granted it is stated the company will not compile its 1914 statement and that it will also abstain from holding the general meeting. The grounds given by the company for making these requests are that for months past the Hamburg-American Line has been cut off from its foreign subsidiaries and has been unable to draw up its financial balance because it is not clear regarding the state of affairs prevailing in the foreign establishments.

The Bundesrath decree, under which the requests are made, says that any firms having subsidiaries in enemy countries may be exempted from submitting annual balances.

Valcartier Camp To Be Re-opened In The Spring

Soldiers From All Parts of Canada To Go There for Training.

[Special to The Advertiser.]

OTTAWA, March 15.—As soon as spring is established, and the weather has settled, so that soldiers can live under canvas, Valcartier camp will be reopened.

Soldiers from all parts of Canada will be taken to the camp for training. General Hughes believes that there should be no time lost in training men to shoot, and that there is no place in Canada where this can be so well done as at Valcartier, where there are 1,500 targets and ample space for camping and for manoeuvres.

It is expected that the troop train will begin moving upon Valcartier in the course of a couple of weeks.

SEVEN DAYS OLD CHILD ARRESTED

MONTREAL, March 15.—Seven days old and already arrested on a charge of vagabondage, is the extraordinary record of a little waif now in care of the Juvenile court

Abandoned by its mother and left to the mercy of the underworld, who refused to surrender the infant to the police, the latter were at a loss to secure possession, and to further complicate their problem, the babe was hurried from one resort to another. It was at last decided to swear out a formal warrant charging the infant with vagrancy, and after Judge Choquet had signed the document, it was given to Detectives Gagnon and Benard for service.

A search for the child resulted in finding it in a house in St. Elizabeth street. The detective formally read the warrant to the squalling youngster before making the arrest.

Tuesday, March 16th
AT 8 P.M.
FIRST METHODIST CHURCH

DR. Gordon's

SUBJECT:

"Cruel Relatives"

OR

"The Traitor in the Home"

Specials for St. Patrick's Day
at
Smallman & Ingram's

"NOW" are the "Opening Days of the Introduction of New Spring Fashions," and St. Patrick's Day coming in the midst of this exposition season of styles, we know of no better way for this store to mark the 17th of March than by making it "A Day of Specials." Many lines of Made-in-Ireland goods are to be found in this store, and it is interesting to know that in many products Ireland leads the world for quality. Particularly is this fact emphasized in the linen industry, of which this store is one of the largest importers in Ontario. Tomorrow's specials will include some picked from importations of new spring Irish Linens. Take advantage of the St. Patrick Day Specials and save on merchandise that in many cases you may require in the near future at any cost.

Send St. Patrick's Day Post Cards

To your friends. Several artistic designs in green, embellished with gold .... 3 for 5¢

Address and post them in the store. Mail collected at 12:00 and 5:30 p.m. daily.

Stamps on sale at Stationery Department.

SPECIAL

Roast Goose and Fish Dinners Tomorrow in the Restaurant—Fourth Floor.

35c

Served from 11:30 to 2:30

Dainty Lunches served in the Afternoon from 3:00 to 5:30. 15c to 25c.

Ladies' $1 00 White Tailored Waists, 49c

Here is an opportunity for smart tailored styles, made from extra good quality White Pique and Linon with separate collars.

Second Floor.

Whitewear In Ladies' Corset Covers, Nightgowns and Petticoats 3 Special Prices, 50c, 85c, 95c

5 dozen Corset Covers, made of fine white cambric, deep front and back yoke of cotton torchon lace with ribbon draw. Armholes edged with lace to match. Sizes 36 to 44. Price ..50¢

Ladies' Petticoat, made of White Pique, embroidered scalloped effect at bottom. Lengths 38, 40 and 42. Price..... 95¢

Ladies' Nightgown, slipover style, made of fine Cambric, front yoke of Swiss embroidery edged with linen lace; set-in sleeve finished to match. Lengths 56, 58 and 60. Price .....85¢

Second Floor.

Tomorrow---Regular $1.00 to $1.75 Fancy Ribbons, 59c Yard

As the quantity of many pieces is limited in this lot, comprising 6 and 7½-inch widths of Fancy Ribbons, ground colors, purple, red, tan, alice blue and black, also three pieces in stripes of brown, purple and black grounds. Regular $1.00 to $1.75, for .....59¢ yard

Centre Aisle—Main Floor.

120 Ladies May Have a Silk Mixed Taffeta Umbrella for $1.68 Tomorrow

This is about half the regular price, and coming at a time when almost any day an umbrella will be a necessity. All are of good quality Mixed Taffeta Silk tops, on close paragon frames, neat silk covers for each. A choice of Directoire (the prevailing style) handles, also a few Buckhorn crooks. The former style have sterling silver and roll gold caps. Wednesday your choice ..... $1.68 each

Main Floor—Right of Dundas St. Entrance.

Dress Goods Department Specials

50-INCH ALL-WOOL BLACK COURT SERGE SUITING, made from fine worsted yarn, unfading black. Special ..... 85¢ yard

"PRIESTLEY'S" BLACK ETOLIA, a most fashionable fabric for dresses in silk and wool mixture, of medium weight. Fine cord weave, 44 inches wide. Special .....85¢ yard

45-INCH GREY TWEED—SPECIAL 50¢ YARD—This is one of the fashionable materials for ladies' separate skirts and general purpose wear. See this tomorrow,.... 50¢ yard

48-INCH FINE TWEEDS FOR SEPARATE SKIRTS AND COATS, SPECIAL 75¢ YARD.—A range of the new invisible stripes, mottled and small check patterns in grey and brown shades to comprise tomorrow's selection, at a special price of ..... 75¢ yard

Military Khaki Handkerchiefs, Men's Department, 2 for 25c.

Two Good Specials---Hosiery and Handkerchiefs

Increase your supplies of these at tomorrow's saving prices.

LADIES' FINE BLACK COTTON HOSE, Seamless, spliced feet, 8½ to 10 sizes. You get 5 pairs for 95¢, or 1 pair for 19¢

65c and 75c HANDKERCHIEFS, 39¢ Each

288 Ladies' Pure Irish Linen, beautiful fine quality, hemstitched, embroidered all round. Tomorrow ..... 39¢ each

On Sale—Main Floor.

The Linen Department Will Have Many Customers for These Specials

50c LINEN TOWELS FOR 39¢ EACH.

100 pairs only at this price. Heavy Linen Huck wide damask borders, tomorrow ....39¢ each

$3.00 TABLE NAPKINS, $2.19 PER DOZEN

20 dozen only, all pure linen, heavy quality damask linen. Tomorrow .....$2.19 dozen

AN EXCELLENT SPECIAL IN LINEN CLOTHS FOR $2.49 EACH.

25 only, Beautiful Damask Linen Cloths, 2½ yards long, with borders in satin stripe and key, chrysanthemum and satin stripe. Tomorrow ..... $2.49 each

EMBROIDERED PILLOW CASES, $1 PAIR.

20 dozen only of these that have every appearance of linen at One-Third the price. Two designs, hemstitched and scalloped ends, with space for initials. Tomorrow ....$1.00 pair

EMBROIDERED BEDSPREADS, $2.95 AND $4.95 EACH.

Made of extra heavy linen finished cotton, hemstitched all round, beautifully embroidered. 25 of them in large double bed size, 2½ x 2¾ yards. Tomorrow at $2.95 and $4.95 each

Linen Department—Main Floor.

Our Milliners Have Prepared Some Very Smart Street Hats For a Special Price of $4.00 Each, Tomorrow

The Millinery Department will do its share of contributing to the Day of Specials at Smallman & Ingram's, if we are to judge from the beautiful collection of fashionable tight-fitting and brimmed street hats, gathered into a group specially price, at $4.00 each. Select one of these becoming hats tomorrow while the price opportunity presents itself.

Second Floor.

Colored, Yard-Wide Dress Silks Tomorrow, Regular $1.00, For 75c Yard

A special price for the day on an excellent quality all silk, rich finish Messaline Paillette Silks, in a range of about 12 colors, from which you may select a shade for street or evening wear. Do not miss these.

Restaurant, Fourth Floor, Each Afternoon--- Today, Wednesday and Thursday, From 3 to 5 p.m.

Mrs. C. S. McMichael, of the H. W. Gossard Corset Company, of Chicago, lectures and demonstrates correct corset fitting on a living model. All ladies cordially invited.

Mrs. McMichael will be at the Corset Department, Second Floor, from 9 a.m. to 2 p.m.

Note. — Gossard Corsets lace in front.

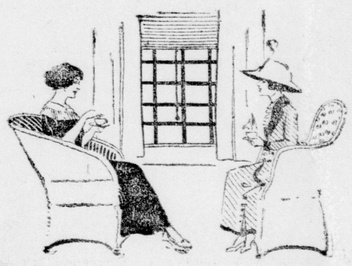

Furniture and Carpet Specials Tomorrow, For Eager Buyers

1 only, Fumed Oak Couch, upholstered in tan leather. Regular $25.00, for.....$12.50

1 only, Solid Mahogany Sectional Bookcase, consisting of base with drawer, book section, desk section with drawer, book section and top, Regular $45.00, but slightly imperfect. Tomorrow $22.50

Buffet—Quarter-cut oak, polished top 58 x 22 inches, mirror 48 x 12 inches, large cupboard space, long linen drawer, three smaller drawers. Regular $50.00. Tomorrow $38.75

1 only, Genuine Quarter-Cut Oak Dining-Room Suite. Regular $134.00, for.....$108.75

1 only, Genuine Mahogany Bedroom Suite, consisting of bed, dresser, chiffonier and dressing table. Regular $135.00, for $110.00

TWO ROLLS ONLY, ALL-WOOL CARPET, 69¢ YARD.

In Rose and Blue Colors. Small, neat, up-to-date patterns for bedrooms. An excellent wearing pure wool make, that sold regularly at 95c yard. Tomorrow ..... 69¢ yard

500 YARDS IMPORTED CORK LINOLEUM, TOMORROW, 43¢ YARD.

A selection of tile and floral patterns of heavy imported make, in 12 feet widths that make few joins in covering the floors. Bring the measurements of your rooms tomorrow for this snap at ..... 43¢ yard

Furniture, Carpets, Linoleums—Third Floor.

Get Your Supply of Sheeting and Pillow Cotton For the Summer Cottage, Tomorrow

A limited quantity of English Bleached Twill Sheeting, 2 yards wide. Regular 25c yard. Tomorrow ..... 19¢ yard

500 yards, 42-Inch Circular Pillow Cotton in the most wanted width for general use. English make. Tomorrow ..... 15¢ yard

West Aisle—Main Floor.

SMALLMAN & INGRAM LIMITED

Dainty Lunches Served Every Day, From 3 to 5:30 p.m., in Restaurant.

BRITISH CASUALTIES

[Special Cable to the Advertiser.]

LONDON, March 15.—The casualty list issued under date of March 12 contains the names of the following officers:

Killed—Second Lieuts. Coates, D. E. Stickpool and Kent, of the Royal Field Artillery; Second Lieut. Crichton and Lieuts. Mathieson, Stephens and Capt. Pulman, of the London Regiment; Second Lieut. Gilmore, of the Irish Rifles; Capt. Hoars, Durham L. I.; Second Lieut. Holland, Black Watch; Second Lieut Spencer, Wiltshires; and Lieut. Wartnarby, Northamptonshires.

Wounded—Lieuts. Adeley, Burges, Huber and Gavin, Capts. Boscoe, Rodney and Graham, Irish Rifles; Second Lieuts. Brooks and Francis and Capt. Rowe, Wiltshires; Second Lieuts. Brown and Coleman, Norfolks; Lieut. Cammel and Second Lieut. Wilder, R. F. A.; Second Lieut. Ewart, Scots Guards; Second Lieut. Gibson, Fusiliers; Lieut. Gray, Black Watch; Capt. Hewitt, Inniskilling Fusiliers; Lieut. Ingram Turnbull, R. A. M. C.; Capt. Noel and Capt. Reeves, London Regiment; Capt. Ogden, Durham L. I.; Second Lieut. Poole, Sussex Regiment; Capt. Sartorius, Grenadiers; Lieut. Sprot, Gordons; Second Lieut, Stewart, Inniskilling Fusiliers; Second Lieut. Ward, Royal Welsh Fusiliers; Capt. Wilson, K. O. Yorks L. I.; and Lieut. Sorley, London Regiment.

Capt. Murray, of the Seaforths, has died from wounds and Second Lieuts. Parsons, of the Engineers, and Donoghue, of the King's Liverpool Regiment, are believed to have been killed.

Ten of the above belonged to the territorial forces.