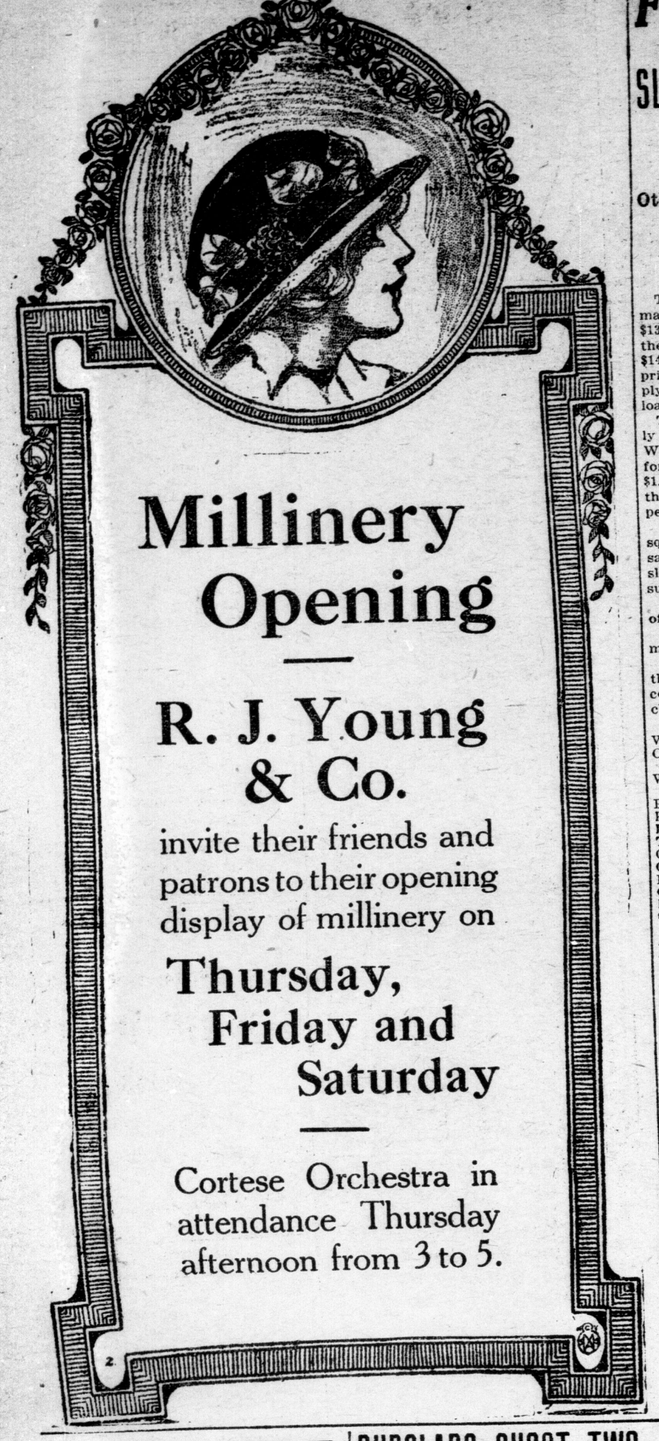

Millinery Opening

R. J. Young & Co.

invite their friends and patrons to their opening display of millinery on

Thursday, Friday and Saturday

Cortese Orchestra in attendance Thursday afternoon from 3 to 5.

$25,000 Reward For Discovery of Radium

Toronto, March 10.—Hon. W. H. Hearst, minister of lands and forests for Ontario, introduced a bill in the Legislature this afternoon providing for a reward of $25,000 to the person who first discovers radium in this province.

C. T. ACT FOR DURHAM

Port Hope, March 10. — Durham County temperance workers today decided to enter upon a campaign for the Canada temperance act in the United counties of Northumberland and Durham, provided similar action is taken by the temperance people of Northumberland, with which Durham is united for municipal government. This decision was reached at the annual meeting of the Durham County Temperance Alliance held today.

SEVEN YEARS' PAIN FROM ACUTE NEURALGIA

Cured Through the Use of Dr. Williams' Pink Pills.

Neuralgia is not a disease—it is only a symptom. It is the surest sign that your blood is weak, watery and impure, and that your nerves are literally starving. Bad blood is the one cause—good, rich blood its only cure. There you have the real reason why Dr. Williams' Pink Pills cure neuralgia. They are the only medicine that contains, in correct proportions, the very elements needed to make new, rich, red blood. This alone reaches the root of the trouble, soothes the jangled nerves, and drives away the nagging, stabbing pain, and brace up your health in other ways. Mr. M. Brennan, an ex-sergeant of the 2nd Cheshire Regiment, now a resident of Winnipeg, Man., says: "While serving with my regiment in India, on a hill station, I contracted a severe cold which brought on acute neuralgia, at times lasting for three weeks. I was constantly suffering almost every month in the year for over seven years, the pain being sometimes so severe that I wished I was dead. On my return to England I seemed to get no better, though I spent large sums of money for medical advice and medicine. Then I came to Canada, and about a year ago saw the advertisement of Dr. Williams' Pink Pills in a Winnipeg paper. Although I had begun to think my complaint was incurable I told my wife that I intended giving the Pills a fair trial. I was suffering from terrible pains when I began taking the Pills, but before the second box was finished the pain began to disappear, and under a further use of the Pills it disappeared entirely, and I have not had a twinge of it during the past year. Only those who have been afflicted with the terrible pains of neuralgia can tell what a blessing Dr. Williams' Pink Pills have been to me, and you may be sure I shall constantly recommend them to other sufferers."

These Pink Pills are sold by all medicine dealers or by mail at 50 cents a box or six boxes for $2.50 from The Dr. Williams' Medicine Co., Brockville, Ont.

BURGLARS SHOOT TWO MONTREAL POLICEMEN

They Kill One Instantly, Fatally Wound the Other—Suspects Under Arrest.

[Canadian Press.]

Montreal, March 11.—All over the city and in the surrounding suburbs the police are today hunting for four burglars, who early this morning shot and killed Constable Bourdon and fatally wounded Constable Guyon, who tried to stop them while they were escaping after robbing a butcher shop at St. Laurent. The robbers were in a sleigh.

Constable Bourdon was shot in the throat and abdomen, and died shortly after his admission to the Royal Victoria Hospital. Constable Guyon was shot just above the heart, and no hope is held out for his recovery.

Shot From Sleigh.

Receiving word from Chief Lecavalier, of St. Laurent, that burglars in a sleigh were hurrying to the city, Constables Honore Bourdon and Auguste Gyuonof, of the Cote des Neiges station, an outlying police beat, started a search. They discovered the burglars and headed them off. Guyon jumped onto the sleigh and was immediately greeted with a fusillade of shots, several of them hitting him and causing him to fall to the ground. Bourdon also attempted to stop the sleigh and was shot down.

Found By Accident.

The first indication the main body of the city police received of the tragedy came quite by accident. A patrol had been sent out as is the custom every day the workmen at the C. N. R. tunnel are paid, and constables returning in this discovered two men lying in the road. Taking the men into the patrol the constables drove with all speed to the Cote des Neiges station.

The last word heard of the murderers came from a toll gate-keeper in the northern outskirts of the city, who says a red cariole with four men in it aroused him in the early hours of this morning.

Three men were taken into custody on suspicion this morning. The police refused to give the names of the suspects, but they stated that one of the men was without doubt one of the four wanted for the murder.

The three men, all of them somewhat intoxicated, approached a foreman of the city roads department, working on St. Agathe street, and asked for work. While they were waiting around, the foreman heard the men talking of a "shooting affair," in which they had been mixed up during the night.

The sleigh in which the murderers were riding was discovered by the police this forenoon, and bloodstains were found in it.

RETURNS FROM MINE

P. J. Watt Back From Inspection Tour Over Londoners' Claims.

P. J. Watt, 376 Richmond street, has returned from an inspection of the Black Rock copper mines, near Wickleburg, Arizona, in which a large number of Londoners are interested. Mr. Watt brought back with him a chunk of ore from one of the mines, and an Arizona newspaper, both testifying to the richness of the mines. The ore is known as copper glace and contains gold and silver.

FINANCIAL and COMMERCIAL

SLOW DEMAND KEEPS HAY PRICES LOWER

Other Prices Firm, With Small Offerings in Nearly All Lines.

The slow demand for hay on the market today kept the price down to $13.00 and $13.50 per ton. Several loads, the pick of the hay crop, sold as low as $14.00 per ton. Straw was slow, but the prices remain about the same. The supply this morning was small, only twenty loads being weighed.

The export demand for wheat will likely keep the price on local markets up. Wheat sold on the square this morning for $1.00 per bushel. Oats brought from $1.12 to $1.15 per cwt. Several loads of the best oats sold yesterday for $1.17 per cwt.

Very few eggs were offered on the square today, and the price remains the same as Saturday. Butter will take a slight drop, dealers expect, as the milch supply is increasing.

No vegetables were on sale, and the offering in all lines was rather small.

Hides are firm, and are likely to remain so for some time.

No meats were offered on the square this morning with the exception of a couple of loads of beef. There was no change in prices.

Grain, Per Cwt.			
Wheat, per cwt	$1 66	to	$1 67
Oats, per cwt	1 12	to	1 15
Grain, Per Bushel.			
Wheat, per bu	1 00	to	1 00
Vegetables.			
Potatoes, wholesale, bag	90	to	90
Potatoes, retail, bag	1 00	to	1 05
Beets, per bu	40	to	40
Turnips, per bu	30	to	35
Carrots, per bu	75	to	75
Onions, per bu	1 50	to	2 00
Parsnips, per bu	75	to	75
Cabbage, per doz	75	to	1 00
Lettuce, per doz	40	to	50
Celery, per doz	30	to	50
Fruits.			
Apples, per bu	70	to	1 00
Apples, per bbl	2 00	to	3 00
Hickory nuts, bu	1 50	to	1 60
Hay and Straw.			
Hay, per ton	12 00	to	14 00
Straw, per ton	7 00	to	8 50
Straw, per load	6 00	to	6 00
Dairy Produce.			
Butter, rolls, per lb	28	to	29
Butter, fancy, retail, lb	30	to	30
Butter, store lots, lb	23	to	24
Butter, creamery, lb	31	to	32
Butter, crocks, lb	27	to	28
Eggs, crate, wholesale	29	to	30
Eggs, per basket	30	to	31
Honey, strained, 10 lbs	1 25	to	1 25
Honey, sections, doz	2 20	to	2 40
Live Stock.			
Hogs, per cwt	9 00	to	9 00
Fat sows, per cwt	7 00	to	7 00
Export cattle, cwt	6 00	to	6 50
Milch cows, each	60 00	to	90 00
Small pigs, per pair	10 00	to	15 00
Poultry, Alive.			
Old fowl, per lb	11	to	11
Young chickens, lb	14	to	15
Ducks, per lb	10	to	11
Turkeys, per lb	16	to	17
Poultry, Dressed.			
Old fowl, per lb	13	to	14
Chickens, spring, lb	17	to	18
Ducks, per lb	15	to	16
Turkeys, per lb	20	to	22
Geese, per lb	15	to	16
Butchers' Meats.			
Lambs, per lb	16	to	17
Dressed hogs, choice	12 50	to	13 00
Veal, per cwt	15 00	to	15 00
Beef cows, cwt	13 00	to	13 50
Mutton, per cwt	9 00	to	10 50
Hides, Wool, etc.			
Cow hides, No. 1, lb	13	to	13
Cow hides, No. 2, lb	12	to	12

Winnipeg, March 10.—Liverpool opening lower was rather a disappointment to bulls on this side and local markets opened fractionally lower. Trading was quiet all morning with a narrow range of fluctuations. Cash demand was fair and export bids were declared out of line, but in spite of this oft repeated tale there is no doubt that wheat is being worked every day for both British and continental ports. Much of the news is bullish in tone.

It is estimated that within the last few weeks 10,000,000 bushels of wheat purchased last fall by American houses has been liquidated and while a good deal no doubt went for export, much of it went into the hands of the speculators. Towards the close the bullish news appeared to influence the market.

Oats were unchanged. Corn went up ⅝c to ¾c on the option. Wheat of contract grade advanced ⅜c to ½c on the cash market. The spread between Winnipeg and Minneapolis No. 1 northern is now 2⅞c. In the local market spreads between grades are: No. 2 northern, 1⅜c; under No. 1 and No. 3 northern, 3⅞c under No. 1 northern.

Cash Wheat—No. 2 northern, 90⅛c; No. 2 northern, 88¾c; No. 3 northern, 87c; No. 4, 83¼c; No. 5, 80c; No. 6, 75c; feed, 70c; No. 1 rejected seeds, 86⅛c; No. 2 rejected seeds, 84¾c; No. 3 rejected seeds, 83c; No. 1 tough, 86⅛c; No. 2 tough, 84¾c; No. 3 tough, 83c; No. 1 red winter, 90⅞c; No. 2 red winter, 88¾c; No. 3 red winter, 87c.

Oats—No. 2 Canadian western, 34¾c; No. 3 Canadian western, 34c; extra No. 1 feed, 34¼c; No. 1 feed, 33¾c; No. 2 feed, 33⅛c.

Barley—No. 3, 45c; No. 4, 43¼c; rejected, 42⅛c; feed, 42c.

Flax—No. 1 northwestern Canada, $1.34¼; No. 2 Canadian western, $1.31¼; No. 3 Canadian western, $1.18.

Inspections:

Spring Wheat—No. 1 hard, 1; No. 1 northern, 160; No. 2 northern, 87; No. 3 northern, 29; No. 4, 4; rejected No. 2, 8; no grade, 13; rejected, 8; No. 6, 1.

Oats—No. 1 Canadian western, 9; No. 2 Canadian western, 122; No. 3 Canadian western, 51; extra No. 1 feed, 17; No. 1 feed, 6; No. 2 feed, 25; no grade, 4; mixed, 9.

Barley—Extra No. 3, 1; No. 3, 12; No. 4, 16; rejected, 7; no grade, 2; feed, 3.

Flax—No. 1 northwestern Manitoba, 27; No. 1 Manitoba, 1.

Totals—Wheat, 311; oats, 248; barley, 41; flax, 28; screenings, 19. Totals, 642.

Liverpool, March 11.—Wheat—Spot quiet; No. 2 red western winter, 7s 5d; No. 1 Manitoba, 7s 4d; No. 2, 7s 3½d; futures firm; March, 7s 3d; May, 7s 3⅛d; July, 7s 2⅞d.

Corn—Spot quiet; American mixed, 6s 8½d; futures, La Plata, steady; July, 4s 7d.

Flour—Winter patents, 28s 9d.

Hops (in London)—Pacific coast, £4 10s to £5 15s.

Beef—Extra India mess, 120s.

Pork—Prime mess western, 107s 6d.

Hams—Short cut, 14 to 16 lbs, 65s 6d.

Bacon—Cumberland cut, 26 to 30 lbs, 64s; short ribs, 16 to 24 lbs, 65s; clear bellies, 14 to 16 lbs, 66s; long clear mid dles, light, 28 to 34 lbs, 60; do, heavy, 35 to 40 lbs, 66s; short clear backs 16 to 20 lbs, 64s 6d; shoulders, square, 11 to 13 lbs, 55s 6d.

Lard—Prime western, in tierces, old terms, 54s 3d; American refined, in pails, 54s 3d.

Cheese—Canadian finest white, 68s 6d; do, colored, 70s.

Tallow—Prime city, 33s 9d; Australian (in London), 34s 3d.

Turpentine Spirits—32s.

Rosin—Common, 9s 9d.

Petroleum—Refined, 9¼d.

Linseed Oil—27s 3d.

Cottonseed oil (Hull refined)—Spot, 30s 3d.

LIVE STOCK.

Chicago, March 11.—Cattle—Receipts, 14,000; market slow; beeves, $7 25 to $9 70; Texas steers, $7 10 to $8 15; stockers and feeders, $5 60 to $8 15; cows and heifers, $3 75 to $8 55; calves, $7 to $10 25.

Hogs—Receipts, 31,000; market steady; light, $8 50 to $8 75; mixed, $8 50 to $8 75; heavy, $8 35 to $8 75; roughs, $8 35 to $8 50; pigs, $7 to $8 40; bulk of sales at $8 60 to $8 70.

Sheep—Receipts, 32,000; market weak; natives, $4 80 to $6 25; yearlings, $5 80 to $7; lambs, natives, $6 80 to $7 70.

East Buffalo, N. Y., March 11.—Cattle.—Receipts, 100; active and steady; prices unchanged. Veals—Receipts, 25, active and steady; native calves, $6 to $12.

Hogs—Receipts, 4,400; active and 5c to 10c lower; heavy and mixed, $9 10 to $9 15; Yorkers, $8 90 to $9 10; a few, $9 25; pigs, $8 75 to $8 90; roughs, $8 25 to $8 40; stags, $6 50 to $7 50; dairies, $9 to $9 15.

Sheep and lambs—Receipts, 2,000; active; lambs, 40c higher; wethers, 10c and yearlings 25c higher; lambs, $5 50 to $8 40; yearlings, $5 50 to $7 50; wethers, $6 25 to $6 50; ewes, $3 to $6; sheep, mixed, $6 to $6 15.

TORONTO CATTLE MARKET.

Toronto, March 11.—Cattle — Butcher cattle, choice, $8 to $8 35; butcher cattle, medium, $6 50 to $7 50; butcher cattle, common, $5 50 to $6; butcher cows, choice, $6 50 to $7 50; butcher cows, medium, $5 25 to $5 75; butcher cows, canners, $3 75 to $4 75; butcher bulls, $5 50 to $7 75; feeding steers, $6 to $7 35; stockers, choice, $6 50 to $7 35; stockers, light, $5 to $6 25; milkers, choice, each, $35 to $95; springers, $40 to $95.

Sheep—Ewes, $5 75 to $7 20; bucks and culls, $4 to $6; lambs, $8 to $9 75.

Hogs—Fed and watered, $9 30 to $9 35; hogs, f.o.b., $9 to $9 10.

Calves—$5 50 to $11.

Toronto, March 11.—The market was steady today. Demand was improved and a fairly good supply of all stock on hand. Receipts, Union Stock Yards, 360 cattle; 168 calves; 2,803 hogs; 43 sheep and lambs.

TORONTO STOCK EXCHANGE.

Toronto, March 11.	Asked.	Bid.
Barcelona Traction	30½	30¼
Brazilian T., L. & P.	83⅞	83¾
Bell Telephone	..	150
F. N. Burt, com.	55	..
F. N. Burt, pfd.	100	..
Canada Bread, com.	29¾	29¼
Canada Bread, pfd.	91	90½
Canada Cement, com.	..	30¾
Canadian General Electric	112	..
Canadian Locomotive, pfd.	90	..
Canadian Pacific Railway	208	207½
City Dairy, pfd.	101	..
Confederation Life	..	380
Consumers' Gas	..	173⅛
Detroit United	..	72
Dominion Canners, com.	..	67
Dominion Canners, pfd.	..	95½
Dominion Steel, pfd.	..	90
Dom. Steel Corporation	32¾	32½
Dominion Telegraph	..	100
Duluth-Superior Traction	65	..
Electrical Dev., pfd.	80	..
Macdonald, com.	18½	..
Mackay, com.	83½	83
Mackay, pfd.	..	68
Maple Leaf, com.	43	42½
Maple Leaf, pfd.	97	96
Mexican Light & Power	..	45½
Monarch, com.	..	35
N. S. Steel, com.	78	75
Pacific Burt, com.	31	..
Pacific Burt, pfd.	84	..
Porto Rico Railway	68	67½
Quebec L., H. & P.	16	15½
R. & O. Navigation	105¼	105
Rogers, pfd.	106	..
Russell Motor Car, com.	..	12
Russell Motor Car, pfd.	..	40
Sawyer-Massey, com.	27	..
Sawyer-Massey, pfd.	85	..
St. L. & C. Navigation	110	..
Shreded Wheat, com.	..	89¼
Spanish River, com.	15	..
Spanish River, pfd.	50	..
Steel of Canada, com.	18¼	18
Steel of Canada, pfd.	84¾	..
Toronto Paper	62	..
Toronto Railway	141	140½
Tucketts, com.	..	40
Twin City, com.	..	106
Winnipeg ailway	207	..
Mines—		
Coniagas	..	790
Crown Reserve	190	..
Hollinger	..	1635
La Rose	170	165
Nipissing Mines	670	650
Trethewey	..	26
Banks—		
Bank of Commerce	212	211
Dominion Bank	231⅛	231
Bank of Hamilton	207	..
Imperial Bank	216	214⅛
Merchants' Bank	..	189
Bank of Nova Scotia	..	261
Ottawa Bank	..	205
Royal Bank	..	225¼
Standard Bank	223	..
Bank of Toronto	213	..
Union Bank	143½	142
Loans, Trusts, etc.—		
Canada Landed	..	164½
Canada Permanent	..	193
Central Canada Loan	..	190
Colonial Investment	..	81
Dominion Savings	..	80
Great West Permanent	128½	79
Hamilton Provident	..	127½
Huron & Erie	..	138
Landed Banking & Loan	..	209
London & Canadian	..	144
National Trust	..	130
Ontario Loan	..	225
Toronto General Trusts	..	173
Toronto Mortgage	150	201½
Union Trust	180	..
Bonds—		
Canada Bread	95½	95⅛
Dominion Canners	..	99½
Electrical Development	..	92
Penmans	90	..
Porto Rico Railway	..	91
Quebec L., H. P.	54¼	..
Rio de Janeiro	97	96½
Spanish River	..	79
Steel of Canada	94	..

NEW YORK STOCK MARKET.

J. M. Young, 18 Dominion Savings Building, reports fluctuations in New York stocks as follows:

New York, March 11.

Trunk Lines and Grangers—	Open.	High.	Low.	Close
Baltimore & Ohio	88¾	89	88⅝	88¾
Erie	28¾	28¾	28⅝	28⅝
Erie, first pfd	44⅛	44⅛	43⅞	44
Great Northern	127	127	126⅞	126⅞
New Haven	69¾	70½	69¼	69⅝
New York Central	89⅝	89¾	88¼	89½
Rock Island	4⅝	4⅝	4¼	4¼
Rock Island, pfd	7⅝	7⅝	7¼	7¼
St. Paul	99⅛	99¼	98⅝	99
Soo, com	132¼	..	..	..
Wabash	2⅛	..	..	..
Pacifics and Southerns—				
Atchison	96	..	..	..
Canadian Pacific	208	208	207	207½
Kansas and Texas	17½	..	..	..
Miss. Pacific	24¾	24¾	23¾	24
Northern Pacific	111¾	111¾	111½	111½
Southern Pacific	94	94¼	94	94¼
South. Railway, pfd	33⅝	..	..	..
Union Pacific	157⅝	157⅞	157¾	157⅝
Coalers—				
Ches. and Ohio	52⅛	52⅝	51¾	52⅜
Lehigh Valley	144¼	145⅛	144	145
Pennsylvania	111	..	..	..
Reading	164	164	163⅛	163⅜
Traction Shares—				
B. Rapid Transit	92⅝	92⅝	92½	92½
Interboro	14¾	14¾	14⅝	14⅝
Third Avenue	44	44¼	44	44¼
Industrial—				
American Can	29¼	29⅝	29⅛	29½
Amer. Sugar	99⅛	99½	97¼	98½
Amer. Smelters	68	68¾	68	68⅝
Central Leather	33¼	33⅝	33	33¼
Corn Products	12⅛	12⅛	12	12
Distillers	19¼	19¼	19	19
Ice Securities	32¼	32½	31½	31¾
People's Gas	122	..	..	..
Vir. Chemical	31¾	..	..	..
Rubber	61⅝	62⅛	61½	62⅛
West. Union	64	64¾	63¾	64½

J. M. YOUNG, Broker

18 Dominion Savings Bldg.,
STOCKS, BONDS, GRAIN AND PROVISIONS.
Phone 707. Private Wires.

EDWARD CRONYN AND CO.

Members Toronto Stock Exchange.
Will buy or sell the rights to
NEW ISSUE HURON AND ERIE
CRONYN BUILDING, TORONTO.

A FIREMAN'S PERIL

How Zam-Buk Delivered Him.

At 215 Fraser Ave., Edmonton, Alta., lives W. P. Mahy, a former member of the local fire brigade, who has wonderful cause to be thankful for the curative powers of Zam-Buk. He says: "A serious skin disease broke out on my face, and spread until I was in a terrible state. The spots and little ulcers were frightfully irritating, and yet when scratched or rubbed they bled and smarted. Shaving caused me agony, and sometimes I would have to go two weeks without a shave. I tried home-made remedies, herb salves, and various other preparations, but the sores got no better. When Zam-Buk was mentioned I had little faith that it would be able to do me any good. My case seemed such an obstinate one. I gave it a fair trial, however, and the first box made such a wonderful change for the better that it gave me encouragement to continue. I did so, and to cut a long story short, Zam-Buk, in the end, quite cured me. My face is now clear of all traces of the terrible disease, which troubled me for so long."

Thousands of sufferers from eczema, blood poison, ulcers, chronic sores, piles, ringworm, cold sores, cuts, burns and skin injuries have been relieved and cured, as was Mr. Mahy, by Zam-Buk. As a balm for all skin injuries and diseases it is without equal. All druggists and stores at 50c box, or post free from Zam-Buk Co., Toronto, for price. Refuse harmful substitutes.

UNABLE TO FIND WORK

Bricklayer Declares He Has Been Looking for It Since Christmas.

In a letter to The Advertiser, P. Baldry, a bricklayer's laborer, who has been in London for a number of years, asserts that although he has sought work since Christmas, he has been unable to secure any.

"I do not spend my money in the barrooms," he says, "and for this reason I had money laid by. Had it not been for this I do not know what I would have done. The statement made by a contractor in The Advertiser that the building trade was booming is utterly wrong, because there are still three feet of frost in the ground. If they would get some of the men on the farms instead of sending a man to England for more, they would be doing the country a service.

SAUSAGES FOUND TO CONTAIN PRESERVATIVES

[Canadian Press.]

Ottawa, March 11.—Samples of sausages seized in Hamilton and sent here last week for analysis by the inland revenue department have been found to contain a preservative in the form of sodium sulphide. As there is a possibility of this proving injurious to health, steps will be taken to prevent, or at least regulate, its use. The department is also considering regulations to prevent the sale of horse meat in Canada, in view of the establishment of such a business, ostensibly for export purposes, at Longeuvil, Quebec.

TWO BRITISH OFFICERS KILLED DURING FLIGHT

Were at High Altitude When Their Aeroplane Collapsed.

[Canadian Press.]

Salisbury, Eng., March 11.—Two more officers of the British army flying corps were killed here today. Capt. C. R. W. Allen, of the Welsh Regiment, and Lieut. J. E. G. Burroughs, of the Wiltshire Regiment, while flying over the military aerodrome on Salisbury Plain, were hurled to the ground from a high altitude, owing to the collapse of their aeroplane.

The cause of the accident was the breaking of the rudder bar of a Government-built biplane piloted by Capt. Allen, who was carrying Lieut. Burroughs as a passenger.

A Tragic Sequel.

London, March 11.—In recording the three fatalities to British army aviators within two days the London newspapers says they make a tragic sequel to the congratulations expressed to the country last week by Col. Zely, secretary for war, on the fact that no deaths of army aviators had occurred within a year. The secretary for war attributed this record to the superior safety of British aeroplanes, and declared that flying was now as safe as, or safer, than voyages in submarines.

Churchill Criticised.

The recent flying exploits of Winston Spencer Churchill, first lord of the admiralty, are the subject of much criticism, in that a British cabinet minister has no right to risk his life in foolhardy exploits.

"UNEMPLOYED ARMY" MAY ABANDON MARCH

[Canadian Press.]

Sacremento, Cal., March 11.—"General" Kelley's proposed march to Washington, D. C., with an "army" of unemployed men may be abandoned, according to reports today. Of 1,700 men driven from this city across the Sacramento River into Yolo County by the authorities on Monday many deserted.

With "General" Kelley, the leader, and his lieutenants in jail, charged with vagrancy, many of the men are losing interest in the trip, and there is much talk of abandoning it.

TONE IN A PIANO.

Sixty-three years' testing stands behind the piano manufactured by Ye Olde Firme, Heintzman & Co., Ltd., 242 Dundas St., London.

Its tone had made it the favorite with every real musician. This tone is clear, rythmic, the essence of delight to the senses, and a tone which will always live because it is protected by ingenious construction against the ravages of time. Tone is always guaranteed whether it may be an upright, a miniature baby grand, or concert grand.

M 11, 14, 21, 25

DR. A. W. CHASE'S CATARRH POWDER 25c. is sent direct to the diseased parts by the Improved Blower. Heals the ulcers, clears the air passages, stops droppings in the throat and permanently cures Catarrh and Hay Fever. 25c. a box; blower free. Accept no substitutes. All dealers or Edmanson, Bates & Co., Limited, Toronto.

Sole Agents for **GURNEY OXFORD RANGES** Smallman & Ingram

Advance Showing of SPRING SUITS AND COATS

Many attractive novelties in all the new shades and cloths are here, with new goods. We invite you to call to see these garments.

M. FISHBEIN, Manager.

London Ready-to-Wear
256 DUNDAS ST.

CHECKERS— 5c to 75c
DOMINOES— 5c to $3.49
PLAYING CARDS— 4c package to 39c
PEEL'S, Richmond Street.

EAST END FLORAL STORE
J. H. TAYLOR. PHONE 719.
CUT FLOWERS AND FERNS
613 Dundas Street
zxt

Flowers of Lasting Fragrance
FOR THE TABLE OR THE SICK-ROOM, AT
The Quality Flower Shop
F. Dicks & Son
235 Dundas Street
zxv

We Are Leaders in Upholstering
We carry a large stock of Coverings, and our prices are right, consistent with good work.
PATTEN'S Furniture Store
zxv

DRINK **FRY'S COCOA**

PANSHINE KITCHEN MAGIC CLEANSER Large Sifter Top Tin 10c

BEAUTIFUL HAIR GOODS DISPLAY
PROF. DORENWEND
OF TORONTO, ANNOUNCES HIS VISIT TO
The City Hotel, London,
ON THURSDAY AND FRIDAY, MARCH 19 AND 20.

Exclusive, sample creations of the finest quality hair, will be shown.

Transformations, Pompadours, Switches, Wavelets, Etc.

Also Toupees and Wigs for bald men, including the famous
DORENWEND SANITARY, PATENT STRUCTURES.
A free demonstration of any style is offered and you are cordially invited to inspect these goods.
THE DORENWEND COY. OF TORONTO, LIMITED.
(The House of Quality Hair Goods.)
105 YONGE ST., TORONTO.
76u-xt

PRESERVE BABY'S SKIN

With **CUTICURA SOAP**

Assisted when necessary by Cuticura Ointment. They keep the skin and scalp clean and clear, sweet and healthy, besides soothing irritations which often prevent sleep and if neglected become chronic disfigurements.

Cuticura Soap and Ointment are sold throughout the world. A liberal sample of each, with 32-page booklet on the care and treatment of the skin and scalp, sent post-free. Address Potter Drug & Chem. Corp., Dept. 3K, Boston, U. S. A.

Polish Your Furniture With 3-in-One Oil
(1)

Standard Drug, Ltd., Leads ---Others Try to Follow

Neilson's Chocolates
THE UTMOST IN CHOCOLATE DELIGHT.
"The Chocolates that are Different."
zxv

Best Hard Wood
16-inch Blocks, $2.15 per 1-4 Cord
12-inch Blocks, $2.25 per 1-4 Cord
Careful and Prompt Delivery.
D. H. Gillies & Son
ADELAIDE AND BATHURST STS.
PHONE 1312.
x

Trust Investments

Funds intrusted to this institution for investment are always kept separate from all other moneys, and are invested in such unimpeachable securities as the law directs, thus insuring adequate income, and better still, undoubted safety. Consult us about your will.

The Fidelity Trusts Company of Ontario
Dominion Savings Building, London.